

MAP SHOWING THE PROPOSED 0.0225 HECTARE TOWER LOCATION AREA AT NABA BONTIPUR (UASQ27),  
SOUTH NAMBAR RESERVE FOREST UNDER GOLAGHAT DIVISION  
SCALE:- 1:50,000

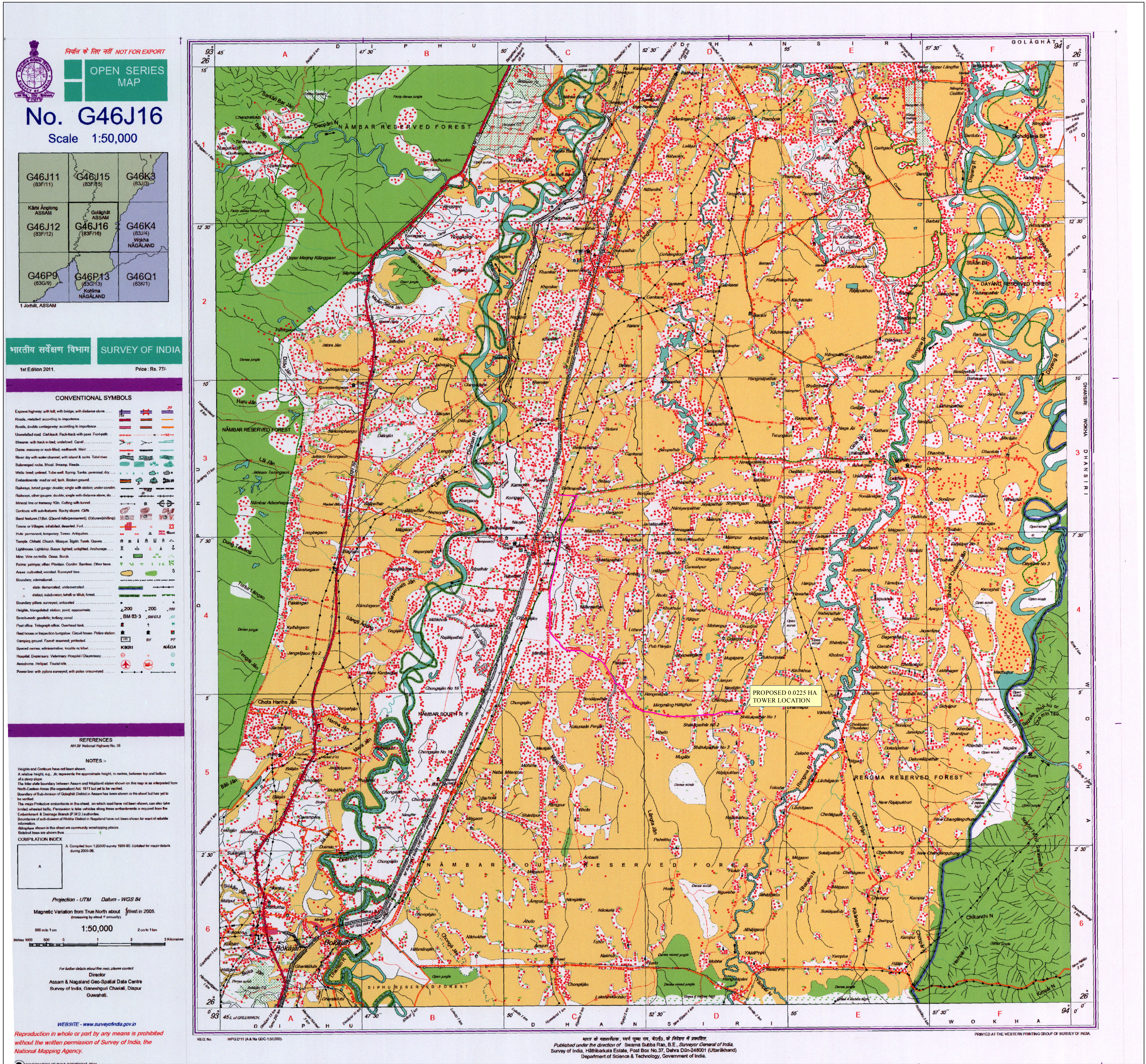

Legend	
	TOTAL STATION POINTS OF THE PROPOSED TOWER LOCATION AREA
	PROPOSED TOWER LOCATION AREA
	EXISTING ROAD

TOTAL STATION COORDINATE READINGS						
TOTAL STATION POINTS	LONGITUDE	LATITUDE	AREA (HA)	NAME OF LOCATION	NAME OF RESERVE FOREST	NAME OF DIVISION
1	93° 54' 15.572" E	26° 4' 39.245" N	0.0225	NABA BONTIPUR (UASQ27)	SOUTH NAMBAR RESERVE FOREST	GOLAGHAT DIVISION
2	93° 54' 16.112" E	26° 4' 39.242" N				
3	93° 54' 16.108" E	26° 4' 38.755" N				
4	93° 54' 15.568" E	26° 4' 38.758" N				