

SANCTIONED ALIGNMENT FOR HPCL's URAN CHAKAN SHIKRAPUR LPG PIPELINE IN VILLAGE DIGHATI

VILLAGE :- DIGHATI  
TALUKA :- PANVEL  
DIST. :- RAIGAD

PROPOSED NEW ALIGNMENT FOR HPCL's URAN CHAKAN SHIKRAPUR LPG PIPELINE IN VILLAGE DIGHATI

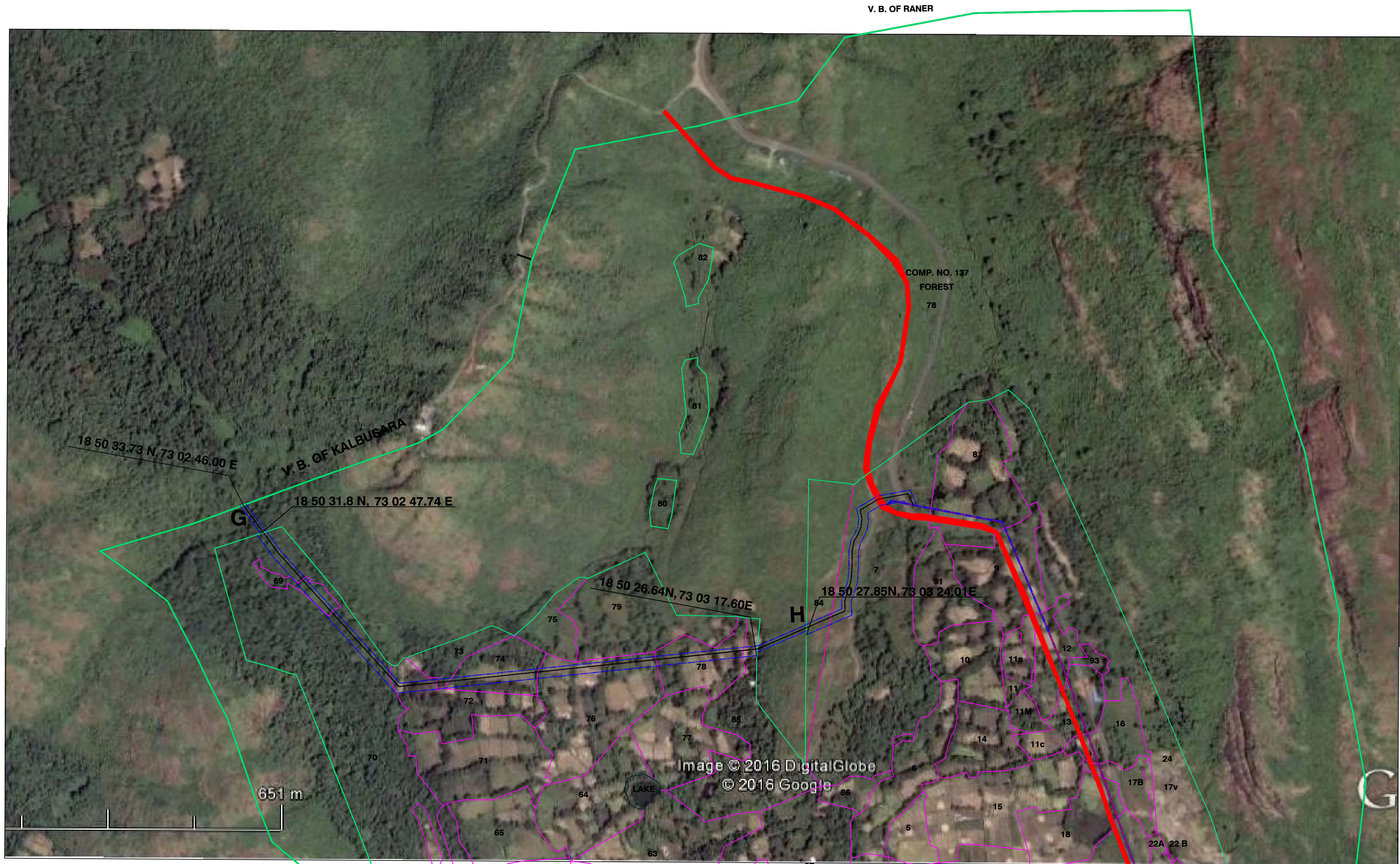
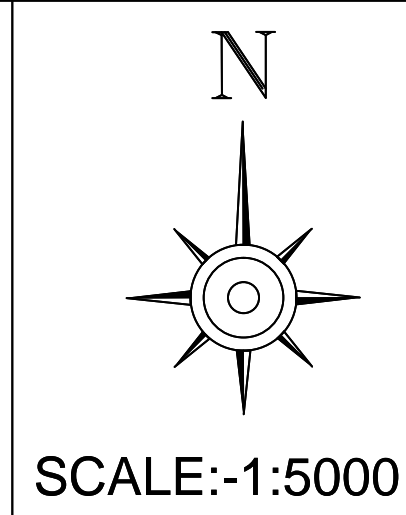

REFERENCE :-

RESERVED FOREST	
PROPOSED ROW	
PROPOSED GAS PIPE LINE A TO B	
NALLA & RIVER	
ROAD	
ALTERNATIVE ALINMENT C TO D	
ALTERNATIVE ALINMENT E TO F	

REFERENCE:

Sr. NAME OF NO. VILLAGE	DESCRIPTION	FOREST COMPTT NO.	S.NO.	QUT NO.	LENGTH IN MTRS IN MTRS.	WIDTH IN MTRS.	AREA IN HECT.	LEGAL STATUS OF LAND
1 DIGHATI	PROPOSED HPCL GAS PIPE LINE FROM URAN TO CHAKAN	137/0	78/P		50.5	10	00-00-05	RESERVED FOREST
					95	10	00-10-17	RESERVED FOREST
							TOTAL	00-10-22

REFERENCE:

SR. NAME OF NO. VILLAGE	DESCRIPTION	COMP. NO.	S.NO.	QUT NO.	LENGTH IN MTRS.	WIDTH IN MTRS.	AREA IN HECT.	LEGAL STATUS OF LAND	FOUR BOUNDARIES			
									NORTH	EAST	SOUTH	WEST
1 DIGHATI	PROPOSED AREA FOR LPG PIPELINE AND OFC	137	78		1155.5	9	1.0400	RESERVED FOREST	SY. NO. 78/pt	SY. NO. 84/0	SY. NO. 78/pt	V. B. OF KALABURGE
							TOTAL					

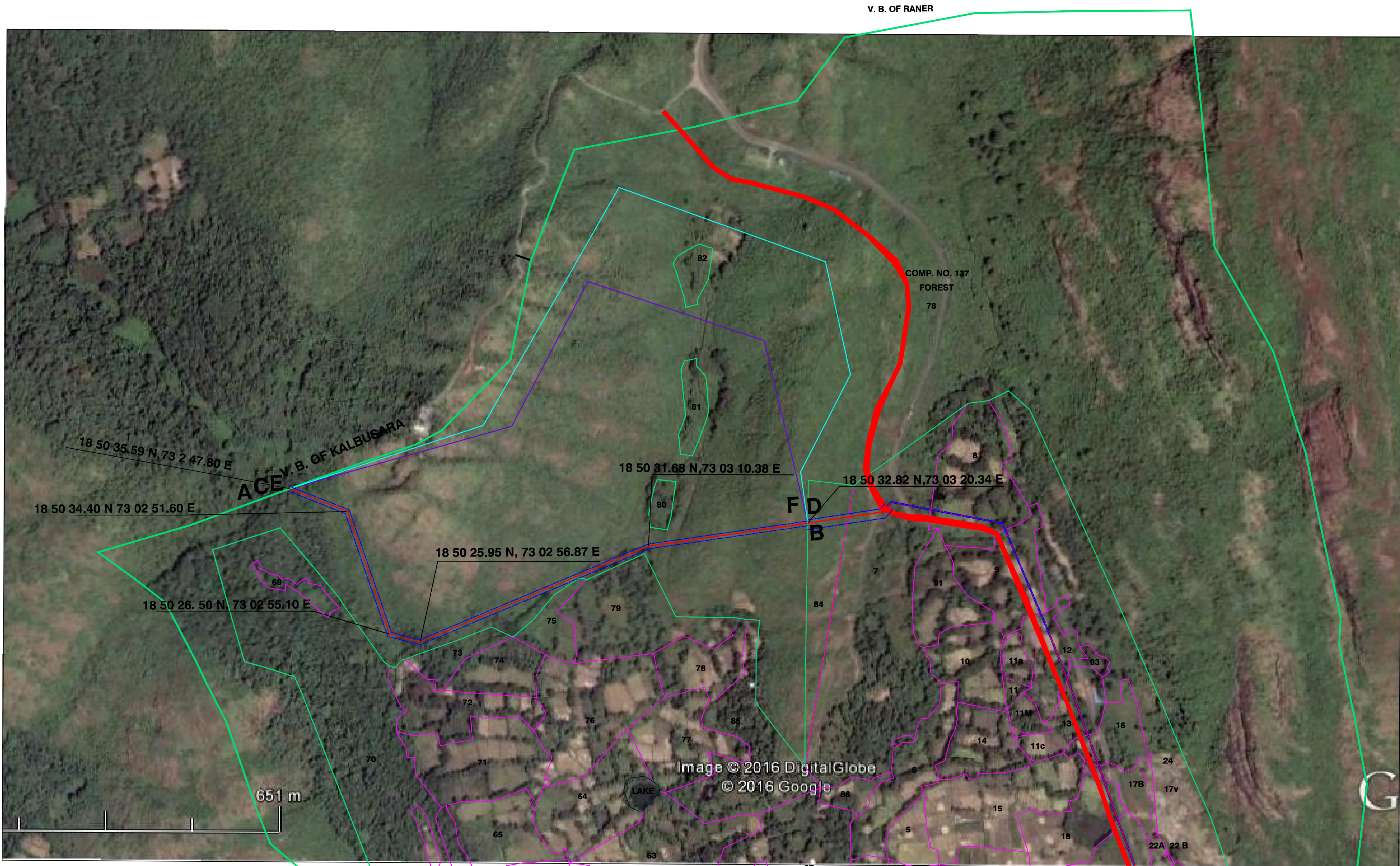

Three Alignment Area Summary

Pipeline Route	Forest		Non - Forest		Total	
	Km	Area (Hectare)	Km	Area (Hectare)	Km	Area (Hectare)
A-B	1.155	1.04	0	0	1.155	1.04
C-D	1.871	1.63	0	0	1.871	1.63
E-F	1.500	1.31	0	0	1.500	1.31

EXCESS AREA FOR NPV

AREA REQUIRED FOR PROPOSED NEW ALIGNMENT OF UCLP LPG PIPELINE	1.0400 HECTARE
SANCTIONED AREA	0.1522 HECTARE
NOW REQUIRED ADDITIONAL AREA	0.8878 HECTARE

NOW REQUIRED ADDITIONAL AREA:

SR. NAME OF NO. VILLAGE	DESCRIPTION	COMP. NO.	S.NO.	QUT NO.	LENGTH IN MTRS.	WIDTH IN MTRS.	AREA IN HECT.	LEGAL STATUS OF LAND	FOUR BOUNDARIES			
									NORTH	EAST	SOUTH	WEST
1 DIGHATI	PROPOSED AREA FOR LPG PIPELINE AND OFC	137	78		986.5	9	0.8878	RESERVED FOREST	SY. NO. 78/pt	SY. NO. 84/0	SY. NO. 78/pt	V. B. OF KALABURGE
							TOTAL					

*B. SETHA CHARY*  
CHIEF MANAGER - LPG PROJECTS  
Kandatkar Bhawan - 3  
8, Shreeji Vihar, Malad West,  
Mumbai - 400 061.