

SURVEY SITE ON SOI TOPOSHEET No : 65F13
FOREST DIVISION KANGERGHATI NATIONAL PARK JAGDALPUR
DISTRICT BASTAR
CHHATTISGARH



भारतीय सर्वेक्षण विभाग

SURVEY OF INDIA

1st Edition 2017

Price Rs. 8/-

भारतीय सर्वेक्षण विभाग

SURVEY OF INDIA

1st Edition 2017

Price Rs. 8/-

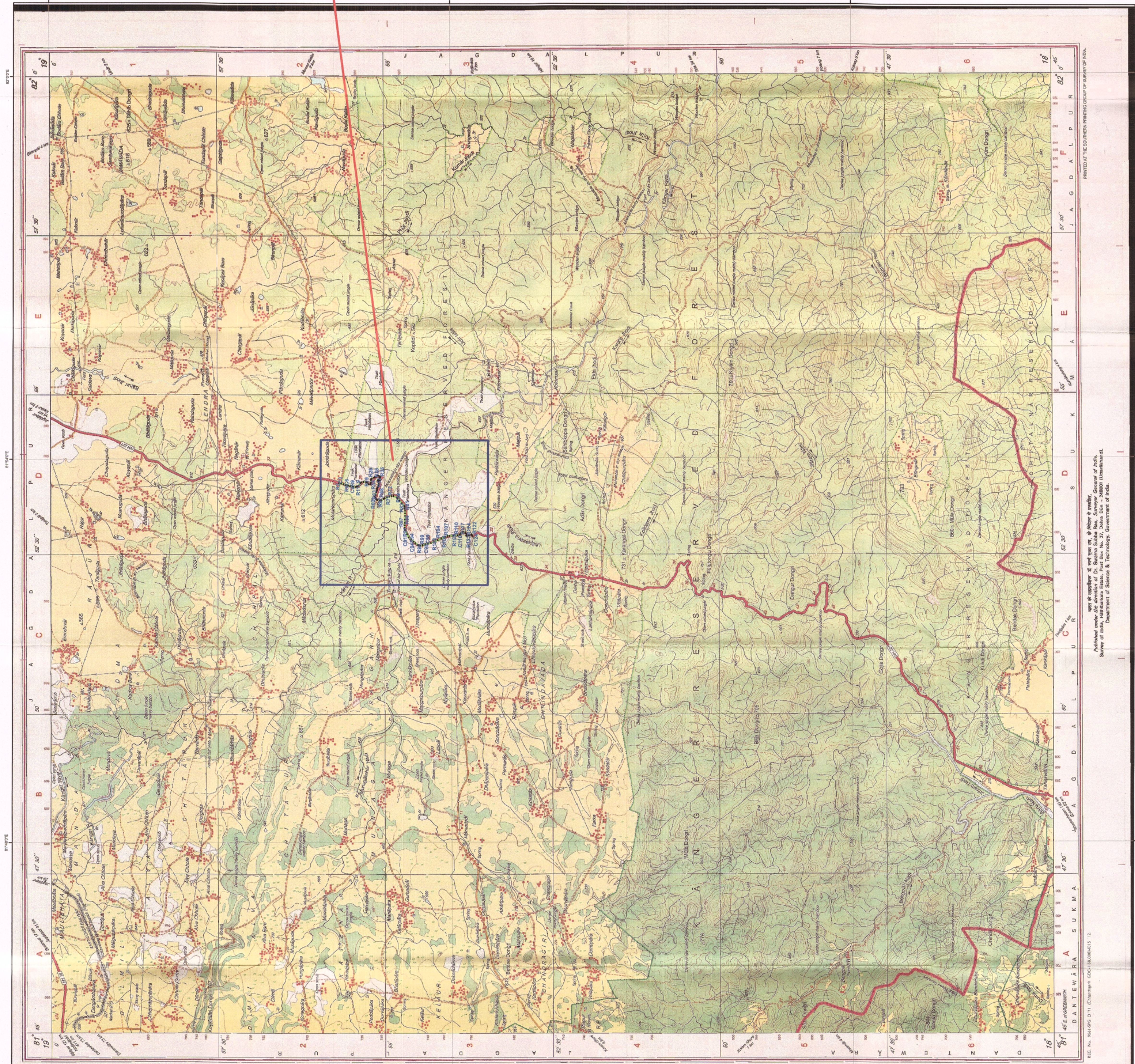

Scale

1:50,000

1 centimeter = 500 meters

0

1,250

2,500

5,000

7,500

10,000

Meters

SEAL & SIGN





DIRECTOR

Kanger Valley National Park

Geographic Coordinate Systems
WGS 1984
Projected Coordinate Systems
WGS 1984 UTM Zone 44N

Legend

 SURVEY SITE AREA, 8.986 (IN HECTARE)

 SOI TOPOSHEET MAP NO. 65F13

 Red, Band 1

 Green, Band 2

 Blue, Band 3

THIS MAP IS TO BE PRINTED IN A0 SIZE

1. INTRODUCTION TO SURVEY SITE

The surveyed area is located on **Villages Kamanar and Tiratgarh.**, which comes under **Block Darbha, District Bastar, and Chhattisgarh.** Bastar Bus Stand longitude latitude is **82° 0'57.80"E 19° 4'36.87"N.** Survey site is located **31.3** Km from **Bastar.** Survey site comes under **Forest Division Kanger Ghati National Park Jagdalpur, Forest Range Kotamsar & Forest Circle Jagdalpur.**

AREA DETAILS & LAND CLASSIFICATION

S.No.	Division Name	District Name	Range Name	Village Name	Compartment No.	Area In Hectare
1	Kangerghati National Park Jagdalpur	Bastar	Kotamsar	Kamanar and Tiratgarh	RF 89	2.206
2					RF 90	2.199
3					RF 164	1.991
4					RF 165	1.990
TOTAL						8.386

LAND SUMMARY

S.No.	Division Name	Land Type	Compartment No.	Width (In Meters)	Length (In Kms)	Area In Hectare
1	Kangerghati National Park Jagdalpur	Reserve Forest Land	RF 89	7	3.15	2.206
2			RF 90	7		2.199
3			RF 164	7	2.84	1.991
4			RF 165	7		1.990
TOTAL					5.99	8.386

DIRECTOR
Kanger Ghati National Park
Jagdalpur

EXECUTIVE ENGINEER
NATIONAL HIGHWAY DEPARTMENT
S.U. I.C.M.A.

