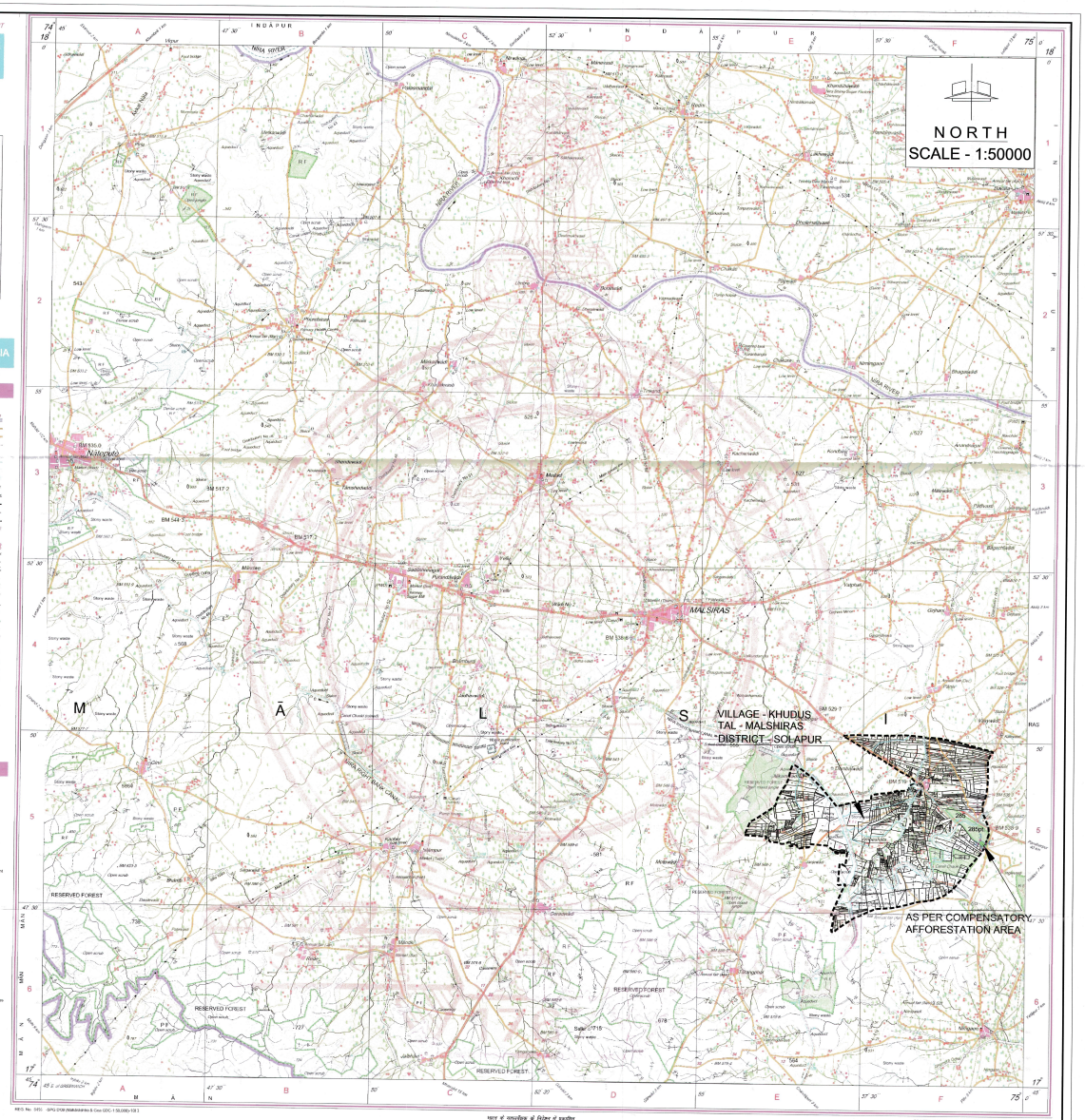

विक्रय के लिए नहीं NOT FOR EXPORT

OPEN SERIES MAP

No. E43O13

Scale 1:50,000

E43I12 (47J/12)	E43I16 (47J/16) Pune MAHARASHTRA	E43J4 (47K/4)
E43O9 (47N/9)	E43O13 (47N/13)	E43P1 (47O/1) 1 Solapur MAHARASHTRA
Satara MAHARASHTRA E43O10 (47N/10)	E43O14 (47N/14) 2	E43P2 (47O/2)

2 Sangli, MAHARASHTRA

भारतीय सर्वेक्षण विभाग SURVEY OF INDIA

1st Edition 2009 Price Rs. 50/-

CONVENTIONAL SYMBOLS

Expressway with toll, with bridge, with distance stone
Roads, metalled according to importance
Roads, double carriageway according to importance
Unmetalled road Cart-track Pack-track with pass Foot path
Streams with track in bed, undefined Canal
Dams masonry or rock-fill, earthwork Weir
River dry with water channel with island & rocks Tidal river
Submerged rocks Shoal Swamp Reeds
Wells lined, unlined Tube-well Spring Tanks perennial, dry
Embankments road or rail Tank Broken ground
Railways broad gauge double, single with station, under construction
Railways other gauges double, single with distance stone
Mineral line or tramway Kiln Cutting with tunnel
Contours with sub-features Rocky mass Cliff
Sand features (Tidal Zone indicge permanent, (Tidal except flying)
Towns or Villages inhabited deserted Fort
Halls permanent temporary Tower Antiquities
Temple Chhatri Church Mosque Tight Tomb Graves
Lighthouse Lightship Buoys lighted unlighted Anchorage
Mine View-on-hills Green Scrub
Palms palmyra other Plantain Coniferous Bamboo Other trees
Areas cultivated wooded Surveyed line
Boundary international
state demarcated undemarcated
district subdivision tehsil or taluk forest
Boundary pillars surveyed unlocated
Heights triangulated station point approximate
Bench-mark geodetic tertiary canal
Post office Telegraph office Overhead tank
Rest house or Inspection Bungalow Circuit house Police station
Camping ground Forest reserved protected
Spaced names administrative locality or tribal
Hospital Dispensary Veterinary Hospital / Dispensary
Aerodrome Helipad Tourist site
Power line with pylons surveyed, with poles unsurveyed

NOTES -

Heights are in metres and above mean mean sea level
Contours are approximate
A relative height, 3c represents the approximate height, in metres, between the top and bottom of a cliff or scarp
Important buildings are shown in black with names
The triangulated heights and contours in this sheet have not been adjusted to the heights of the spot levelled bench-marks and may not fit strictly in accordance with them
Unmetalled roads and cartbreks in this sheet are generally indicatable in dry season. Permission to use these along canals is required from the irrigation authorities
Tracks, shown dry, in this area usually contain water from July to December
Tracks, shown dry, in this area usually contain water from July to December
Tracks, shown dry, in this area usually contain water from July to December
Contours drawn on a surface along a road indicates the height of the top of the overall embankment above the adjacent ground

COMPILATION INDEX

A. Compiled from 1:25,000 survey, 1968-69. Updated for major details during 2005-06

Projection - UTM Datum - WGS 84

Magnetic Variation from True North about 1° West in 2005
(Decreasing by about 1' annually)

500 m to 1 cm 1:50,000 2 cm to 1 km

Metres 1000 500 0 1 2 3 Kilometres

CONTOUR INTERVAL 20 METRES

For further details about this map, please contact
Director
Maharashtra & Goa Geo-Spatial Data Centre
Survey of India, Phulenagar, Alandi Road
Pune
Fax : 020 - 26814665

WEBSITE - www.surveyofindia.gov.in

Reproduction in whole or part by any means is prohibited without the written permission of Survey of India, the National Mapping Agency.

© GOVERNMENT OF INDIA, COPYRIGHT, 2009

REG. No. 5450 - SPG DOM (MAHARAHTRA & Goa) GDC-1 50,000-13 I

मान्य के समयोचित के लिए मुद्रित,
Published under the direction of Surveyor General of India,
Survey of India, Hathibarkala Estate, Post Box No. 37, Dehra Dun - 248001 (Uttarakhand),
Department of Science & Technology, Government of India.

PRINTED AT THE SOUTHERN PRINTING GROUP OF SURVEY OF INDIA

LEGEND

As Per Compensatory Afforestation Area Khudus to Dharmapuri section of NH-965

CO-ORDINATE FOR C.A. LAND				
POINT NO	CO-ORDINATE		DEG MIN SEC	
	ESTING	NORTHING	LONGITUDE	LATITUDE
1	498897.0042	1968902.651	E74° 59' 22.53"	N17° 48' 27.47"
2	498725.413	1969016.576	E74° 59' 16.70"	N17° 48' 31.17"
3	498777.4537	1969116.555	E74° 59' 18.47"	N17° 48' 34.43"
4	498931.5936	1969024.085	E74° 59' 23.71"	N17° 48' 31.42"

KHUDUS TO DHARMAPURI C.A. LAND AREA STATEMENT						
Srl No	DIST	TALUKA	VILLAGE	SURVEY NO	Length & Width	AREA IN Ha.
1	SOLAPUR	MALSHIRAS	KHUDUS	285	189x119	2.25
		TOTAL				2.25

Dy. Conservator of Forests
Solapur Forest Dn. Solapur.