PLATE - I

TOPO MAP SHOWING THE LOCATION OF LASERDA PACHERI MANGANESE & IRON BLOCK WITH FOREST PATCHES WITHIN THE LEASE & ADJOINING LEASES OVER AN AREA OF 131.800 HA IN VILLAGES DHANURJOYPUR, KANRDA & LASERDA UNDER BARBIL TAHASIL OF KEONJHAR DISTRICT, ODISHA IN FAVOUR OF M/S THRIVENI EARTHMOVERS PVT. LTD.

REF:- TOPOSHEET NO. - F45H8 (73F/8)

SCALE - 1 : 50,000

निर्यात के लिए नहीं NOT FOR EXPORT

OPEN SERIES MAP

No. F45H8

Scale 1:50,000

F45H3	F45H7 Nehrumi Bagicha JHARKHAND	F45H11
F45H4	F45H8 Keonjhar ORISSA	F45H12
F45N1	F45N5	F45N9

1 Rimiriga, JHARKHAND.
2 Bonaigarh, ORISSA.

भारतीय सर्वेक्षण विभाग SURVEY OF INDIA

1st Edition 2005 Price : Rs. 20/-

CONVENTIONAL SYMBOLS

REFERENCES

NOTES :-

COMPILATION INDEX

Projection – UTM Datum – WGS 84

Magnetic Variation from True North about 1 West in 2005. Decreasing to about 0 in future.

1:50,000

CONTOUR INTERVAL 20 METRES

For further details about this map please contact
Director
Jubilee Geo-Spatial Data Center
Survey of India, Dehradun
Phone – 0135-
Fax : 0135-

WEBSITE – www.surveyofindia.gov.in

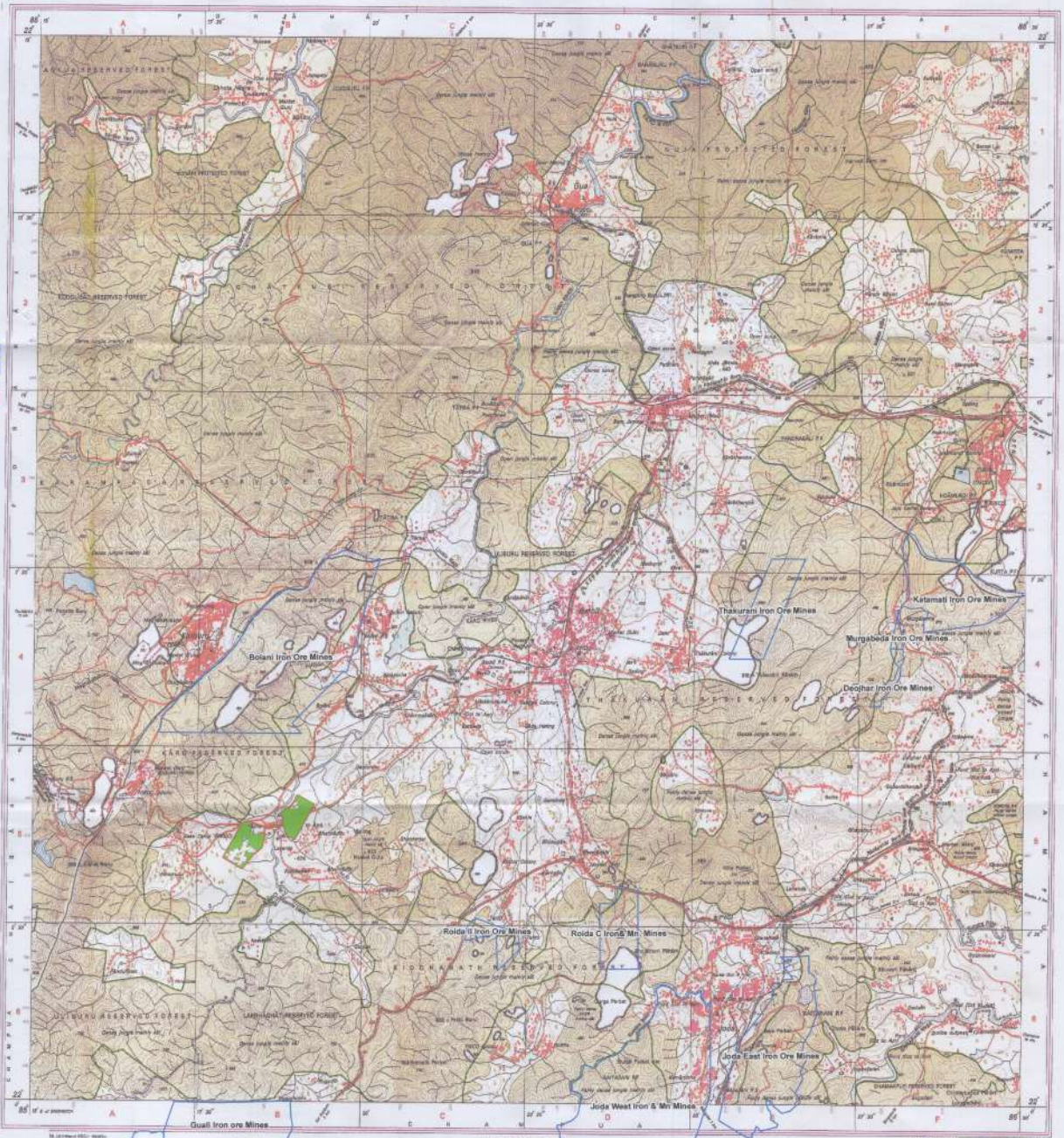

Legend

- LASARDA PACHERI BLOCK BOUNDARY
- FOREST PATCH

Forest Range Officer
Chamua Range

Joint Director of Mines
Joda, Dist.- Keonjhar

TAHASILDAR
BARBIL

Junior Mining Officer
Office of the JDM, Joda

For M/s. THRIVENI EARTHMOVERS PVT. LTD.
S. Venkateswarlu
Director (Operations)