MAP SHOWING 3 ALTERNATIVE ROUTES OF 132 KV D/C PARE HEP TO NORTH LAKHIMPUR TRANSMISSION LINE

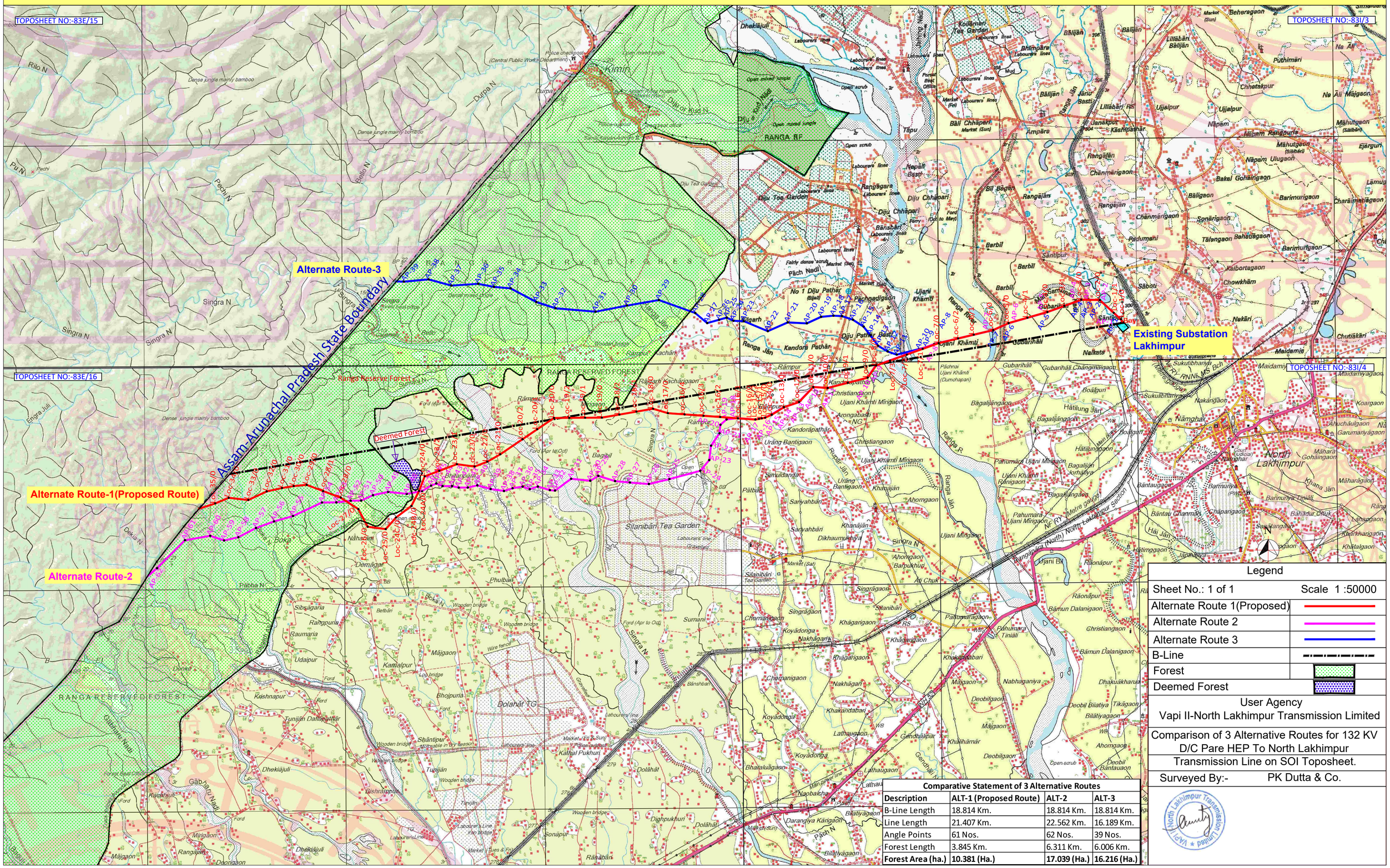

Comparative Statement of 3 Alternative Routes

Description	ALT-1 (Proposed Route)	ALT-2	ALT-3
B-Line Length	18.814 Km.	18.814 Km.	18.814 Km.
Line Length	21.407 Km.	22.562 Km.	16.189 Km.
Angle Points	61 Nos.	62 Nos.	39 Nos.
Forest Length	3.845 Km.	6.311 Km.	6.006 Km.
Forest Area (ha.)	**10.381 (Ha.)**	**17.039 (Ha.)**	**16.216 (Ha.)**