

Client: National Highways Authority of India



Consultant:

SA Infrastructure Consultants Pvt. Ltd.

1101A, 11th Floor, Tower A-II, Ansal Corporate Park,
Plot No. 7A/1, Sector-142, Noida-201301 (U.P.)

Project Title:

DPR for Rehabilitation and Upgrading to 4- Lane
with paved shoulders configuration of Bilaspur-
Katghora Section of NH-111 in the State of
Chhattisgarh. Pkg.-I(Km 0.000 to Km. 53+300)

Map Showing Forest land to be
diverted on toposheet

Rohit

PROJECT DIRECTOR
NHAI, PIU, Bilaspur (C.G.)

Legend

Revenue Forest Patches
Project Centerline
PROW

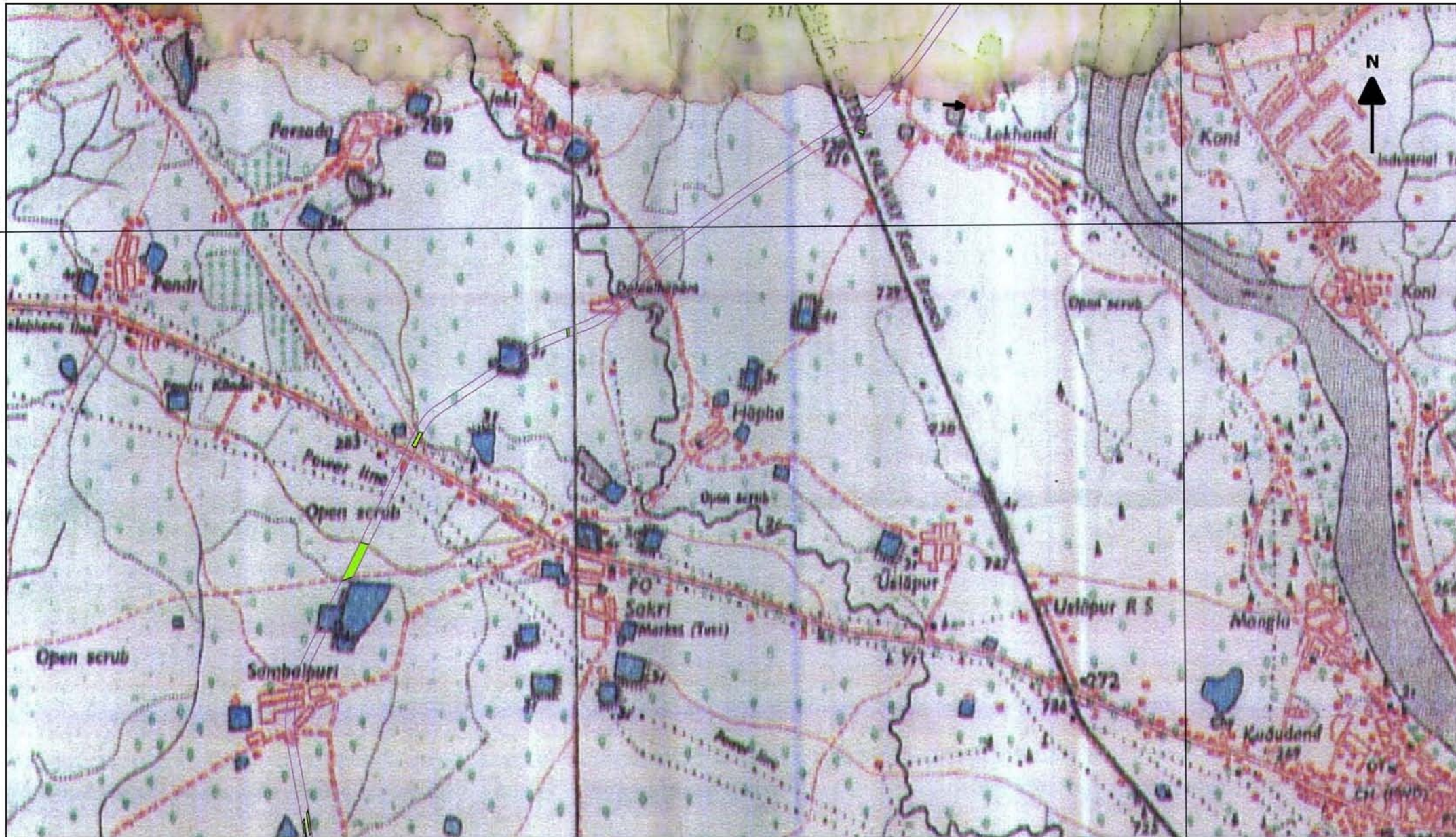

Client: National Highways Authority of India



Consultant:

SA Infrastructure Consultants Pvt. Ltd.

1101A, 11th Floor, Tower A-II, Ansal Corporate Park,
Plot No. 7A/1, Sector-142, Noida-201301 (U.P.)

Project Title:

DPR for Rehabilitation and Upgrading to 4- Lane
with paved shoulders configuration of Bilaspur-
Katghora Section of NH-111 in the State of
Chhattisgarh. Pkg.-I (Km 0.000 to Km. 53+300)

Map Showing Forest land to be
diverted on toposheet

Rohit

PROJECT DIRECTOR
NHAI, PIU, Bilaspur (C.G.)

Legend

- Revenue Forest Patches
- Project Centerline
- PROW



Client: National Highways Authority of India



Consultant:

SA Infrastructure Consultants Pvt. Ltd.

1101A, 11th Floor, Tower A-II, Ansal Corporate Park,
Plot No. 7A/1, Sector-142, Noida-201301 (U.P.)

Project Title:

DPR for Rehabilitation and Upgrading to 4- Lane
with paved shoulders configuration of Bilaspur-
Katghora Section of NH-111 in the State of
Chhattisgarh. Pkg.-I(Km 0.000 to Km. 53+300)

Map Showing Forest land to be
diverted on toposheet

Rohit

PROJECT DIRECTOR
NHAI, PIU, Bilaspur (C.G.)

Legend

- Revenue Forest Patches
- Project Centerline
- PROW

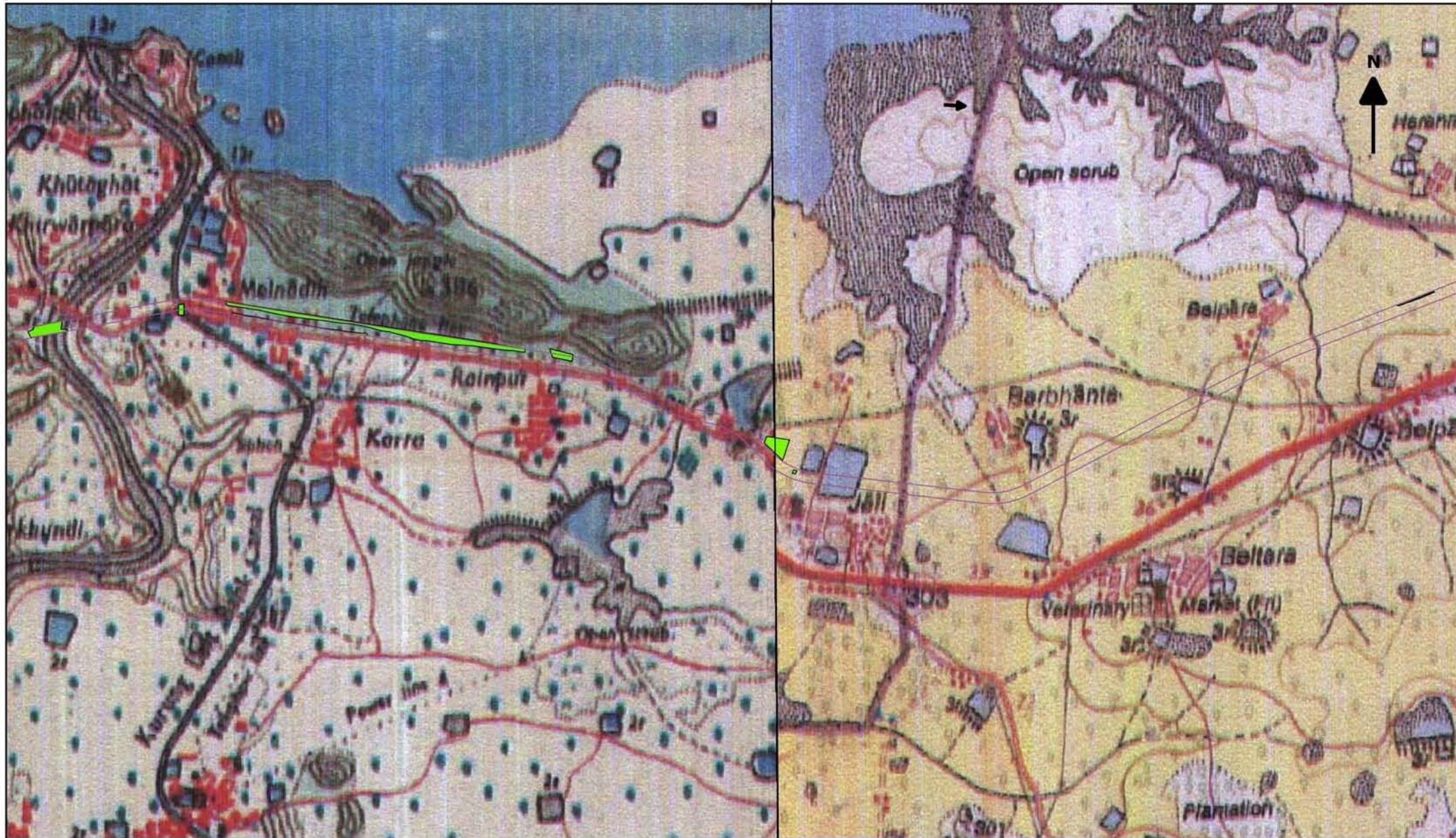

Client: National Highways Authority of India



Consultant:

SA Infrastructure Consultants Pvt. Ltd.

1101A, 11th Floor, Tower A-II, Ansal Corporate Park,
Plot No. 7A/1, Sector-142, Noida-201301 (U.P.)

Project Title:

DPR for Rehabilitation and Upgrading to 4- Lane
with paved shoulders configuration of Bilaspur-
Katghora Section of NH-111 in the State of
Chhattisgarh. Pkg.-I(Km 0.000 to Km. 53+300)

Map Showing Forest land to be
diverted on toposheet

Rohit

PROJECT DIRECTOR
NHAI, PIU, Bilaspur (C.G.)

Legend

- Revenue Forest Patches
- Project Centerline
- PROW

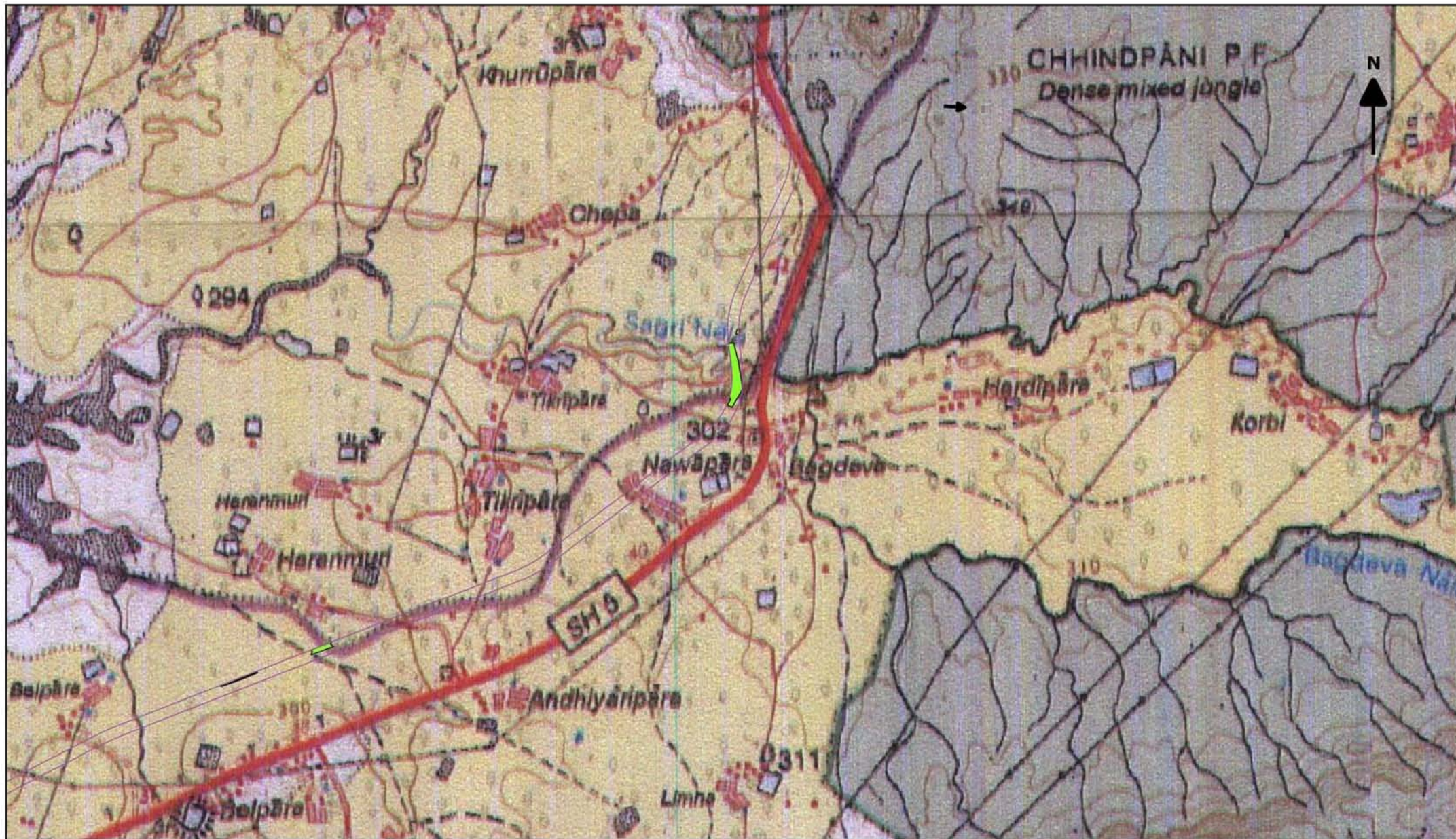

Client: National Highways Authority of India



Consultant:

SA Infrastructure Consultants Pvt. Ltd.

1101A, 11th Floor, Tower A-II, Ansal Corporate Park,
Plot No. 7A/1, Sector-142, Noida-201301 (U.P.)

Project Title:

DPR for Rehabilitation and Upgrading to 4- Lane
with paved shoulders configuration of Bilaspur-
Katghora Section of NH-111 in the State of
Chhattisgarh. Pkg.-I(Km 0.000 to Km. 53+300)

**Map Showing Forest land to be
diverted on toposheet**

[Signature]

PROJECT DIRECTOR
NHAI, PIU, Bilaspur (C.G.)

Legend

- Revenue Forest Patches
- Project Centerline
- PROW