SPECIAL MAP SERIES

# CHANDĪGARH & ITS ENVIRONS



SURVEY OF INDIA

DEPARTMENT OF SCIENCE & TECHNOLOGY




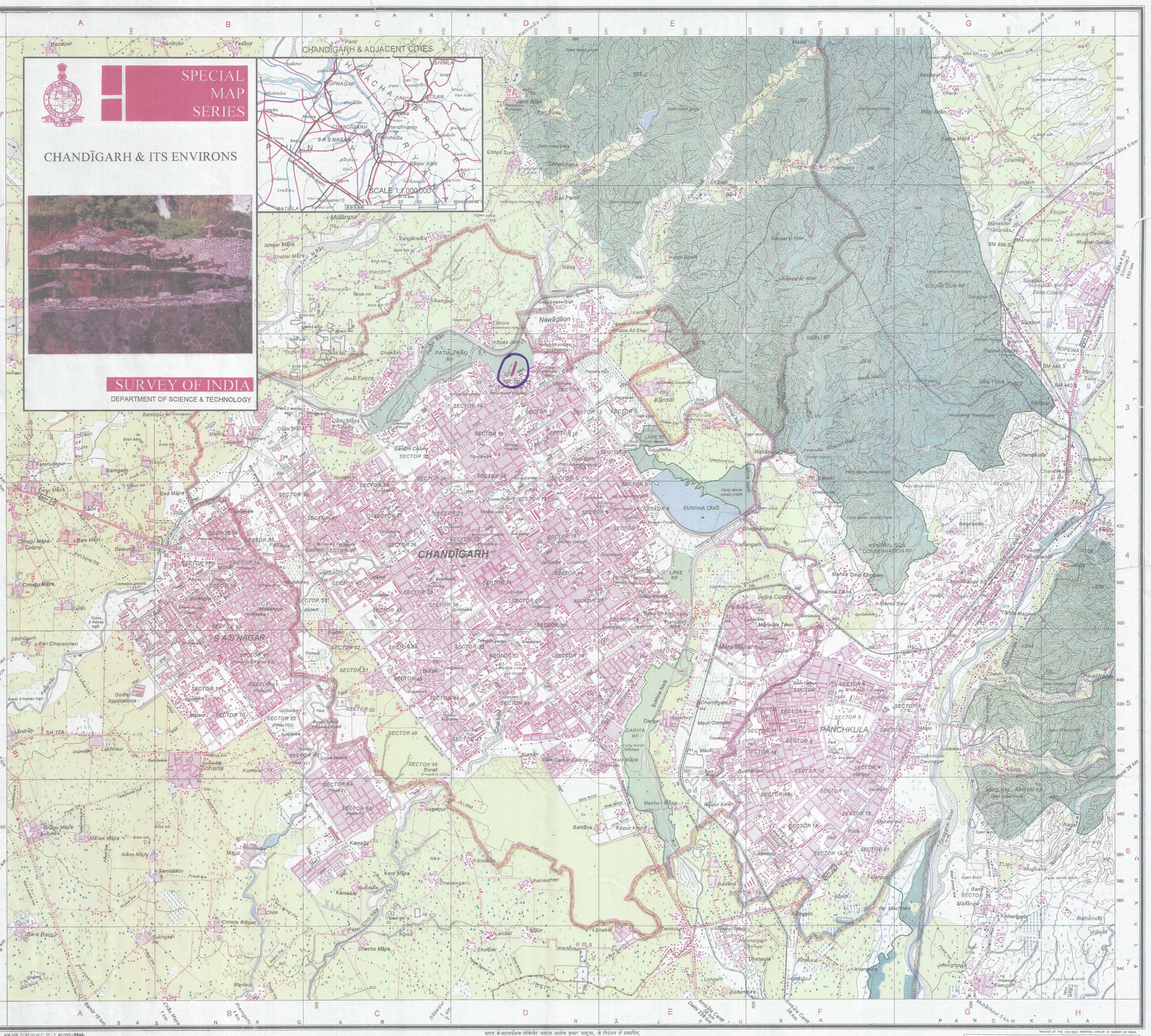


Reg. No. 405-105 D 97 (N W C 57 - 1 40,000)-5023.

Roads, metalled: according to importance; distance stone
" unmetalled: do do ; bridge
Cart-track. Pack-track and pass. Foot-path with bridge
Bridges: with piers; without. Causeway. Ford or Ferry
Streams: with track in bed; undefined. Canal
Dams: masonry or rock-filled; earthwork. Weir
River banks: shelving; steep, 3 to 6 metres; over 6 metres
" dry with water channel; with island & rocks. Tidal river
Submerged rocks. Shoal. Swamp. Reeds
Wells: lined; unlined. Tube-well. Spring. Tanks: perennial; dry
Embankments: road or rail; tank. Broken ground
Railways, broad gauge: double; single with station; under constrn
" other gauges: do ; do. with distance stone; do.
Mineral line or tramway. Telegraph line. Cutting with tunnel
Contours with sub-features. Rocky slopes. Cliffs
Sand features: (1) Flat. (2) sand-hills and dunes (surveyed). (3) shifting dunes

1st Edition 1997.

REFERENCES

| | |
|---|---|
| RBI | Reserve Bank of India |
| Chy | Chimney |
| HSEB | Haryāna State Electricity Board |
| CTU | Chandīgarh Transport Undertaking |
| OT | Overhead tank |
| PP | Petrol pump |
| S A S | Sāhibzāda Ajit Singh |

SITE FOR REPLACEMENT OF PIPE LINE FOR WATE SUPPLY
Area :- 0.014 Hectare

Sub Divisional Engineer
M.C.P.H. Sub Divn. No. 2
Chandigarh

भारत के महासर्वेक्षक लेफ्टिनेंट जनरल अशोक कुमार आहूजा, के निदेशन में प्रकाशित,

*Published under the direction of* Lieutenant General Ashok Kumar Ahuja, *Surveyor General of India.*

1997

1 : 40,000

Metres 1000 — 400 m to 1 cm — 500 — 1 — 2 — 3 — 4 — 5 — 2·5 cm to 1 km — 6 Kilometres

HEIGHTS & CONTOURS IN METRES

CONTOUR INTERVAL 20 METRES

Water features are shown in blue where they generally contain water.

Cultivated areas are coloured yellow.

The exterior boundaries of areas of Reserved or Protected Forests are shown by green ribands.

Contours are approximate.

A relative height. 8r. represents the approximate height, in metres, between the top and bottom of a steep slope.

Wooded areas are coloured green. Scattered trees and other vegetation are in green, but prominent surveyed trees are in black.

The triangulated heights and contours in this sheet have not been adjusted to the heights of spirit levelled bench-marks and may not be strictly in accordance with them

A relative height e.g., 4r represents the approximate height in metres between the top and bottom of steep slope.

Tube-well / wells are numerous throughout the sheet, only the important ones have been shown

Tanks, shown dry, in this area usually contain water from July to March.

The administrative headquarters of Haryāna and Punjab states are at Chandigarh.

Common forest boundaries have not been shown for want of reliable information.

Administrative Index

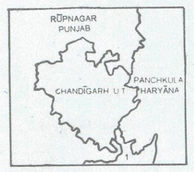


1 PATIALA PUNJAB

Towns or Villages: inhabited; deserted. Fort
Huts: permanent; temporary. Tower. Antiquities
Temple. Chhatri. Church. Mosque. Idgāh. Tomb. Graves
Lighthouse. Lightship. Buoys: lighted; unlighted. Anchorage
Mine. Vine on trellis. Grass. Scrub
Palms: palmyra; other. Plantain. Conifer. Bamboo. Other trees
Boundary, international
" state: demarcated; undemarcated
" district: subdivision, tahsil or tāluk; forest
Heights, triangulated station; point; approximate △200 . 200 .200
Bench-mark: geodetic; tertiary; canal .BM 63·3 .BM 63·1
Post office. Telegraph office. Combined office. Police station PO TO PTO .83
Bungalows: dāk or travellers'; inspection. Rest-house DB IB (Consl) RH (Forest)
Circuit house. Camping ground. Forest: reserved; protected CH CG RF PF
Spaced names: administrative; locality or tribal KIKRI NĀGA

PRINTED AT THE 19 S (DLI) PRINTING GROUP OF SURVEY OF INDIA.

© GOVERNMENT OF INDIA COPYRIGHT 1997.

Price Twenty Rupees.

Rs 280 =