

TOPO MAP SHOWING THE MINING LEASE AREA OVER AN AREA 377.88 AC. OR 152.927 Ha. FOR IRON & MANGANESE ORE AND ITS ADJOINING LEASES IN VILLAGE RAIKA & THAKURANI R.F. OF Dr. SAROJINI PRADHAN UNDER CHAMPUA SUB-DIVISION OF KEONJHAR DISTRICT, ODISHA.

विपणन के लिए नहीं NOT FOR EXPORT

OPEN SERIES MAP

No. F45H8
Scale 1:50,000

सर्वेक्षण विभाग SURVEY OF INDIA
1st Edition 2002

CONVENTIONAL SYMBOLS

Boundaries of States, Districts, Taluqs, Panchayats, etc.	...
Boundaries of Forests, etc.	...
Boundaries of Cultivable Lands, etc.	...
Boundaries of Water Bodies, etc.	...
Boundaries of Settlements, etc.	...
Boundaries of Other Features, etc.	...

REFERENCES

1. Survey of India, Topographical, 1:50,000, 1982.

COMPILED BY

1. Survey of India, Topographical, 1:50,000, 1982.

REPRODUCTION

Reproduction in whole or part by any means is prohibited without the written permission of Survey of India, the National Mapping Agency.

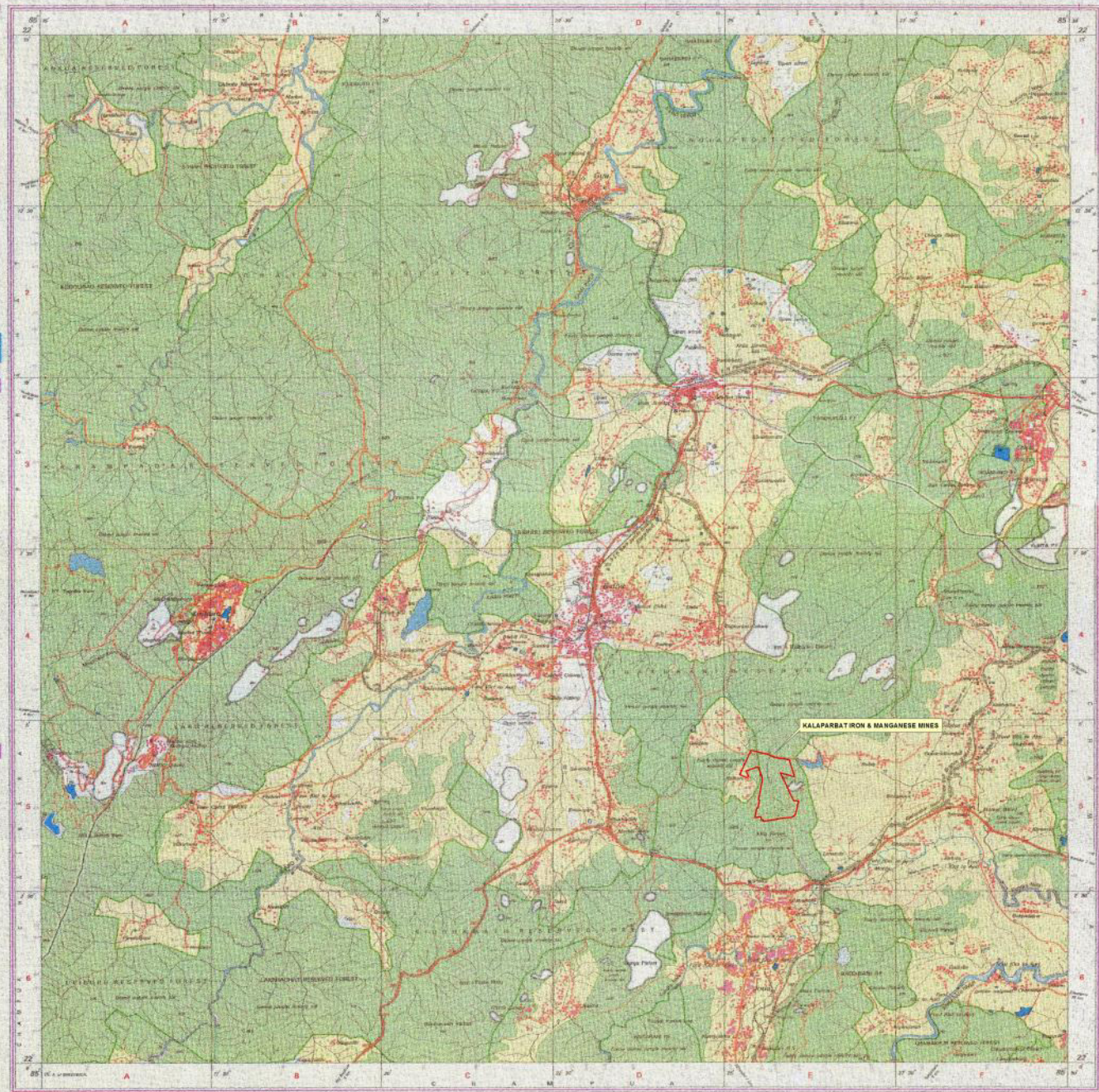

For Dr. Sarojini Pradhan
Sardar Pradhan
General Power of Attorney