GOOGLE MAP SHOWING THE PROPOSED FC AREA 4.85 Ha FOR APPROACH ROAD, TO KARADIKOLLA IRON ORE MINE OF M/s. MSPL LIMITED (ERSTWHILE LAKSHMINARAYANA MINING COMPANY. ML.No.2487,ML AREA 86.12 Ha), NEB RANGE FOREST, KARADIKOLLA VILLAGE,SANDUR TALUK, BALLARI DIST.,

N
W E
S

SCALE : 1 : 10000

GPS READINGS OF PROPOSED APPROACH ROAD

FOREST AREA, A TO B (R1), FROM ML BOUNDARY TO FOREST BOUNDARY				REVENUE AREA, B TO C (R2), FROM FOREST BOUNDARY TO SH 49	
Name	Position	Name	Position	Name	Position
1	N15 10 18.3 E76 29 21.5	44	N15 10 18.7 E76 29 03.2	83	N15 09 45.1 E76 28 26.8
2	N15 10 18.2 E76 29 21.1	45	N15 10 17.8 E76 29 03.3	84	N15 09 43.7 E76 28 25.6
3	N15 10 18.4 E76 29 19.9	46	N15 10 17.0 E76 29 03.6	85	N15 09 42.4 E76 28 25.2
4	N15 10 19.1 E76 29 18.3	47	N15 10 16.7 E76 29 03.6	86	N15 09 40.7 E76 28 25.5
5	N15 10 19.9 E76 29 17.1	48	N15 10 15.7 E76 29 03.4	87	N15 09 39.5 E76 28 26.3
6	N15 10 20.0 E76 29 16.8	49	N15 10 13.2 E76 29 03.2	88	N15 09 37.7 E76 28 27.0
7	N15 10 19.5 E76 29 16.5	50	N15 10 10.5 E76 29 02.8	89	N15 09 35.4 E76 28 27.4
8	N15 10 18.2 E76 29 17.3	51	N15 10 09.5 E76 29 02.5	90	N15 09 34.6 E76 28 27.3
9	N15 10 17.9 E76 29 17.7	52	N15 10 08.3 E76 29 02.6	91	N15 09 33.8 E76 28 27.4
10	N15 10 17.7 E76 29 18.1	53	N15 10 07.5 E76 29 02.4	92	N15 09 31.7 E76 28 28.3
11	N15 10 17.2 E76 29 18.4	54	N15 10 08.0 E76 29 00.1	93	N15 09 29.9 E76 28 28.9
12	N15 10 17.1 E76 29 17.7	55	N15 10 07.8 E76 28 58.4	94	N15 09 28.8 E76 28 28.2
13	N15 10 17.4 E76 29 17.4	56	N15 10 07.8 E76 28 54.7	95	N15 09 27.9 E76 28 27.0
14	N15 10 17.9 E76 29 16.5	57	N15 10 06.6 E76 28 53.1	96	N15 09 27.0 E76 28 24.9
15	N15 10 19.5 E76 29 14.8	58	N15 10 03.1 E76 28 52.2	97	N15 09 26.7 E76 28 23.3
16	N15 10 19.8 E76 29 13.9	59	N15 10 00.9 E76 28 51.0	98	N15 09 26.5 E76 28 19.8
17	N15 10 19.6 E76 29 12.5	60	N15 09 59.9 E76 28 50.2	99	N15 09 25.9 E76 28 17.6
18	N15 10 18.8 E76 29 11.6	61	N15 09 59.6 E76 28 49.8	100	N15 09 25.0 E76 28 15.9
19	N15 10 18.5 E76 29 10.8	62	N15 09 59.3 E76 28 48.9	101	N15 09 24.4 E76 28 13.9
20	N15 10 18.6 E76 29 09.9	63	N15 09 58.5 E76 28 47.9	102	N15 09 24.7 E76 28 12.9
21	N15 10 19.2 E76 29 09.1	64	N15 09 57.7 E76 28 48.0	103	N15 09 25.3 E76 28 12.2
22	N15 10 20.2 E76 29 08.3	65	N15 09 57.9 E76 28 47.2	104	N15 09 25.3 E76 28 11.3
23	N15 10 22.2 E76 29 06.1	66	N15 09 59.2 E76 28 45.6	105	N15 09 24.2 E76 28 08.8
24	N15 10 24.1 E76 29 05.6	67	N15 09 59.5 E76 28 45.0	106	N15 09 23.7 E76 28 08.0
25	N15 10 25.2 E76 29 05.0	68	N15 09 59.1 E76 28 44.0	107	N15 09 22.6 E76 28 07.5
26	N15 10 25.7 E76 29 04.5	69	N15 09 57.6 E76 28 43.1	108	N15 09 21.3 E76 28 07.7
27	N15 10 26.8 E76 29 04.0	70	N15 09 56.5 E76 28 41.9	109	N15 09 20.4 E76 28 08.0
28	N15 10 28.0 E76 29 03.9	71	N15 09 55.8 E76 28 41.1	110	N15 09 18.8 E76 28 08.1
29	N15 10 28.7 E76 29 03.3	72	N15 09 53.1 E76 28 38.9	111	N15 09 18.1 E76 28 06.5
30	N15 10 29.1 E76 29 01.9	73	N15 09 51.9 E76 28 37.5	112	N15 09 16.8 E76 28 04.7
31	N15 10 28.5 E76 28 59.6	74	N15 09 51.7 E76 28 36.4	113	N15 09 17.1 E76 28 03.4
32	N15 10 28.2 E76 28 59.4	75	N15 09 51.6 E76 28 35.2		
33	N15 10 27.6 E76 29 00.3	76	N15 09 51.3 E76 28 34.5		
34	N15 10 27.7 E76 29 00.8	77	N15 09 50.5 E76 28 33.5		
35	N15 10 27.0 E76 29 02.0	78	N15 09 50.3 E76 28 32.8		
36	N15 10 24.6 E76 29 01.7	79	N15 09 49.9 E76 28 31.3		
37	N15 10 24.0 E76 29 01.9	80	N15 09 48.7 E76 28 30.1		
38	N15 10 23.4 E76 29 02.4	81	N15 09 47.7 E76 28 28.7		
39	N15 10 22.3 E76 29 02.6	82	N15 09 45.8 E76 28 27.5		
40	N15 10 21.7 E76 29 02.5	83	N15 09 45.1 E76 28 26.8		
41	N15 10 21.4 E76 29 02.5				
42	N15 10 20.1 E76 29 02.7				
43	N15 10 19.2 E76 29 03.0				

Datum:WGS 84

PROPOSED APPROACH ROAD DETAILS

POINTS	PARTICULARS	LENGTH (mts)	WIDTH (mts)	AREA (Ha)	REMARKS
A-B (R1)	ML boundary to forest boundary	3235.00	15	4.85	FOREST AREA
B-C (R2)	Forest boundary to SH-49	1514.00	15	2.27	REVENUE AREA
		TOTAL AREA		7.12	

INDEX

- ML AREA OF KARADIKOLLA IRON ORE MINE OF M/s. MSPL LIMITED (ERSTWHILE LAKSHMINARAYANA MINING COMPANY. ML.No.2487, 86.12 Ha)
- R1 — PROPOSED FC AREA FOR APPROACH ROAD (FOREST) = 4.85 Ha
- R2 — APPROACH ROAD (REVENUE AREA) = 2.27 Ha
- FOREST BOUNDARY

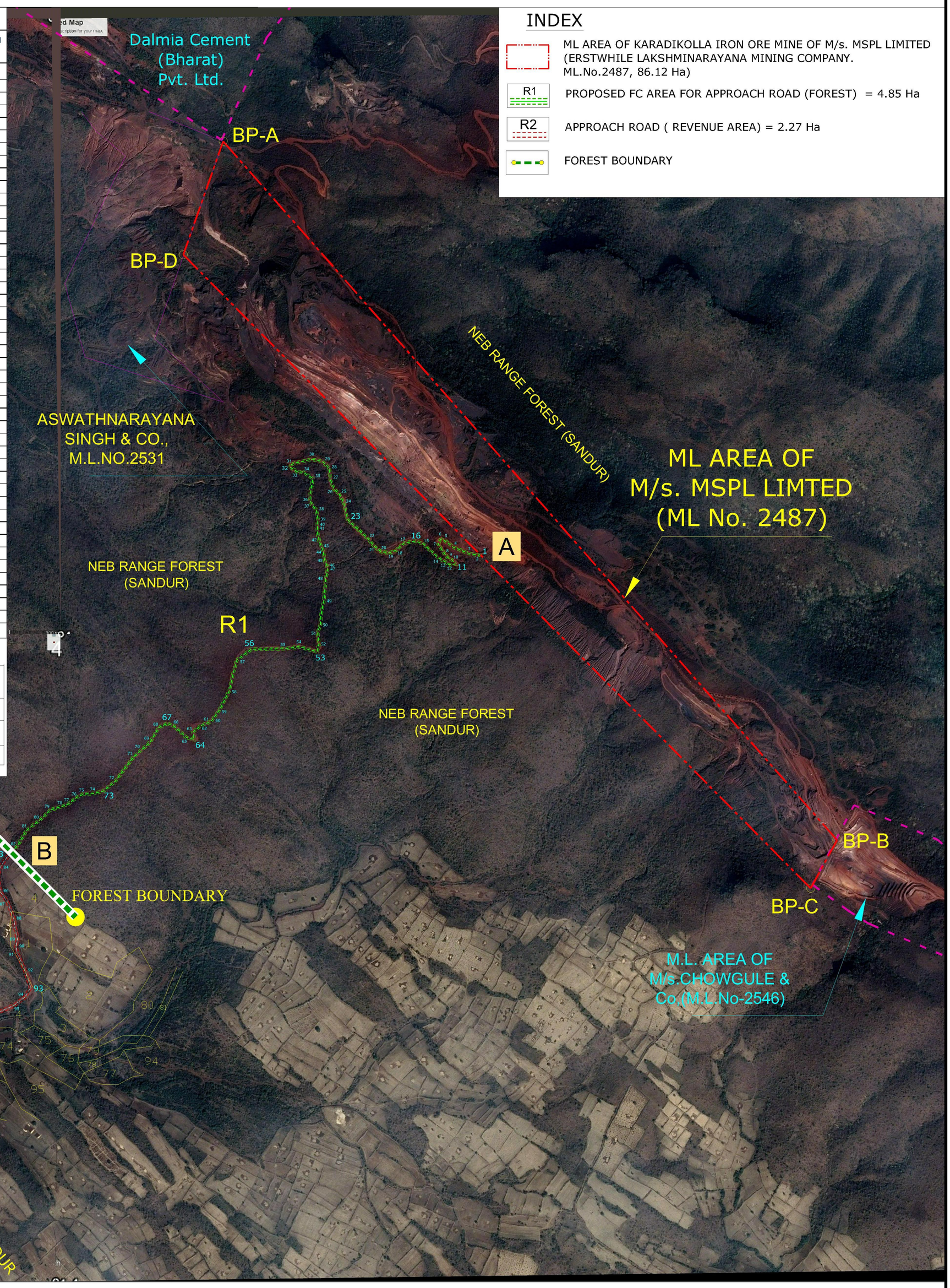

GPS READINGS OF THE BOUNDARY PILLARS AS PER MAHAZAR

PILLAR NO.	LATITUDE	LONGITUDE
BP-A	N15° 11' 04.9"	E76° 28' 51.9"
BP-B	N15° 09' 45.8"	E76° 30' 02.4"
BP-C	N15° 09' 40.5"	E76° 29' 59.3"
BP-D	N15° 10' 52.7"	E76° 28' 47.4"

MAP DATUM - WGS 84

DGPS READINGS OF THE BOUNDARY PILLARS

PILLAR No	LATITIDE	LONGITIDE
BP_A	N15° 11' 04.877"	E76° 28' 51.935"
BP_B	N15° 09' 45.855"	E76° 30' 02.461"
BP_C	N15° 09' 40.507"	E76° 29' 59.361"
BP_D	N15° 10' 52.154"	E76° 28' 47.223"

MAP DATUM - WGS 84

for MSPL LIMITED

Authorised Signatory