

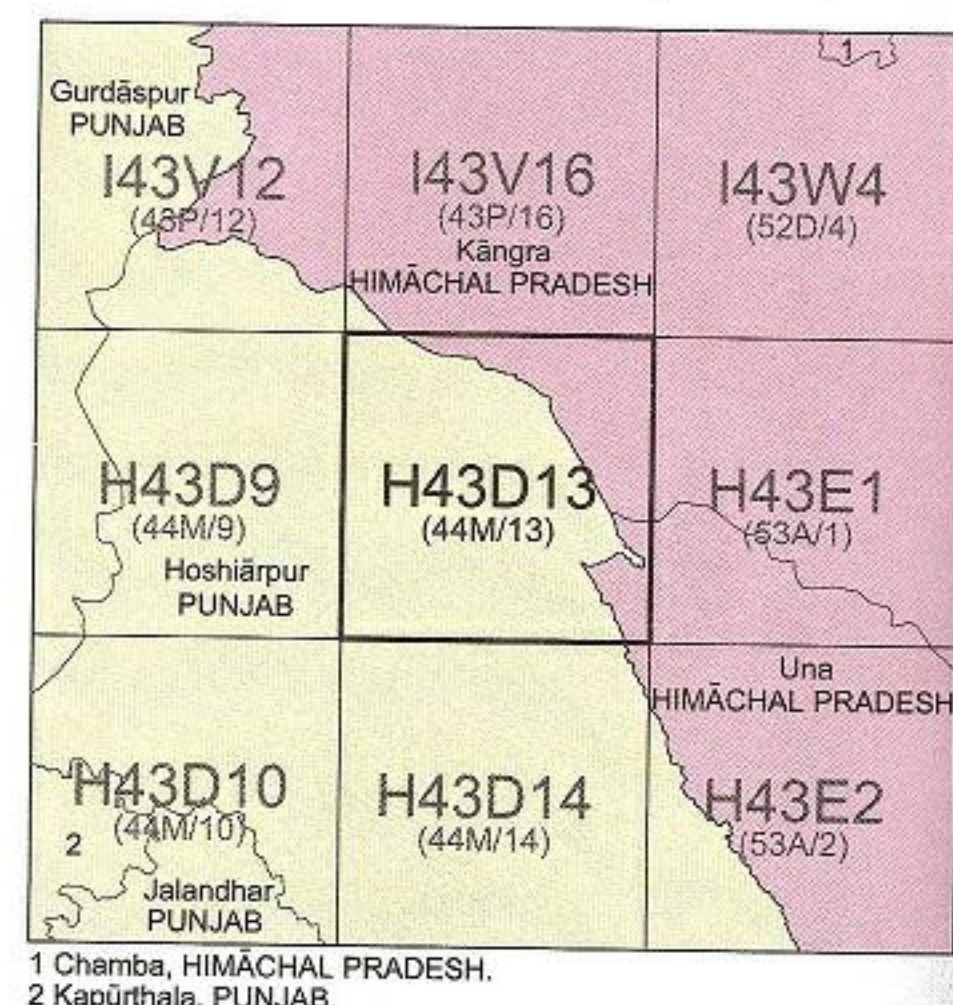

OPEN SERIES MAP

No. H43D13

Scale 1:50,000



भारतीय सर्वेक्षण विभाग SURVEY OF INDIA

1st Edition 2010.

Price: Rs. 18/-

CONVENTIONAL SYMBOLS



REFERENCE

SI 27 State Highway No. 27.

NOTES

Heights and Contours have not been shown. The course of the Beas River is liable to continual change owing to shifting of the river bed. A relative height, as shown, represents the approximate height, in metres, between the top and bottom of a steep slope. Cultivation areas are coloured yellow. The exterior boundaries of areas of Reserved or Protected forests are shown by green bands. Wooded areas are coloured green. Scattered trees and other vegetation are in green, but prominent surveyed trees are in black.

COMPILED INDEX

A. Compiled from 1:25,000 scale survey, carried out during 1981-82. Updated for major details during 2005-06.

Projection - UTM Datum - WGS 84

Magnetic Variation from True North about 1 1/2° East in 2005. (Increasing by about 1° annually).

1:50,000

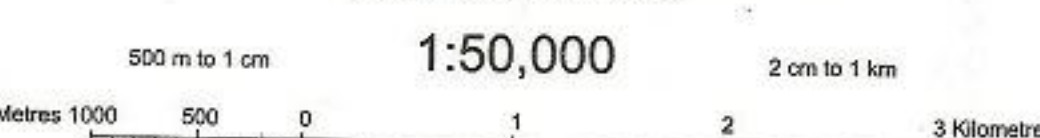

For further details about this map, please contact Director Himachal Pradesh Geo-Spatial Data Centre Survey of India, Sector 32 A Chandigarh.

WEBSITE - www.surveyofindia.gov.in

Reproduction in whole or part by any means is prohibited without the written permission of Survey of India, the National Mapping Agency.

GOVERNMENT OF INDIA COPYRIGHT, 2010.

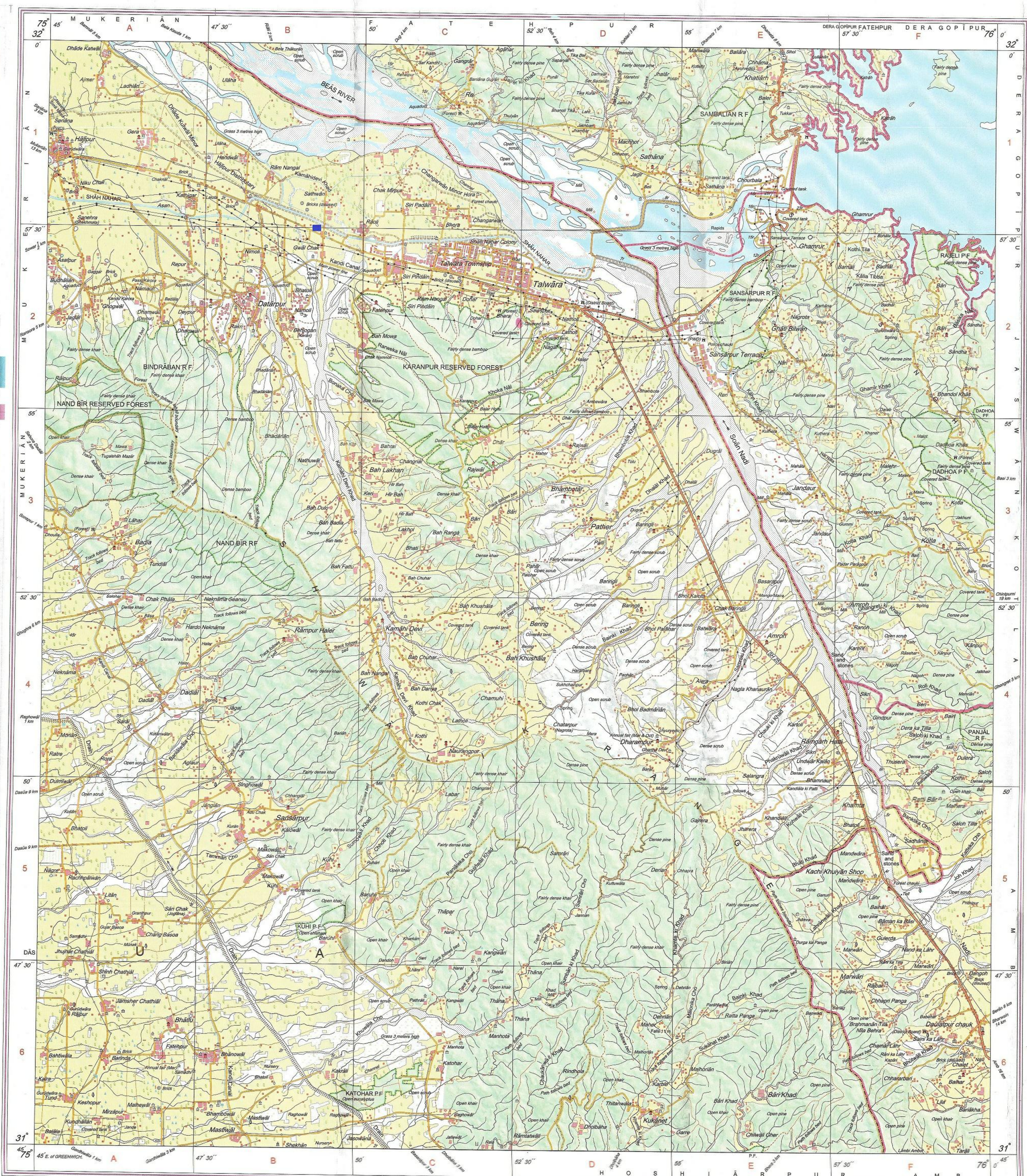

REG. No. 816 (4) W.P.D. 175 (H.P. GDC-1:50,000) 198.

भारत के सर्वेक्षण विभाग द्वारा तैयार किया गया है। (सर्वेक्षण विभाग) (भारत) (सर्वेक्षण विभाग) के द्वारा तैयार किया गया है। Published under the direction of Rajendra Mani Tripathi, M.Sc. (Physics), P.G. Diploma (Carto) (ITC, The Netherlands) Surveyor General of India, Survey of India, Hathi Bakla Estate, Post Box No. 37, Dehra Dun-248001 (Uttarakhand), Department of Science & Technology, Government of India.

PRINTED AT THE WESTERN PRINTING WORKS OF SURVEY OF INDIA, Mukerian to Talwara road km 22-23 L/side at village Sathwan P.O. Fatehpur Tehsil Mukerian District Hoshiarpur under Forest Division Dasuya (Under Section 4 & 5 PLPA 1900) Punjab.