

TOPOSHEET SHOWING THE LOCATION OF FC PROPOSED AREA FOR CONVEYOR BELT LINE & RAILWAY SIDING APPLIED BY M/S VESCO AT RAMGHAD RANGE (Extent:- 14.8457Ha.)

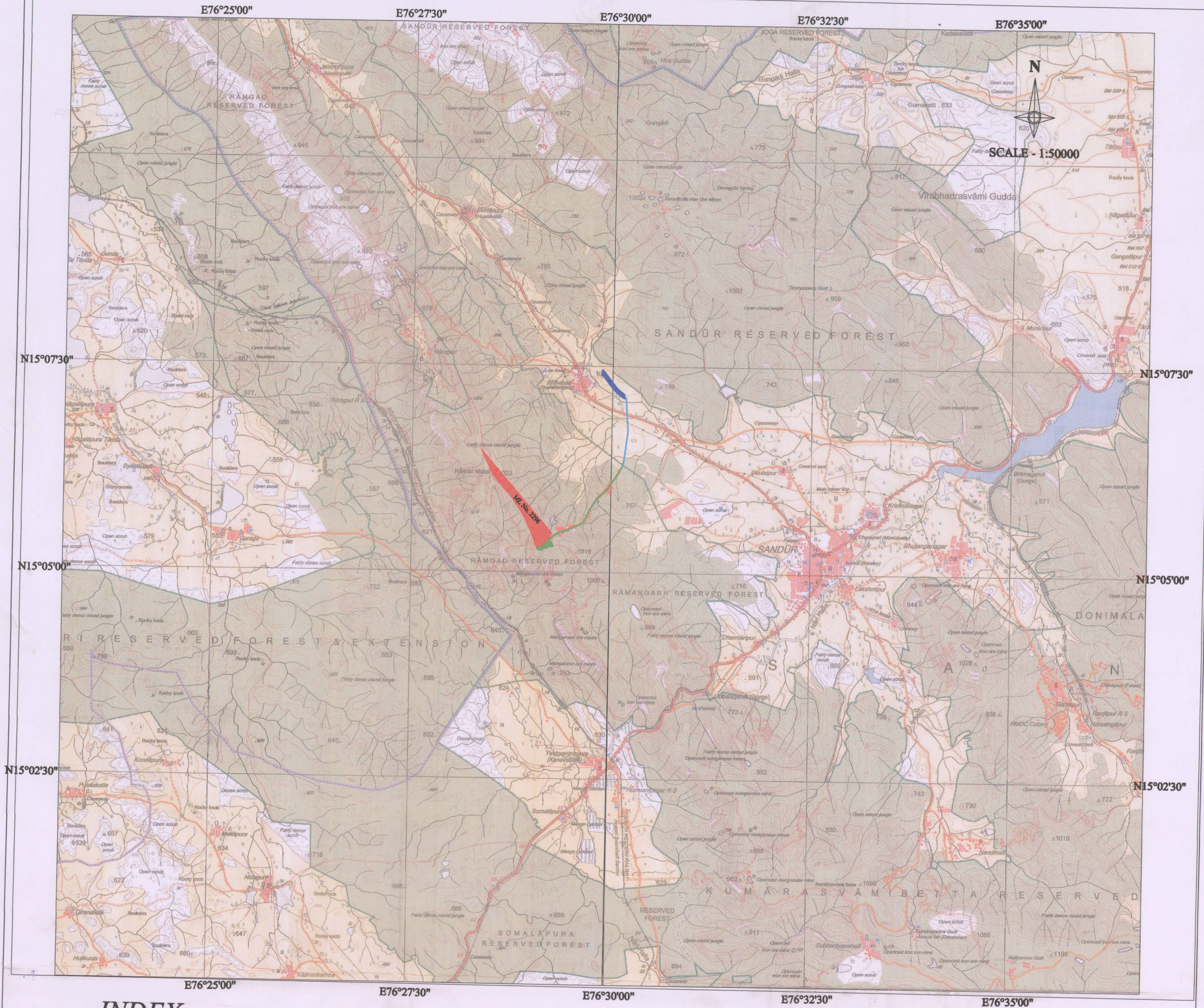

INDEX

	Road		Proposed Service road
	Nalla (seasonal)		Proposed Conceyor line in revenue land
	Contour		Proposed Railway siding by KEMRC
	Villages		
	Mining leases		
	Area applied for F C		

REFERENCE TOPOSHEET NO. D43E8 & 12 (57 A/8 &12)

KEY PLAN

SCALE :- 1:50000 RF

Deputy Range Forest Officer
RMB Section
Sandur North Range

Range Forest Officer
North Range
Sandur

Authorised Signatories