MAP SHOWING THE PROPOSED 1.0 HECTARE AJAGHAR HILL STONE QUARRY NO.1 UNDER KRISHNAI RANGE, GOALPARA DIVISION

SCALE:- 1:3,000

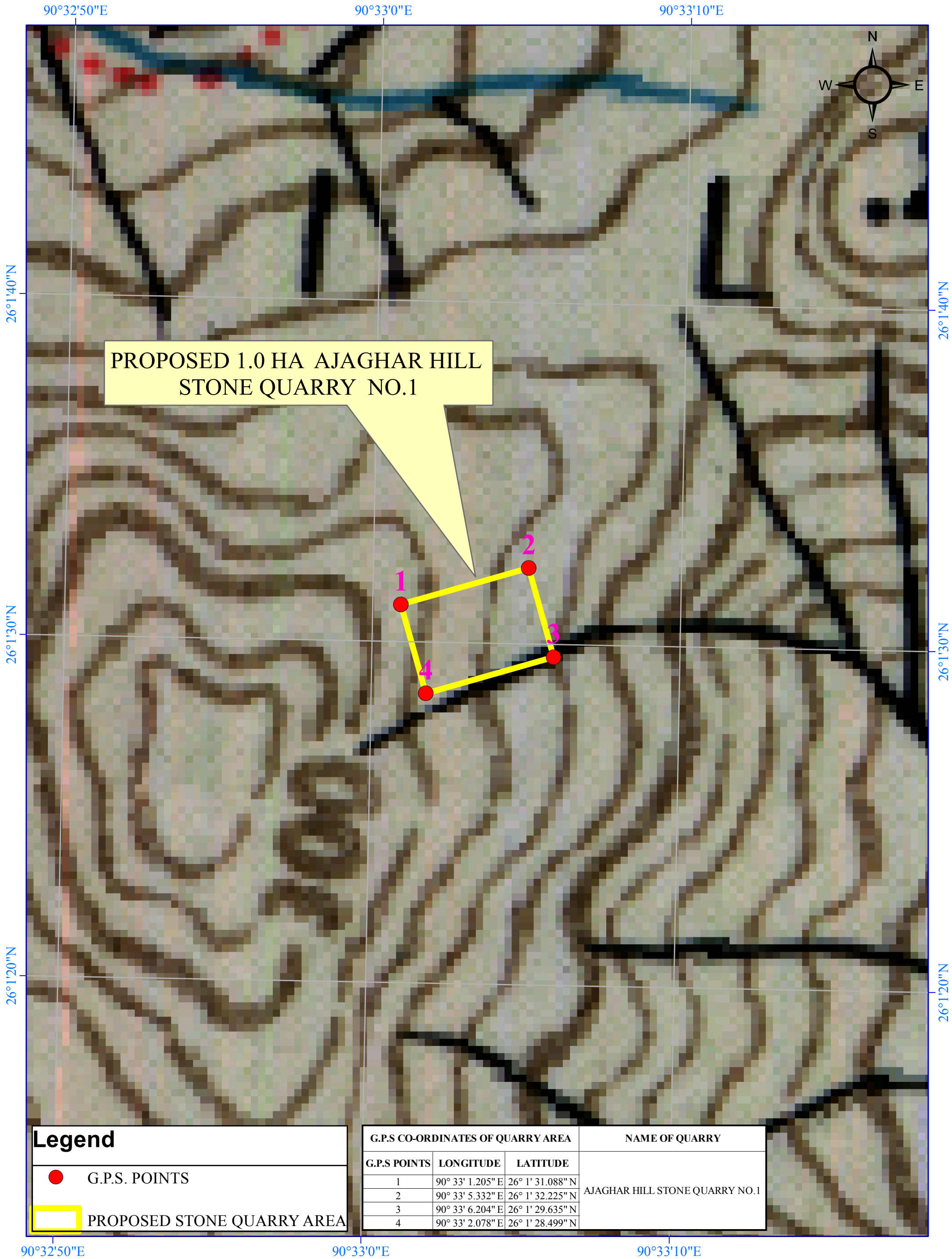

G.P.S CO-ORDINATES OF QUARRY AREA			NAME OF QUARRY
G.P.S POINTS	LONGITUDE	LATITUDE	
1	90° 33' 1.205" E	26° 1' 31.088" N	AJAGHAR HILL STONE QUARRY NO.1
2	90° 33' 5.332" E	26° 1' 32.225" N	
3	90° 33' 6.204" E	26° 1' 29.635" N	
4	90° 33' 2.078" E	26° 1' 28.499" N	