

LEGEND

- PROPOSED ACQUISITION LINE
- 7 M. APPROVED ROAD LINE
- VILLAGE BOUNDARY
- SURVEY NO BOUNDARY
- RESERVE FOREST
- PROTECTED FOREST
- REQUIRED FOREST LAND FOR WIDENING AND IMPROVEMENT NERAL MATHERAN ROAD

POINT NO.	CO-ORDINATE	DEG	MIN	SEC
1	323452.2898	2103259.373	E73° 19' 21.47"	N19° 00' 51.72"
2	322760.3659	2103362.031	E73° 18' 57.78"	N19° 00' 54.85"
3	323032.2587	2102833.168	E73° 19' 07.25"	N19° 00' 37.73"
4	322298.6686	2103701.891	E73° 18' 41.88"	N19° 01' 05.76"
5	322278.6911	2103639.176	E73° 18' 41.22"	N19° 01' 03.71"
11	321828.9178	2102621.082	E73° 18' 26.18"	N19° 00' 30.46"
18	321565.5381	2101930.635	E73° 18' 17.40"	N19° 00' 07.92"
25	320367.3665	2102297.198	E73° 17' 36.31"	N19° 00' 19.47"
26	320197.5256	2102314.396	E73° 17' 30.50"	N19° 00' 19.97"
30	319622.6664	2102346.68	E73° 17' 10.83"	N19° 00' 20.84"
40	319097.1949	2102852.548	E73° 16' 52.70"	N19° 00' 37.13"
41	318772.1614	2103775.929	E73° 16' 41.28"	N19° 01' 07.05"
42	318619.9416	2104258.413	E73° 16' 35.91"	N19° 01' 22.69"
43	321178.0708	2104219.984	E73° 18' 03.39"	N19° 01' 22.25"
44	320408.4531	2104499.582	E73° 17' 36.99"	N19° 01' 31.10"
45	320505.1614	2105109.228	E73° 17' 40.09"	N19° 01' 50.96"

POINT NO.	CO-ORDINATE	DEG	MIN	SEC
6	322198.5407	2103516.469	E73° 18' 38.52"	N19° 00' 59.70"
7	322187.6652	2103339.552	E73° 18' 38.21"	N19° 00' 53.94"
8	322155.9013	2103061.947	E73° 18' 37.21"	N19° 00' 44.90"
9	322385.3262	2102778.581	E73° 18' 45.15"	N19° 00' 35.76"
10	322138.6174	2102817.504	E73° 18' 36.70"	N19° 00' 36.95"
12	321915.8572	2102423.94	E73° 18' 29.21"	N19° 00' 24.08"
13	321997.3813	2102426.741	E73° 18' 32.00"	N19° 00' 24.19"
14	322032.6567	2102591.865	E73° 18' 33.15"	N19° 00' 29.57"
15	321816.8938	2102289.178	E73° 18' 25.87"	N19° 00' 19.66"
16	321647.0844	2102102.034	E73° 18' 20.13"	N19° 00' 13.52"
17	321600.4765	2102023.185	E73° 18' 18.56"	N19° 00' 10.94"
19	321478.9185	2101944.261	E73° 18' 14.43"	N19° 00' 08.34"
20	320652.36	2102320.008	E73° 17' 46.05"	N19° 00' 20.30"
21	320558.8979	2102321.617	E73° 17' 42.85"	N19° 00' 20.32"
22	320548.1014	2102352.839	E73° 17' 42.47"	N19° 00' 21.33"

POINT NO.	CO-ORDINATE	DEG	MIN	SEC
23	320487.7012	2102364.916	E73° 17' 40.40"	N19° 00' 21.71"
24	320394.1	2102334.184	E73° 17' 37.21"	N19° 00' 20.68"
27	320225.1414	2102462.505	E73° 17' 31.39"	N19° 00' 24.80"
28	319986.1584	2102383.553	E73° 17' 23.25"	N19° 00' 22.16"
29	319955.0117	2102355.117	E73° 17' 22.19"	N19° 00' 21.22"
31	320137.7824	2102521.7	E73° 17' 28.39"	N19° 00' 26.70"
32	320154.2806	2102554.621	E73° 17' 28.94"	N19° 00' 27.77"
33	320126.9452	2102552.766	E73° 17' 28.01"	N19° 00' 27.70"
34	320132.5596	2102589.573	E73° 17' 28.19"	N19° 00' 28.30"
35	320102.5337	2102636.647	E73° 17' 27.14"	N19° 00' 30.42"
36	320008.3136	2102629.608	E73° 17' 23.93"	N19° 00' 30.16"
37	319869.6232	2102666.017	E73° 17' 19.17"	N19° 00' 31.31"
38	319901.8205	2102558.893	E73° 17' 20.31"	N19° 00' 27.83"
39	319817.0625	2102803.245	E73° 17' 17.33"	N19° 00' 35.75"

REQUIRED FOREST AREA STATEMENT							
SRL NO	DIST	TALUKA	VILLAGE	SURVEY NO	AREA		LAND STATUS
					Sam.	Hact.	
1	RAIGAD	KARJAT	NERAL	110	2503.07	0.250	Reserve Forest
2				333	5397.43	0.540	Reserve Forest
3				331	4.75	0.000	Reserve Forest
<b>TOTAL</b>					<b>7905.25</b>	<b>0.791</b>	

DEPUTY ENGINEER-I,  
ENGINEERING DIVISION,  
M.M.R.D.A.

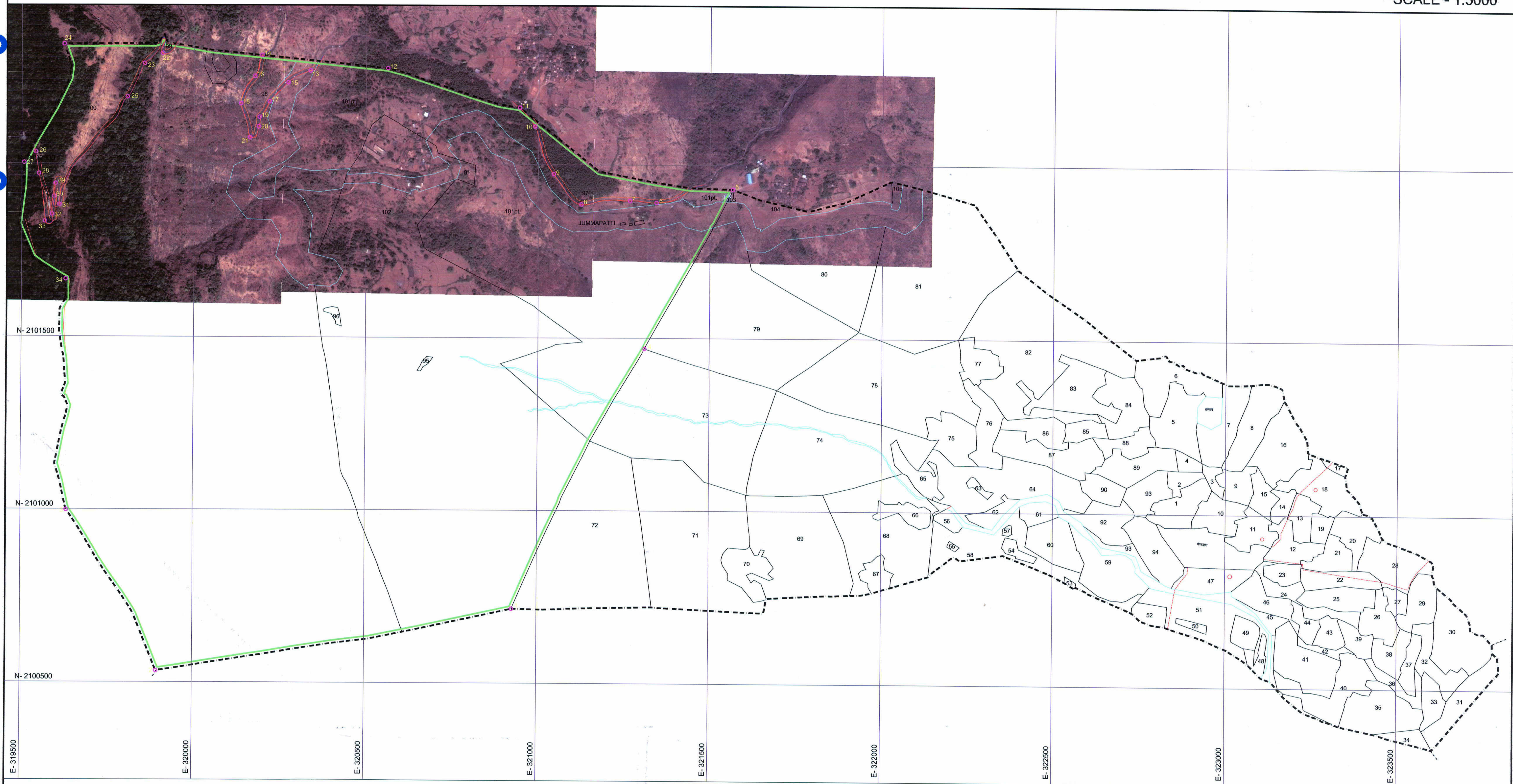

LEGEND

- - - - - PROPOSED ACQUISITION LINE
- 7 M. APPROVED ROAD LINE
- VILLAGE BOUNDARY
- SURVEY NO BOUNDARY
- RESERVE FOREST
- REQUIRED FOREST LAND FOR WIDENING AND IMPROVEMENT NERAL MATHERAN ROAD

POINT NO	CO-ORDINATE		DEG MIN SEC	
1	320927.1826	2100714.939	E73° 17' 55.98"	N18° 59' 28.19"
2	319894.6181	2100533.24	E73° 17' 20.73"	N18° 59' 21.95"
3	319632.7197	2100998.422	E73° 17' 11.63"	N18° 59' 37.00"
4	321310.0581	2101469.367	E73° 18' 08.82"	N18° 59' 52.84"
5	321565.5381	2101930.635	E73° 18' 17.40"	N19° 00' 07.92"
11	320945.4524	2102165.155	E73° 17' 56.12"	N19° 00' 15.36"
12	320562.811	2102277.407	E73° 17' 43.00"	N19° 00' 18.89"
24	319622.6664	2102346.58	E73° 17' 10.83"	N19° 00' 20.84"
27	319506.8694	2102003.624	E73° 17' 06.99"	N19° 00' 09.65"
34	319627.9464	2101666.269	E73° 17' 11.24"	N18° 59' 58.72"

POINT NO	CO-ORDINATE		DEG MIN SEC	
6	321343.8036	2101891.459	E73° 18' 09.83"	N19° 00' 06.58"
7	321265.7972	2101896.959	E73° 18' 07.16"	N19° 00' 06.73"
8	321124.5363	2101885.882	E73° 18' 02.34"	N19° 00' 06.33"
9	321044.5286	2101973.469	E73° 17' 59.57"	N19° 00' 09.15"
10	320989.5422	2102111.04	E73° 17' 57.65"	N19° 00' 13.61"
13	320336.6209	2102269.975	E73° 17' 35.27"	N19° 00' 18.57"
14	320197.5256	2102314.396	E73° 17' 30.50"	N19° 00' 19.97"
15	320272.9112	2102235.852	E73° 17' 33.10"	N19° 00' 17.44"
16	320176.4809	2102254.193	E73° 17' 29.80"	N19° 00' 18.01"
17	320219.1489	2102180.942	E73° 17' 31.28"	N19° 00' 15.64"
18	320135.2874	2102175.269	E73° 17' 28.42"	N19° 00' 15.43"
19	320190.0423	2102136.23	E73° 17' 30.30"	N19° 00' 14.18"
20	320187.7451	2102108.626	E73° 17' 30.23"	N19° 00' 13.28"
21	320162.0771	2102076.953	E73° 17' 29.37"	N19° 00' 12.24"
22	319907.6016	2102319.96	E73° 17' 20.58"	N19° 00' 20.06"
23	319855.7919	2102290.503	E73° 17' 18.82"	N19° 00' 19.09"
25	319806.0976	2102194.163	E73° 17' 17.16"	N19° 00' 15.94"
26	319539.8507	2102035.129	E73° 17' 08.11"	N19° 00' 10.68"
28	319549.643	2101971.785	E73° 17' 08.46"	N19° 00' 08.63"
29	319597.4288	2101942.746	E73° 17' 10.11"	N19° 00' 07.70"
30	319593.6877	2101905.58	E73° 17' 09.99"	N19° 00' 06.49"
31	319608.7797	2101882.347	E73° 17' 10.51"	N19° 00' 05.74"
32	319586.9445	2101854.104	E73° 17' 09.78"	N19° 00' 04.81"
33	319567.1093	2101833.608	E73° 17' 09.11"	N19° 00' 04.14"

REQUIRED FOREST AREA STATEMENT							
SRL NO	DIST	TALUKA	VILLAGE	SURVEY NO	AREA		LAND STATUS
					Sqm.	Hact.	
1	RAIGAD	KARJAT	BEKRE	101	1947.640	0.195	Reserve Forest
<b>TOTAL</b>					<b>1947.640</b>	<b>0.195</b>	

*A. D. Dube*  
DEPUTY ENGINEER-I,  
ENGINEERING DIVISION,  
M.M.R.D.A.