

C43Q13 (58C/13)	C43R1 (58G/1) Idukki KERALA	C43R5 (58G/5) Teni TAMIL NADU
C43Q14 (58C/14)	C43R2 (58G/2)	C43R6 (58G/6)
C43Q15 (58C/15)	C43R3 (58G/3) Pattanamittu KERALA	C43R7 (58G/7) Tirunelveli TAMIL NADU

Emakulam, KERALA  
Madurai, TAMIL NADU,  
Virudhunagar, TAMIL NADU.

सर्वेक्षण विभाग SURVEY OF INDIA

1st Edition 2010. Price : Rs. 70/-

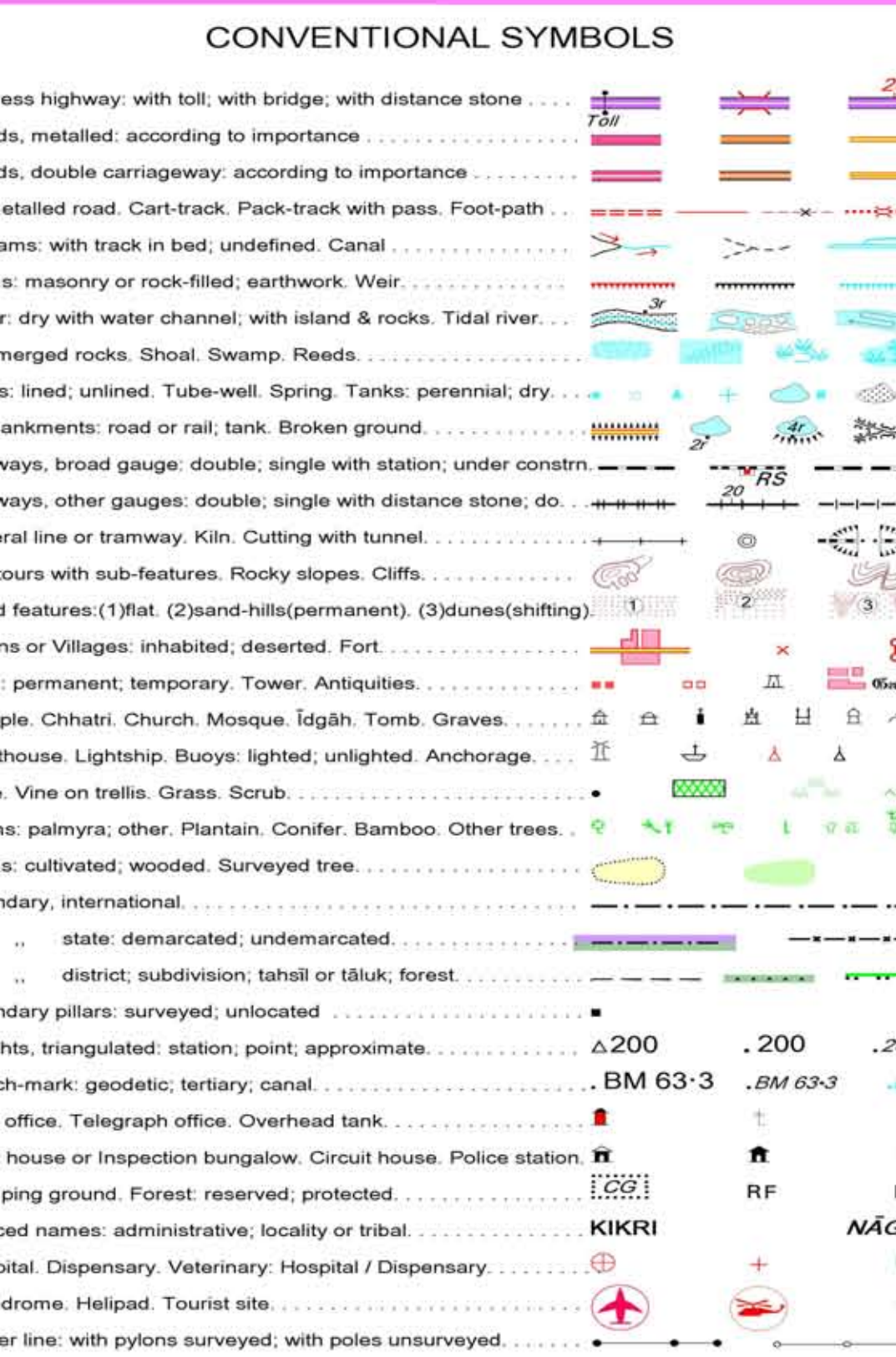

REFERENCES  
NH-220 National Highway No. 220, PWDD Public Works Department,  
KTDC Kerala Tourism Development Corporation.

NOTES :-  
1. Heights are in metres and above Indian mean sea level.  
2. Contours are approximate.  
3. Active height, e.g., 100, represents the approximate height, in metres, between the top and bottom of the contour.  
4. Wells are numerous throughout the sheet, only the important ones have been shown.  
5. Detailed roads and cart-tracks in this sheet are generally motorable in dry season. Permission to use along canals is required from irrigation authorities.  
6. Important buildings are shown in black with names.  
7. Station memorials are shown thus: S.M.

COMPILATION INDEX  
A. Surveyed during 1975-77. Updated for major details during 2005-06.

Projection - UTM Datum - WGS 84

Magnetic Variation from True North about 2° 30' East in 2005.  
(Decreasing by about 1' annually)

1:50,000

500 m to 1 cm 1:50,000 2 cm to 1 km

CONTOUR INTERVAL 20 METRES

For further details about this map, please contact

Director  
Kerala and Lakshadweep Geo-Spatial Data Centre

Survey of India, CGO Complex  
Poonkulam, Vellayani P.O.

Thiruvananthapuram.

WEBSITE - www.surveyofindia.gov.in

Production in whole or part by any means is prohibited  
without the written permission of Survey of India, the  
National Mapping Agency.

GOVERNMENT OF INDIA COPYRIGHT, 2010.

# PROPOSED LAND FOR MULLAPERIYAR POLICE STATION MARKED ON TOPOSHEET NO 58G2

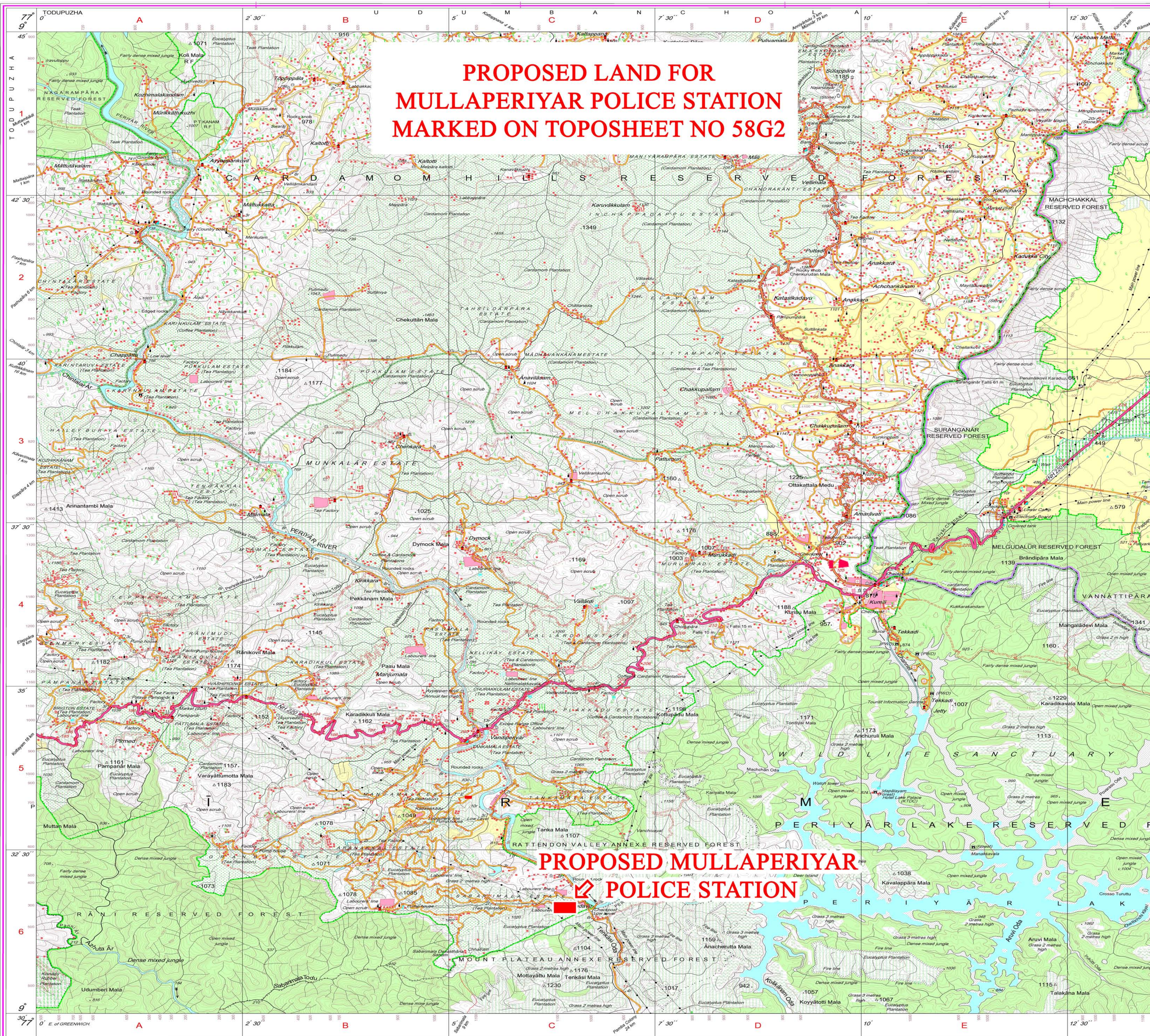

## PROPOSED MULLAPERIYAR POLICE STATION

REG. No. -SPD D'10 (Kerala & Lakshadweep GDC:1:50,000)

भारत के मासमैक के निदेश ने प्रकाशित,  
Published under the direction of Surveyor General of India,  
Survey of India, Hathiabarkala Estate, Post Box No.37, Dehra Dun-248001 (Uttarakhand),  
Department of Science & Technology, Government of India.