Proposal for grant of permission for
laying Optical fiber Cable along with the route mentioned here under (Reserved Forest Area).
Taluka : Mahuva Dist. : Surat

N
W E
S

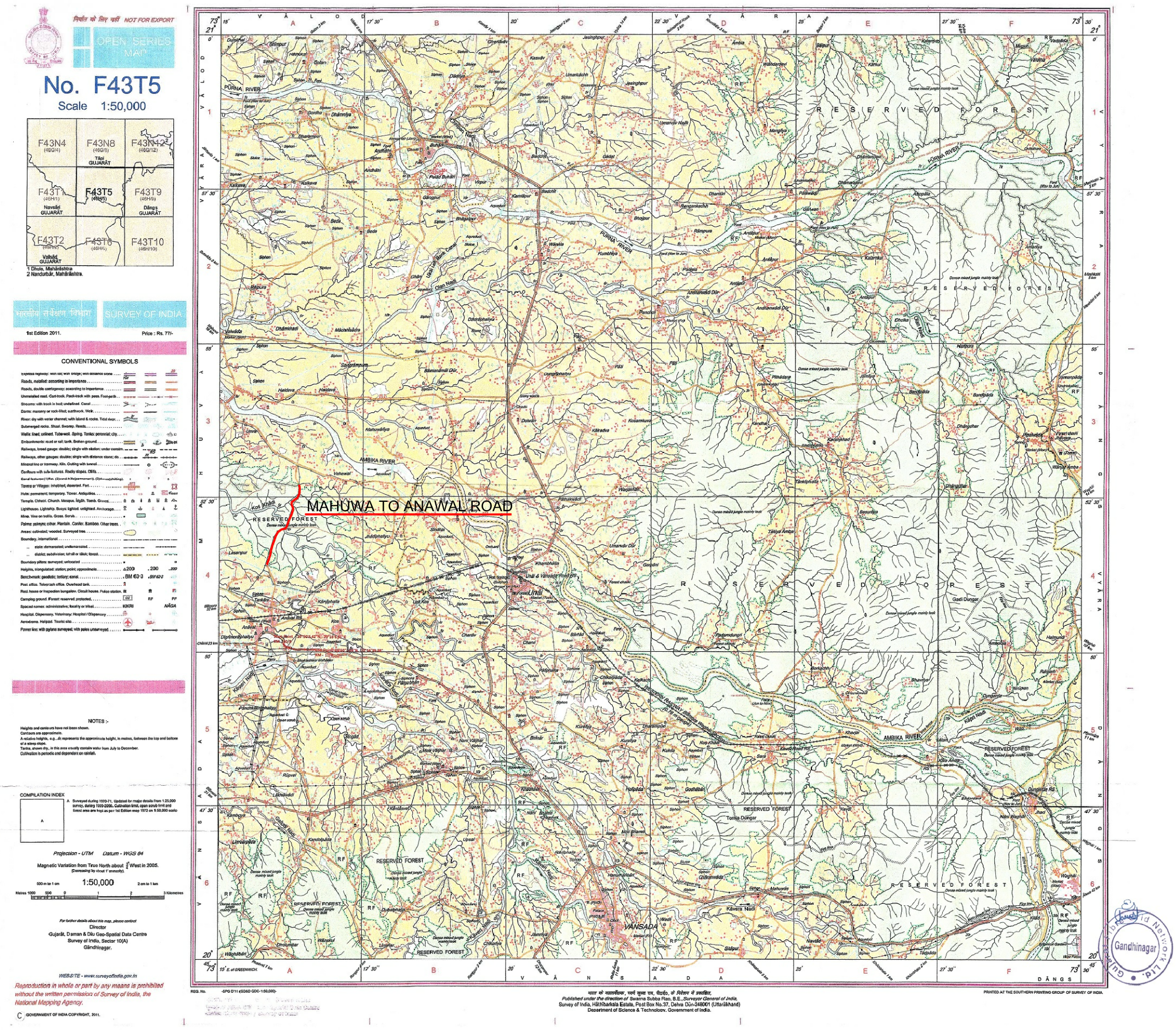

DGM (Project)
For, Gujarat Fiber Grid Network Limited,
Surat