

Map Showing Proposal for Diversion of Road of 0.636 Ha of Forest Land at Dakshin Chandrapur and Paschim Magpuskarini Moujas under DFO Gomati

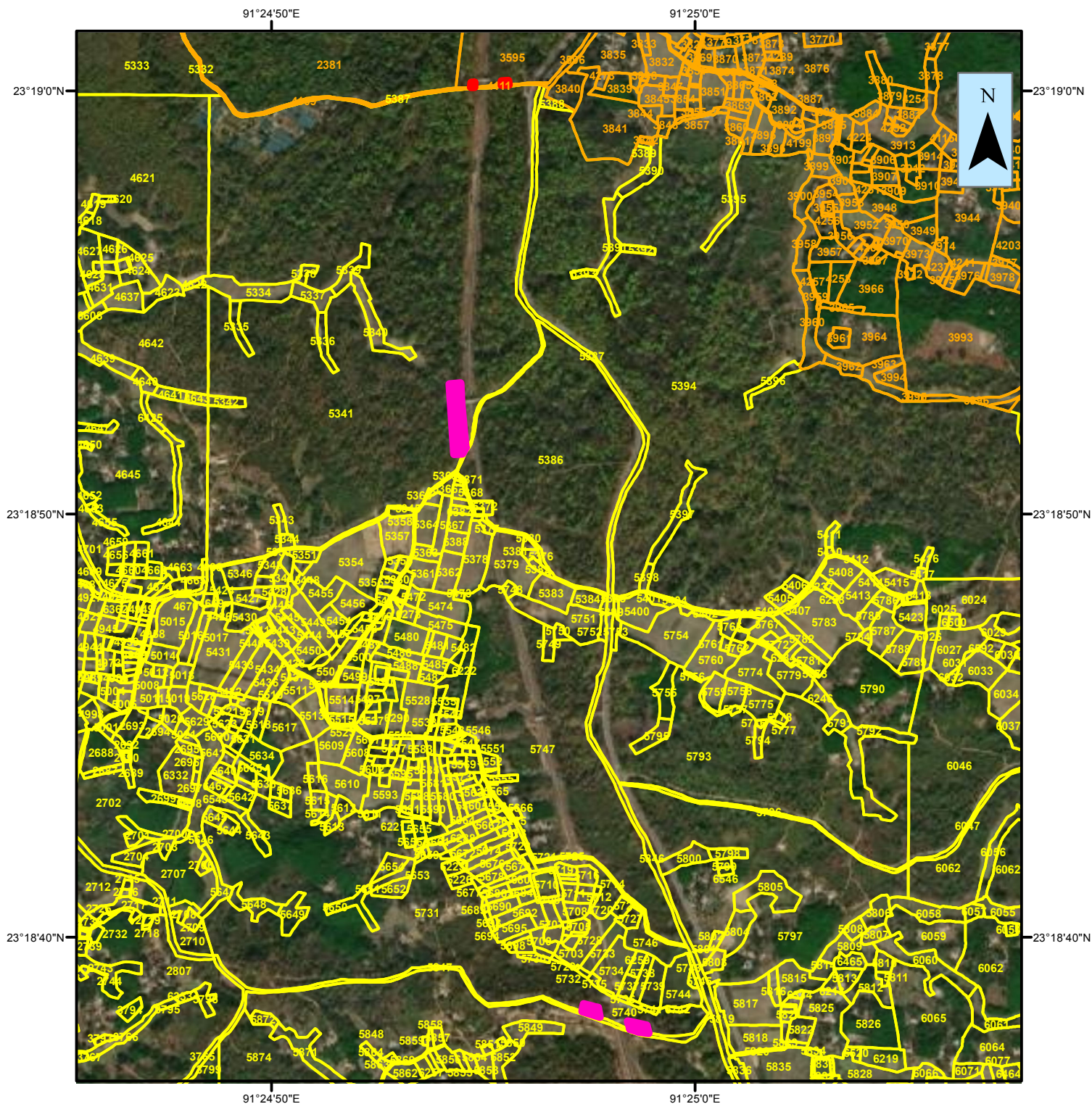

TOTAL AREA CALCULATED IN GIS DOMAIN: 0.636686 Ha

Total Area Calculated in GIS Domain for Road Diversion 1: 0.025294 Ha

Total Area Calculated in GIS Domain for Road Diversion 2: 0.611392 Ha

*** The Findings are given according to the CS Map Sheet provided by the DLRS and Geo-referred by the TSAC

***This may be further verified by physical verification with Revenue Department by joint verification at the time of part II

PREPARED BY-
GIS LAB
TRIPURA FOREST DEPARTMENT

Date: 11-11-2021

