

MAP SHOWING THE PROPOSED 0.0225 HECTARE TOWER LOCATION AREA AT JOYAPATHAR NO.2 (UASQ28),  
RENGMA RESERVE FOREST UNDER GOLAGHAT DIVISION

SCALE:- 1:50,000

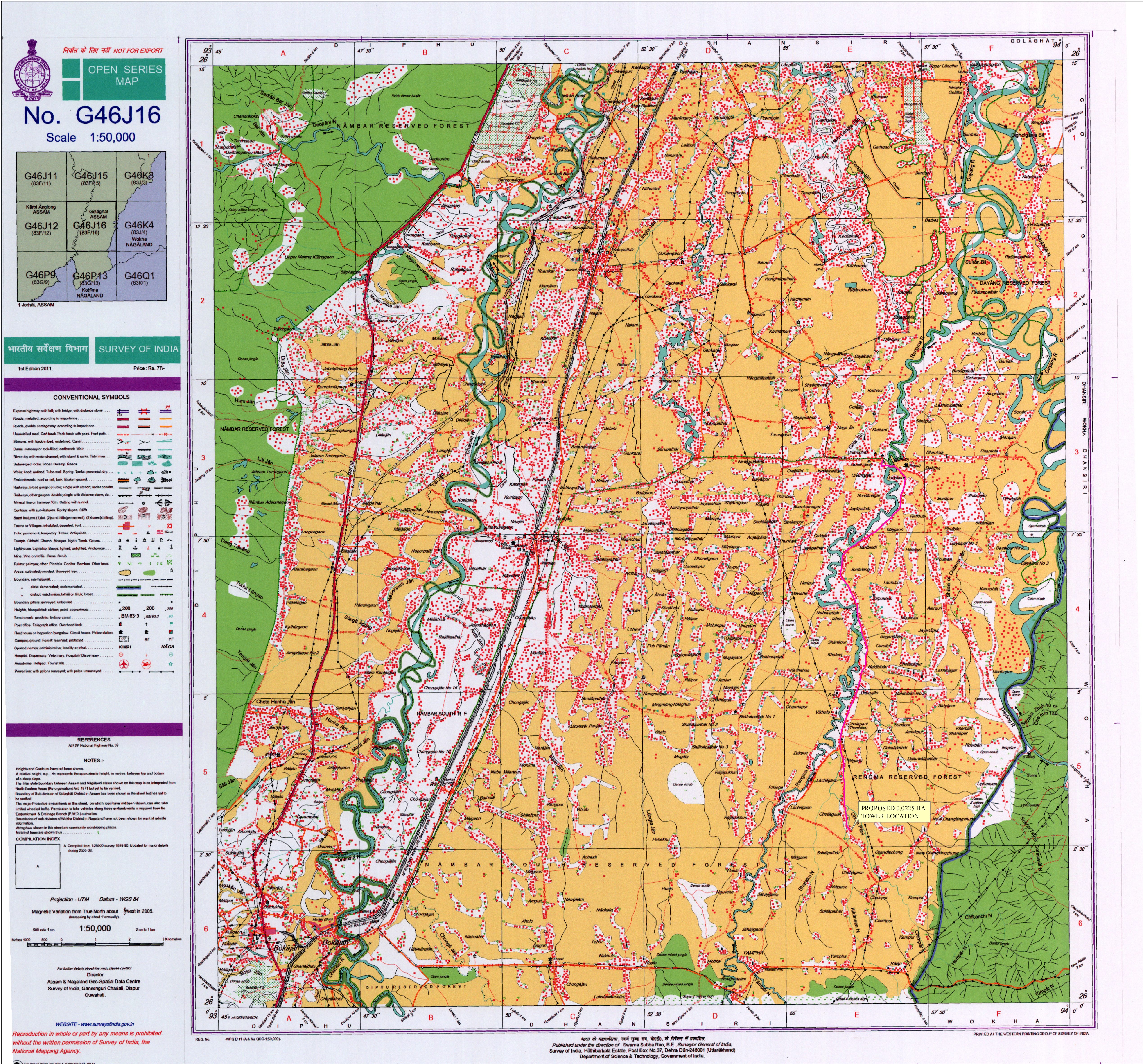

Legend	
●	TOTAL STATION POINTS OF THE PROPOSED TOWER LOCATION AREA
■	PROPOSED TOWER LOCATION AREA
—	EXISTING ROAD

TOTAL STATION COORDINATE READINGS						
TOTAL STATION POINTS	LONGITUDE	LATITUDE	AREA (HA)	NAME OF LOCATION	NAME OF RESERVE FOREST	NAME OF DIVISION
1	93° 56' 10.466" E	26° 2' 44.776" N	0.0225	JOYAPATHAR NO.2 (UASQ28)	RENGMA RESERVE FOREST	GOLAGHAT DIVISION
2	93° 56' 10.819" E	26° 2' 45.144" N				
3	93° 56' 10.412" E	26° 2' 45.463" N				
4	93° 56' 10.058" E	26° 2' 45.095" N				