



निर्यात के लिए नहीं NOT FOR EXPORT

OPEN SERIES  
MAP

No. G43V6

Scale 1:50,000

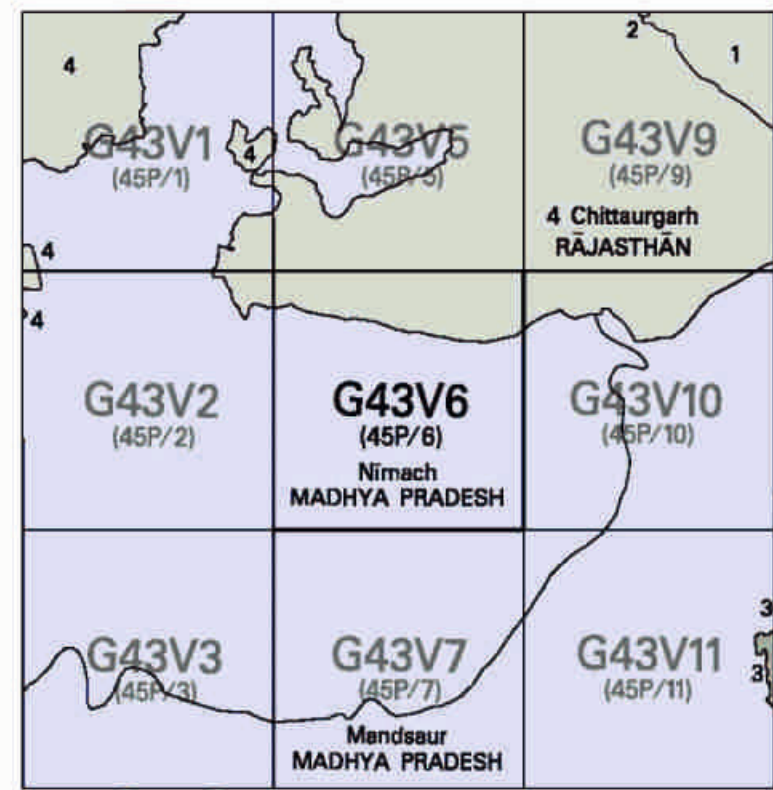

1 Kota, RAJASTHAN.  
2 Bundi, RAJASTHAN.  
3 Jhalawar, RAJASTHAN.

भारतीय सर्वेक्षण विभाग SURVEY OF INDIA

1st Edition 2014.

Price: ₹ 94/-

CONVENTIONAL SYMBOLS

- Express Highway: with toll; with bridge; with distance stone
- Roads, metalled: according to importance
- Roads, double cartage-way: according to importance
- Unmetalled road: Cart-track: Pack-track with pass: Foot-path
- Streams: with track in bed: underlined: Canal
- Dams: masonry or rock-filled: earthwork: Weir
- River: dry with water channel; with island & rocks: Tidal river
- Swampland: rocks: Shoal: Swamp: Reeds
- Wells: lined: unfired: Tube-well: Spring: Tank: percolated: dry
- Embankments: road or rail: tank: Broken ground
- Railways, broad gauge: double: single with station: under construction
- Railways, other gauges: double: single with distance stone: do
- Mineral line or tramway: Kila: Cutting with tunnel
- Contours with sub-features: Rocky slopes: Cliffs
- Sand features: (T) (L) (Z) (and) (H) (S) (and) (L) (H) (S)
- Towns or Villages: inhabited: deserted: Fort
- Huts: permanent: temporary: Tower: Antiquities
- Temple: Chhattr: Church: Mosque: Idgah: Tomb: Graves
- Lighthouses: Lightship: Buoy: lighted: unlighted: Anchorage
- Mine: Vein on traffic: Grass: Scrub
- Palms: palm-tree: other: Plantain: Coconut: Bamboo: Other trees
- Areas: cultivated: wooded: Surveyed tree
- Boundary, international
- state: demarcated: undemarcated
- district: subdivision: taluk or tehsil: forest
- Boundary pillars: surveyed: uncollocated
- Height: triangulation: station: point: approximate
- BM 63-3
- Post office: Overhead tank
- Rest house or inspection bungalow: Circuit house: Police station
- Camping ground: Forest: reserved: protected
- Specified names: administrative: locality or tribal
- Hospital: Dispensary: Veterinary: Hospital/Dispensary
- Aerodrome: Halfway: Tourist site
- Power line: with pylons surveyed: with poles unsurveyed

NOTES:-

Height is in metres and above Indian mean sea level.  
Contours are approximate.  
A relative height, e.g., 100, represents the approximate height, in metres, between the top and bottom of a steep slope.  
All streams in this sheet are generally fordable from November to June.  
Tanks, shown dry, in this area usually contain water from July to December.  
Hand pump is shown thus

COMPILATION INDEX

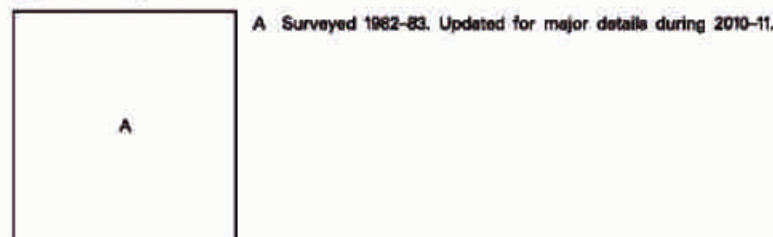

Projection - UTM Datum - WGS 84

Magnetic Variation from True North about 0° in 2010.  
(Increasing by about 2' East annually).

1:50,000

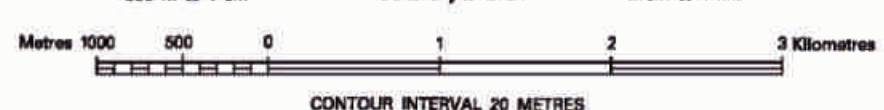

CONTOUR INTERVAL 20 METRES

For further details about this map, please contact:

Director  
Rajasthan Geo-Spatial Data Centre  
Survey of India  
Sector 10, VidyaCharnagar  
Jaipur.

WEBSITE - www.surveyofindia.gov.in

Reproduction in whole or part by any means is prohibited  
without the written permission of Survey of India, the  
National Mapping Agency.

GOVERNMENT OF INDIA COPYRIGHT, 2014.

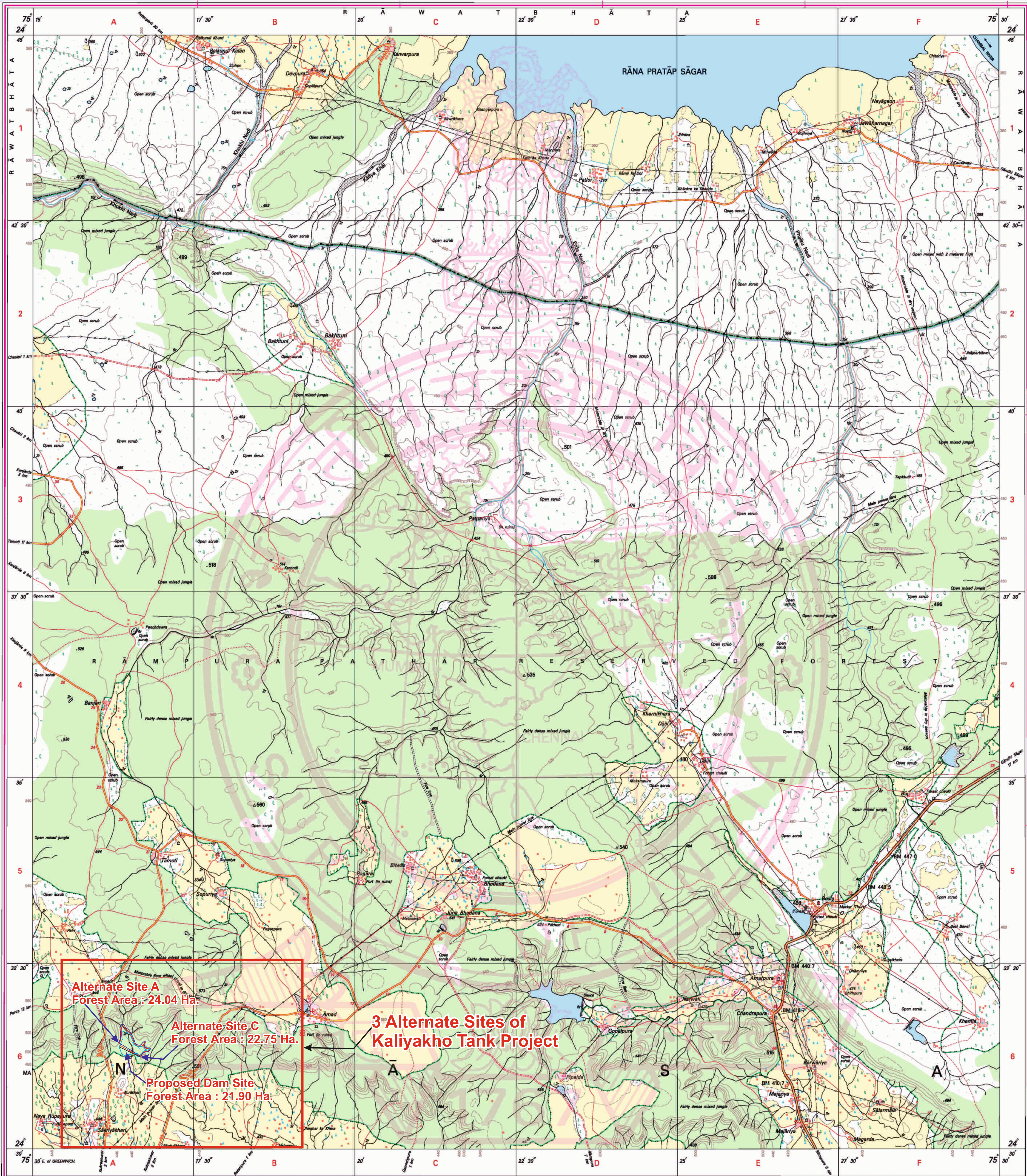

REG. NO. P.D.F. - W.P.C. D-14 (Rajasthan GDC-1:50,000)

भारत के गणराज्यक तंत्र सर्वेक्षण विभाग, के निदेशन में प्रकाशित,  
Published under the direction of Dr. Swarna Subba Rao, Surveyor General of India,  
Survey of India, Hehalbarika Estate, Post Box No. 37, Dehra Dun - 248001 (Uttarakhand),  
Department of Science & Technology, Government of India.

PRINTED AT THE WESTERN PRINTING GROUP OF SURVEY OF INDIA.

Executive Engineer  
Water Resources Division  
Neemuch