

Full title of project: C/O_Seri to Katinya - Majhar, Tehsil Suni District Shimla HP.
File.No. FP/HP/ROAD/31716/2018.

CHECK LIST SERIAL NO. 16

SCHEME FOR COMPENSATORY AFFORESTATION

Detail scheme for compensatory Afforestation to be carried out in lieu of 2-93-25 ha. of Forest land for non-forestry purpose. The Project envisages use of Forestland for the construction of link road Katya Majhar, Tehsil Suni District Shimla H.P in favour of Executive Engineer, HPPWD Division. No.1, Shimla-3, Tehsil and District Shimla H.P. Detail of degraded Forest land / Non Forest Land, District Tehsil and Shimla Name of Forest UPF-277 Kataya Majhar, Division Shimla, Range Koti,Block/Compartment, No: 53 E.

Area to be Proposed for C.A. 6.00 ha.

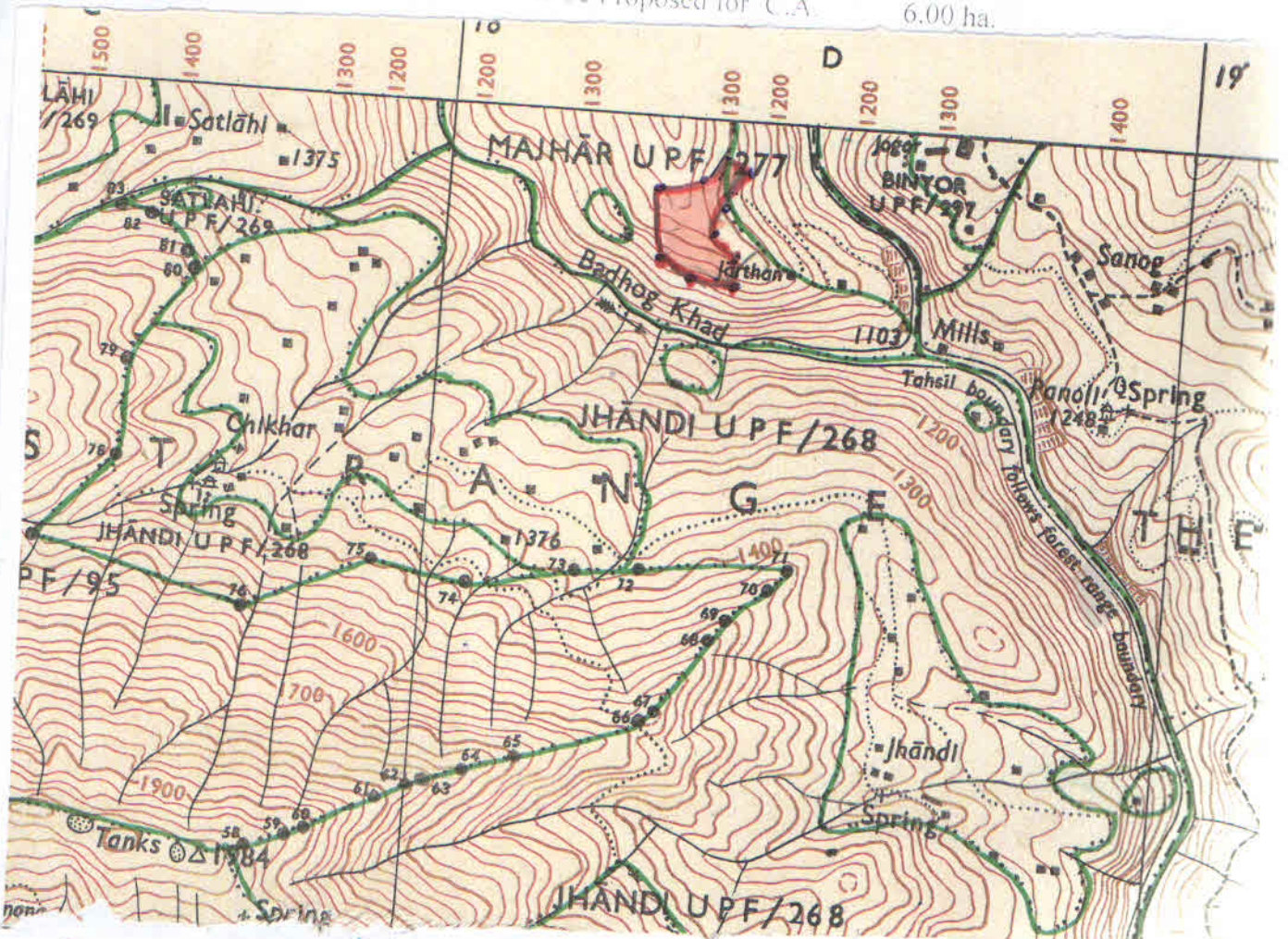

Proposed CA : 

Place: Shimla
Dated:

Divisional Forest Officer
Shimla Forest Division
Est. No. 01