

# No. G45U6

Scale 1:50,000

G45U1 (72U/1)	G45U5 (72U/5)	G45U9 (72U/9)
G45U2 (72U/2)	G45U6 (72U/6)	G45U10 (72U/10)
G45U3 (72U/3)	G45U7 (72U/7)	G45U11 (72U/11)

1 Jharkhand, Bihar  
 2 Jharkhand, Bihar

सर्वेक्षण विभाग  
**SURVEY OF INDIA**

Price: Rs. 50/-  
 Revised Price: Rs. 118/-

### CONVENTIONAL SYMBOLS

Express figures, etc. in circles with diameters: 20, 25, 30, 35, 40, 45, 50, 55, 60, 65, 70, 75, 80, 85, 90, 95, 100, 105, 110, 115, 120, 125, 130, 135, 140, 145, 150, 155, 160, 165, 170, 175, 180, 185, 190, 195, 200, 205, 210, 215, 220, 225, 230, 235, 240, 245, 250, 255, 260, 265, 270, 275, 280, 285, 290, 295, 300, 305, 310, 315, 320, 325, 330, 335, 340, 345, 350, 355, 360, 365, 370, 375, 380, 385, 390, 395, 400, 405, 410, 415, 420, 425, 430, 435, 440, 445, 450, 455, 460, 465, 470, 475, 480, 485, 490, 495, 500, 505, 510, 515, 520, 525, 530, 535, 540, 545, 550, 555, 560, 565, 570, 575, 580, 585, 590, 595, 600, 605, 610, 615, 620, 625, 630, 635, 640, 645, 650, 655, 660, 665, 670, 675, 680, 685, 690, 695, 700, 705, 710, 715, 720, 725, 730, 735, 740, 745, 750, 755, 760, 765, 770, 775, 780, 785, 790, 795, 800, 805, 810, 815, 820, 825, 830, 835, 840, 845, 850, 855, 860, 865, 870, 875, 880, 885, 890, 895, 900, 905, 910, 915, 920, 925, 930, 935, 940, 945, 950, 955, 960, 965, 970, 975, 980, 985, 990, 995, 1000.

Express figures, etc. in circles with diameters: 20, 25, 30, 35, 40, 45, 50, 55, 60, 65, 70, 75, 80, 85, 90, 95, 100, 105, 110, 115, 120, 125, 130, 135, 140, 145, 150, 155, 160, 165, 170, 175, 180, 185, 190, 195, 200, 205, 210, 215, 220, 225, 230, 235, 240, 245, 250, 255, 260, 265, 270, 275, 280, 285, 290, 295, 300, 305, 310, 315, 320, 325, 330, 335, 340, 345, 350, 355, 360, 365, 370, 375, 380, 385, 390, 395, 400, 405, 410, 415, 420, 425, 430, 435, 440, 445, 450, 455, 460, 465, 470, 475, 480, 485, 490, 495, 500, 505, 510, 515, 520, 525, 530, 535, 540, 545, 550, 555, 560, 565, 570, 575, 580, 585, 590, 595, 600, 605, 610, 615, 620, 625, 630, 635, 640, 645, 650, 655, 660, 665, 670, 675, 680, 685, 690, 695, 700, 705, 710, 715, 720, 725, 730, 735, 740, 745, 750, 755, 760, 765, 770, 775, 780, 785, 790, 795, 800, 805, 810, 815, 820, 825, 830, 835, 840, 845, 850, 855, 860, 865, 870, 875, 880, 885, 890, 895, 900, 905, 910, 915, 920, 925, 930, 935, 940, 945, 950, 955, 960, 965, 970, 975, 980, 985, 990, 995, 1000.

**Project Road**

REFERENCES: 2507 Bhoj Development Circle, Bihar, India.

**NOTES:**

1. Heights in meters and fathoms refer to mean sea level.

2. Aerial photographs, if any, are indicated in the margin of the map.

3. The magnetic declination at the time of the survey is given in the margin of the map.

4. The magnetic declination at the time of the survey is given in the margin of the map.

5. The magnetic declination at the time of the survey is given in the margin of the map.

**PROJECTION INDEX**

Projection - UTM Datum - MGS 84  
 Magnetic Variation from True North about West in 2005  
 (Decreasing to about 1 second)

Scale 1:50,000

CONTOUR INTERVAL: 20 METERS

For further details refer to the map sheets covered.  
 Bihar State Survey Office  
 Survey of India, 144, Seel Bazar, Patna-800 011  
 Phone: 2220055  
 Fax: 0812 - 2220055

WEBSITE: www.surveyofindia.gov.in

Reproduction in whole or part by any means is prohibited without the written permission of Survey of India the National Mapping Agency.

GOVERNMENT OF INDIA GOVERNMENT 2005

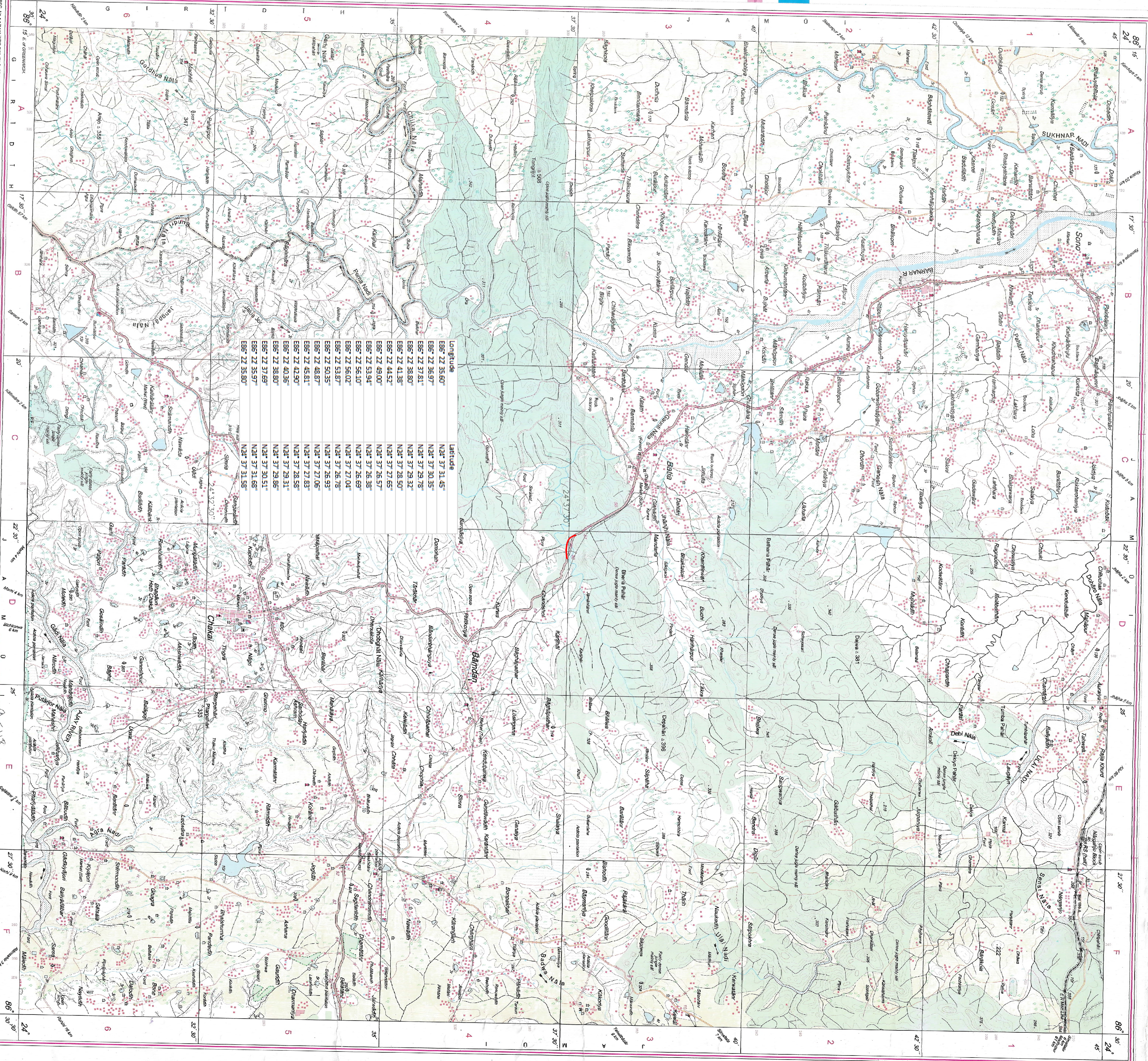

Scale 1:50,000

CONTOUR INTERVAL: 20 METERS

For further details refer to the map sheets covered.  
 Bihar State Survey Office  
 Survey of India, 144, Seel Bazar, Patna-800 011  
 Phone: 2220055  
 Fax: 0812 - 2220055

WEBSITE: www.surveyofindia.gov.in

Reproduction in whole or part by any means is prohibited without the written permission of Survey of India the National Mapping Agency.

GOVERNMENT OF INDIA GOVERNMENT 2005