

TOPOSHEET (1:50,000 SCALE) MAP SHOWING THE PROPOSED 0.0225 HECTARE I-AS-MANG-ENB-9075 TOWER LOCATION AREA AT
LANGTINGMUPA RESERVE FOREST UNDER DIMA HASAO EAST DIVISION
SCALE:- 1:50,000

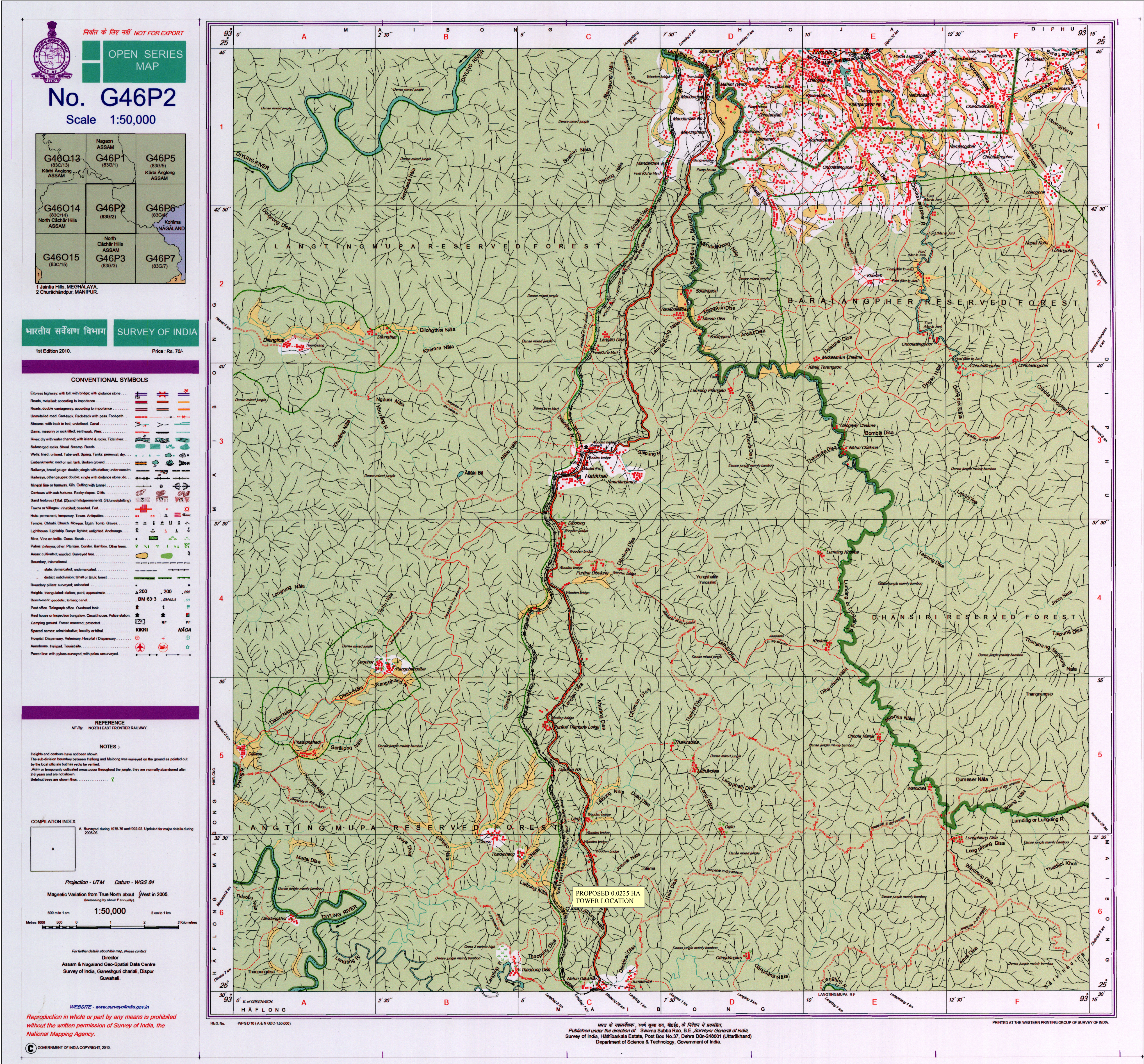

भारत के सर्वेक्षण विभाग, सर्वेक्षण विभाग, भारत, के दिशा में प्रकाशित,
Published under the direction of Swarna Subba Rao, B.E., Surveyor General of India,
Survey of India, Hattibarkala Estate, Post Box No. 37, Dehra Dun-248001 (Uttarakhand)
Department of Science & Technology, Government of India.

PRINTED AT THE WESTERN PRINTING GROUP OF SURVEY OF INDIA