

TOPOSHEET MAP (TOPOSHEET NO. 64H//15) OF THE DGPS SURVEYED AREA OF NAGRI TO JAWARRA ROAD BRIDGE CONSTRUCTION PROJECT  
ACROSS KAJAL RIVER OF PUBLIC WORK DEPARTMENT BRIDGE CONSTRUCTION DIVISION AT VILLAGE JAWARRA DISTRICT DHAMTARI (C.G.)

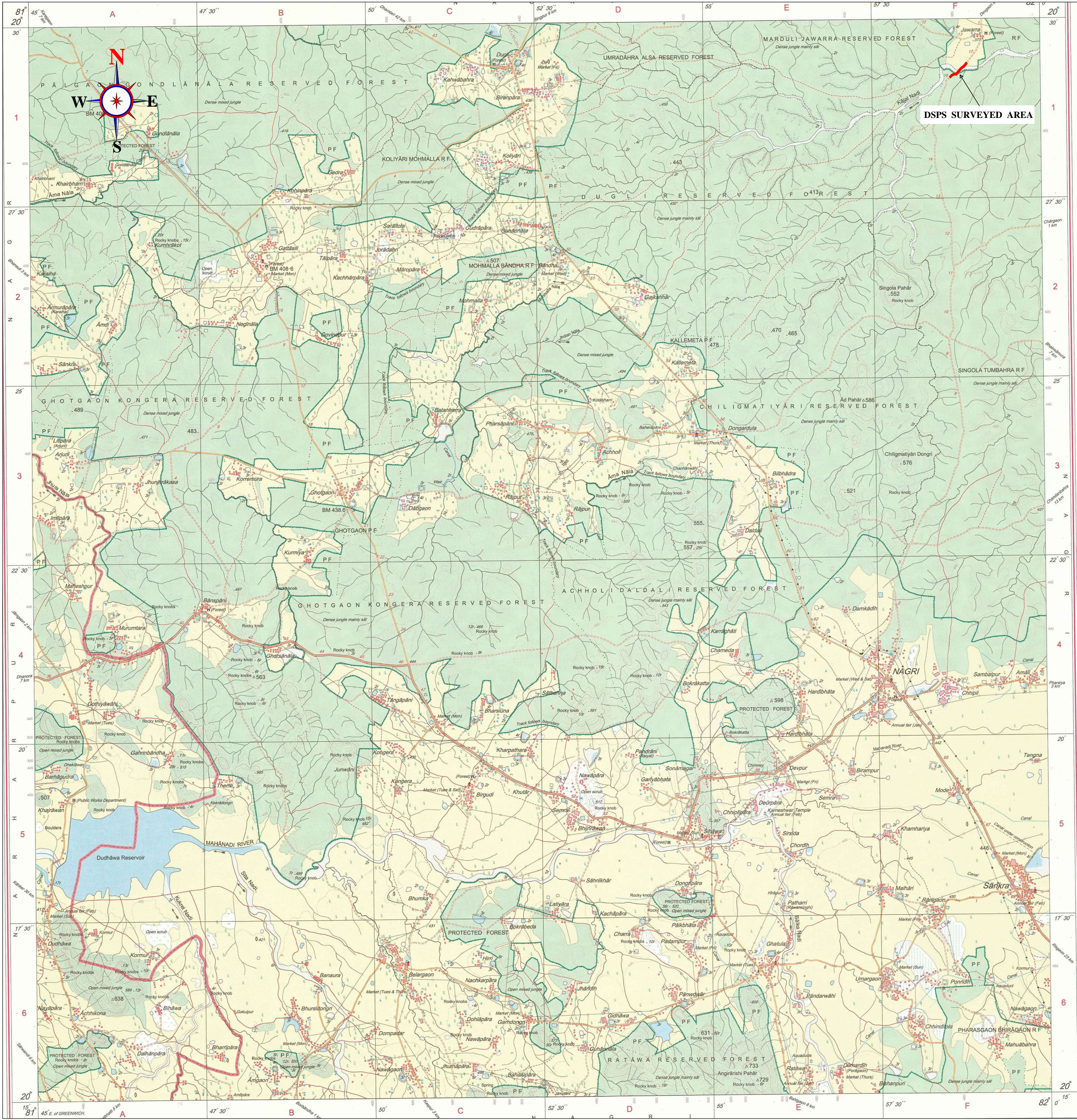

CO-ORDINATES OF THE FIXED BOUNDARY POINT BY DGPS SURVEY WITH LAND CLASSIFICATION

| Project Name                                    | District | Tehsil/ Village | Type of Land      | Forest Division | Forest Range | Compartment Number | Length x Width (in Meter)    | Surveyed Area (in Hect.) | Point Name | Longitude          | Latitude           | Elevation |
|---|----------|-----------------|-------------------|-----------------|--------------|--------------------|------------------------------|--------------------------|------------|--------------------|--------------------|-----------|
| NAGRI TO JAWARRA ROAD BRIDGE ACROSS KAJAL RIVER | Dhamtari | Nagri/ Jawarra  | Govt. Forest land | Dhamtari        | Dugli        | 317AP 322          | 288.7 X 30 m<br>278.4 X 30 m | 0.866<br>0.835           | JB1        | 81° 58' 48.65881"E | 20° 29' 17.23561"N | 380.516   |
|   |          |                 |                   |                 |              |                    |                              |                          | JB2        | 81° 58' 49.82160"E | 20° 29' 18.60722"N | 380.254   |
|   |          |                 |                   |                 |              |                    |                              |                          | JB3        | 81° 58' 50.92680"E | 20° 29' 19.48562"N | 382.456   |
|   |          |                 |                   |                 |              |                    |                              |                          | JB4        | 81° 58' 51.77281"E | 20° 29' 20.01122"N | 383.12    |
|   |          |                 |                   |                 |              |                    |                              |                          | JB5        | 81° 58' 52.50012"E | 20° 29' 20.67001"N | 383.264   |
|   |          |                 |                   |                 |              |                    |                              |                          | JB6        | 81° 58' 53.11922"E | 20° 29' 21.26042"N | 383.15    |
|   |          |                 |                   |                 |              |                    |                              |                          | JB7        | 81° 58' 54.63841"E | 20° 29' 23.07483"N | 383.316   |
|   |          |                 |                   |                 |              |                    |                              |                          | JB8        | 81° 58' 55.44482"E | 20° 29' 22.45922"N | 383.045   |
|   |          |                 |                   |                 |              |                    |                              |                          | JB9        | 81° 58' 54.60241"E | 20° 29' 21.48721"N | 382.887   |
|   |          |                 |                   |                 |              |                    |                              |                          | JB10       | 81° 58' 53.95440"E | 20° 29' 20.68080"N | 382.645   |
|   |          |                 |                   |                 |              |                    |                              |                          | JB11       | 81° 58' 53.21283"E | 20° 29' 19.94641"N | 382.626   |
|   |          |                 |                   |                 |              |                    |                              |                          | JB12       | 81° 58' 52.41722"E | 20° 29' 19.24082"N | 383.4374  |
|   |          |                 |                   |                 |              |                    |                              |                          | JB13       | 81° 58' 51.51721"E | 20° 29' 18.66121"N | 380.135   |
|   |          |                 |                   |                 |              |                    |                              |                          | JB14       | 81° 58' 50.55601"E | 20° 29' 17.91601"N | 380.42    |
|   |          |                 |                   |                 |              |                    |                              |                          | JB15       | 81° 58' 49.98001"E | 20° 29' 17.25002"N | 376.912   |
|   |          |                 |                   |                 |              |                    |                              |                          | JB16       | 81° 58' 48.84961"E | 20° 29' 15.96840"N | 376.642   |
|   |          |                 |                   |                 |              |                    |                              |                          | JB17       | 81° 58' 47.66882"E | 20° 29' 14.63282"N | 379.531   |
|   |          |                 |                   |                 |              |                    |                              |                          | JB18       | 81° 58' 46.88401"E | 20° 29' 13.78321"N | 382.98    |
|   |          |                 |                   |                 |              |                    |                              |                          | JB19       | 81° 58' 46.30442"E | 20° 29' 13.04161"N | 380.01    |
|   |          |                 |                   |                 |              |                    |                              |                          | JB20       | 81° 58' 45.11283"E | 20° 29' 13.24322"N | 385.213   |
|   |          |                 |                   |                 |              |                    |                              |                          | JB21       | 81° 58' 44.14442"E | 20° 29' 13.05961"N | 388.34    |
|   |          |                 |                   |                 |              |                    |                              |                          | JB22       | 81° 58' 43.32722"E | 20° 29' 12.77161"N | 388.089   |
|   |          |                 |                   |                 |              |                    |                              |                          | JB23       | 81° 58' 42.48121"E | 20° 29' 12.29282"N | 389.421   |
|   |          |                 |                   |                 |              |                    |                              |                          | JB24       | 81° 58' 41.81521"E | 20° 29' 11.67361"N | 388.91    |
|   |          |                 |                   |                 |              |                    |                              |                          | JB25       | 81° 58' 41.18522"E | 20° 29' 10.93920"N | 386.281   |
|   |          |                 |                   |                 |              |                    |                              |                          | JB26       | 81° 58' 40.35001"E | 20° 29' 11.56201"N | 386.88    |
|   |          |                 |                   |                 |              |                    |                              |                          | JB27       | 81° 58' 41.04842"E | 20° 29' 12.33242"N | 388.51    |
|   |          |                 |                   |                 |              |                    |                              |                          | JB28       | 81° 58' 41.84401"E | 20° 29' 13.07042"N | 385.612   |
|   |          |                 |                   |                 |              |                    |                              |                          | JB29       | 81° 58' 42.84120"E | 20° 29' 13.61761"N | 387.223   |
|   |          |                 |                   |                 |              |                    |                              |                          | JB30       | 81° 58' 43.86001"E | 20° 29' 13.99920"N | 383.618   |
|   |          |                 |                   |                 |              |                    |                              |                          | JB31       | 81° 58' 45.10202"E | 20° 29' 14.23683"N | 384.001   |
|   |          |                 |                   |                 |              |                    |                              |                          | JB32       | 81° 58' 45.79681"E | 20° 29' 14.11803"N | 382.215   |
|   |          |                 |                   |                 |              |                    |                              |                          | JB33       | 81° 58' 46.55282"E | 20° 29' 14.92080"N | 378.235   |
|   |          |                 |                   |                 |              |                    |                              |                          | JB34       | 81° 58' 47.54282"E | 20° 29' 16.00801"N | 378.221   |
| TOTAL   |          |                 |                   |                 |              |                    |                              |                          |            |                    |                    |           |
|   |          |                 |                   |                 |              |                    |                              |                          | 2          |                    |                    |           |
|   |          |                 |                   |                 |              |                    |                              |                          | 1.701      |                    |                    |           |

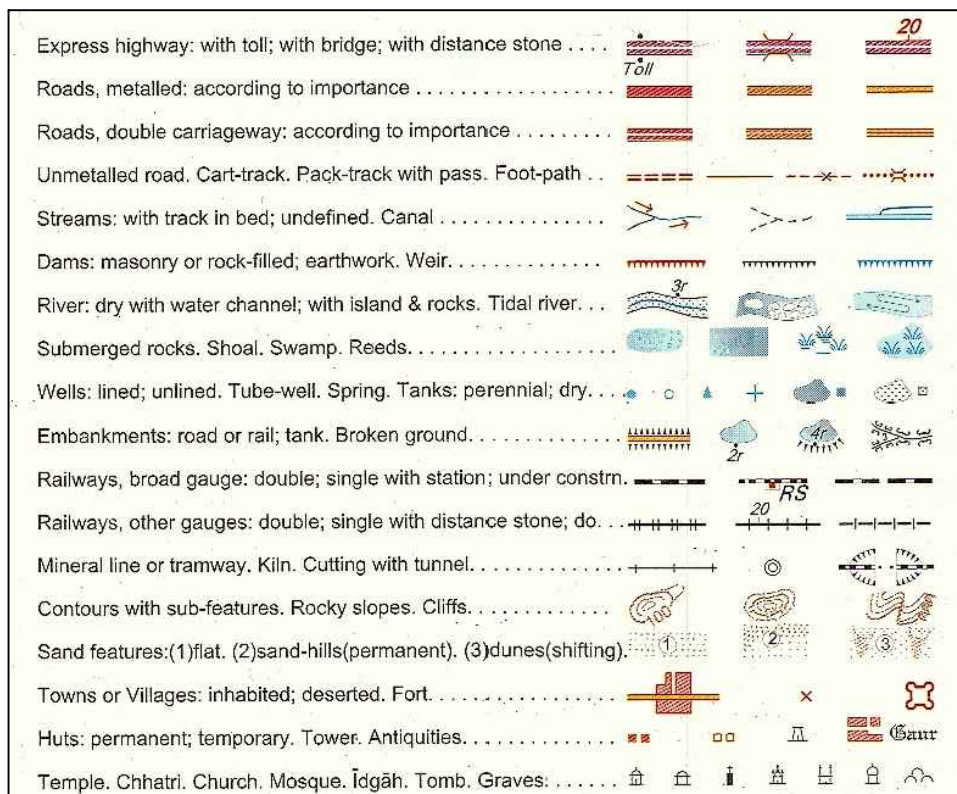
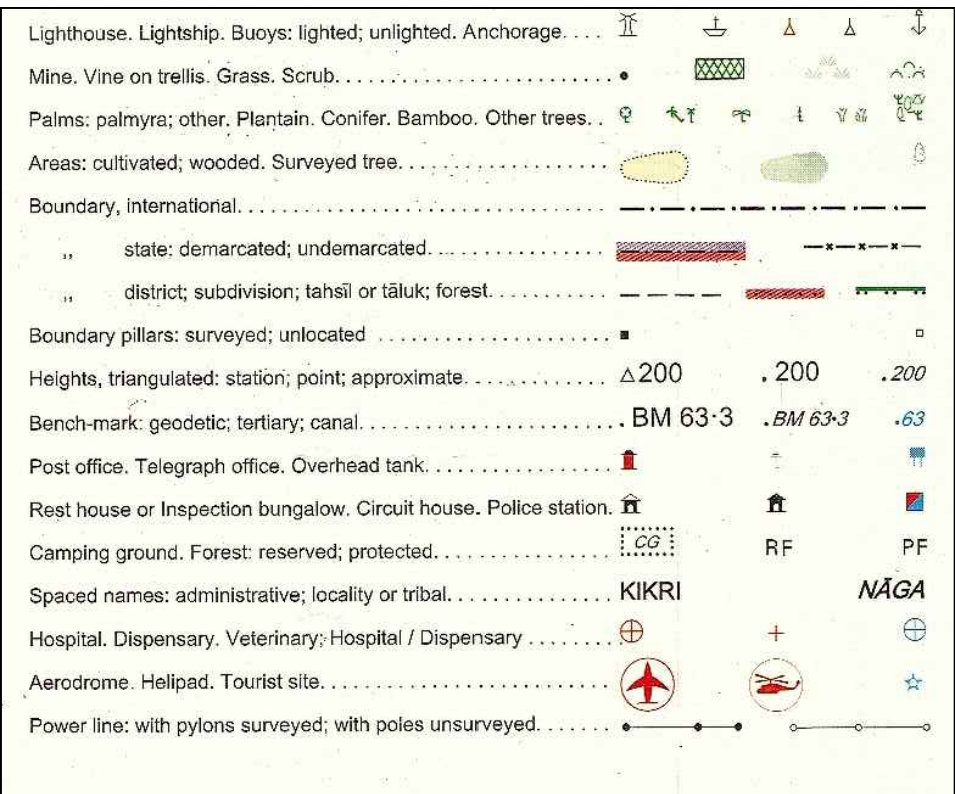

MAP NO. - 2

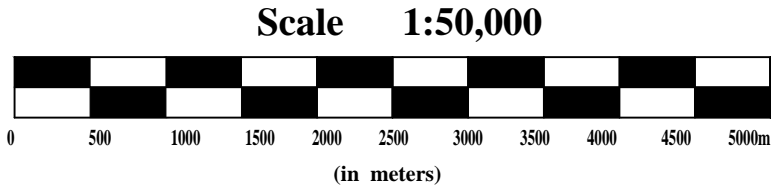
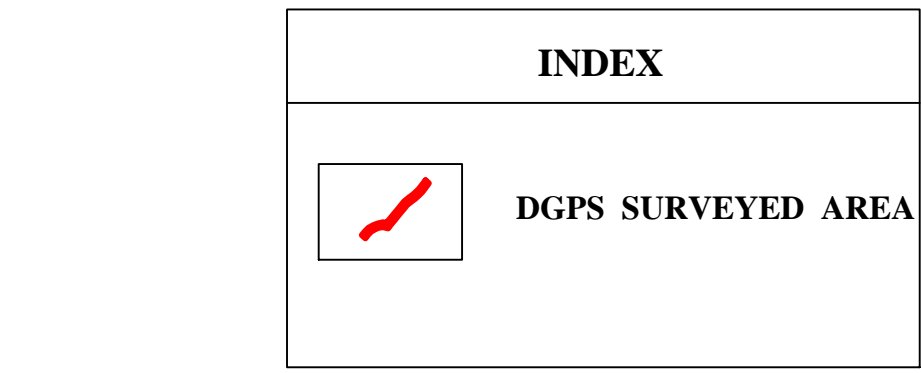

TYPE OF LAND - RESERVE FOREST LAND  
FOREST DIVISION - DHAMTARI  
FOREST RANGE - DUGLI  
COMPARTMENT NO. - 317AP, 322  
SURVEYED AREA - 1.701 HECT.  
VILLAGE - JAWARRA  
TEHSIL - NAGRI  
DISTRICT - सत्यपिठ प्रति वन मंडलाधिकारी, कानच वन मण्डल, धमतरी

BRIDGE CONSTRUCTION PROJECT ACROSS KAJAL RIVER ON NAGARI TO JAWARRA ROAD, SURVEYED BY DGPS FOR PUBLIC WORK DEPARTMENT, BRIDGE CONSTRUCTION DIVISION, RAIPUR, CHHATTISGARH

APPLICANT  
EXECUTIVE ENGINEER  
PUBLIC WORK DEPARTMENT,  
BRIDGE CONSTRUCTION DIVISION,  
RAIPUR, CHHATTISGARH

SURVEYED BY  
NAVEEN NIRMALKAR  
GEOLOGIST  
ALOK VERMA  
MANAGER (OPERATION)

SIDDHARTH GEO CONSULTANTS  
621//3, 1st FLOOR, RAMKUND SAMTA COLONY,  
BEHIND LIFEWORTH HOSPITAL, RAIPUR (C.G.)  
PIN 492001 PH NO. - 0771- 4070731  
Email - sgc\_rai@yahoo.co.in  
SGC ISO 9001:2008