

TOPOSHEET:-

Proposed Ambulance Road from Dhalli Chowk to Durga Colony (0/000 to 0.300 KM)

19

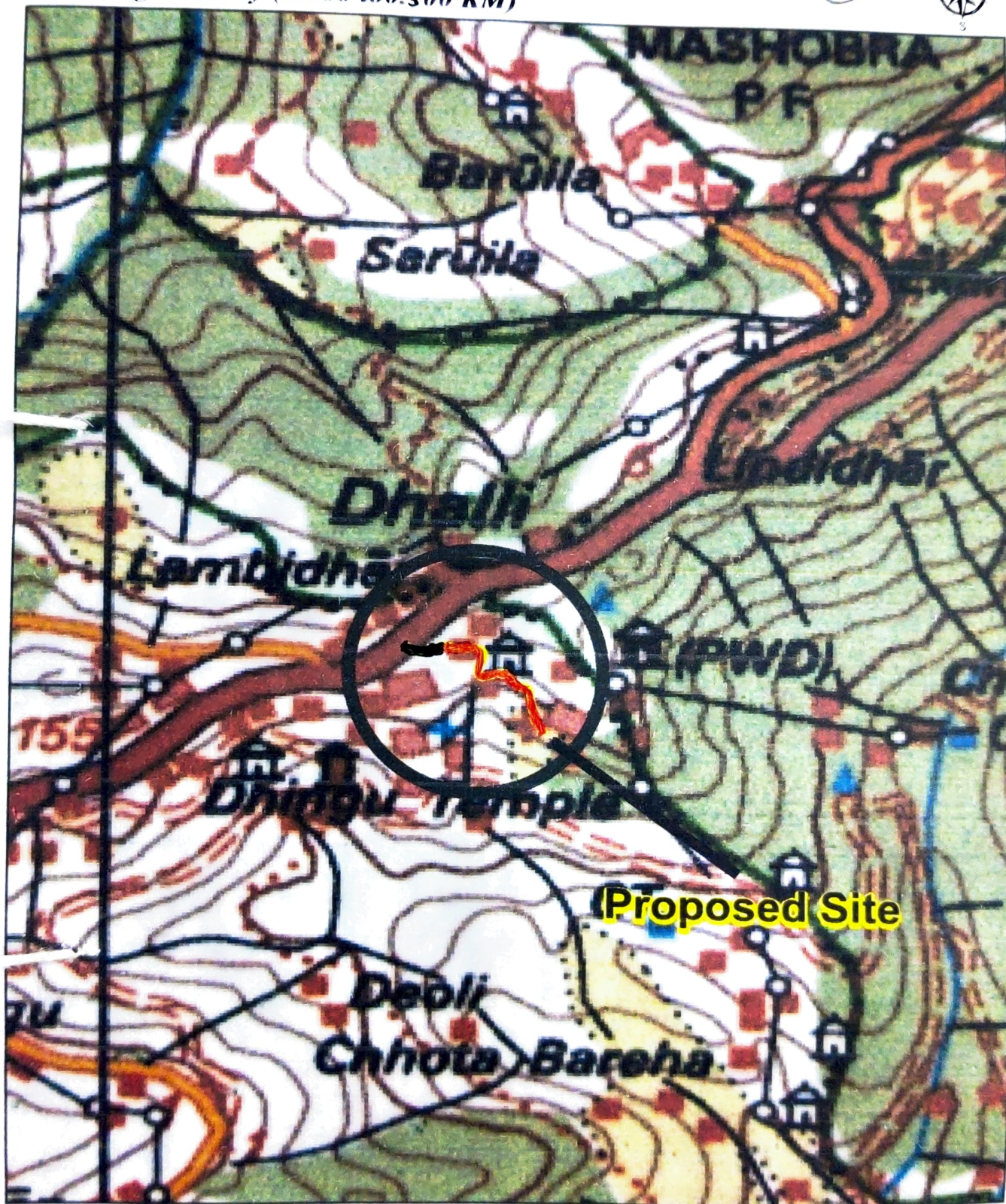

Index

Existing road :- —
Proposed Site



Scale

1.50000

Toposheet NO:-

H43F4

**Executive Engineer
Roads & Buildings
Deptt., M.C. Shimla**

**Dy. CONSERVATOR OF FOREST
WILD LIFE DIVISION SHIMLA**