

DISTRICT :- OSMANABAD  
TALUKA :- TULJAPUR  
VILLAGE :- DAHIWADI

PROPOSED CA LAND FOR THANE BELAPUR ROAD TO NH-4 PHASE-I

SCALE :- 1:25,000

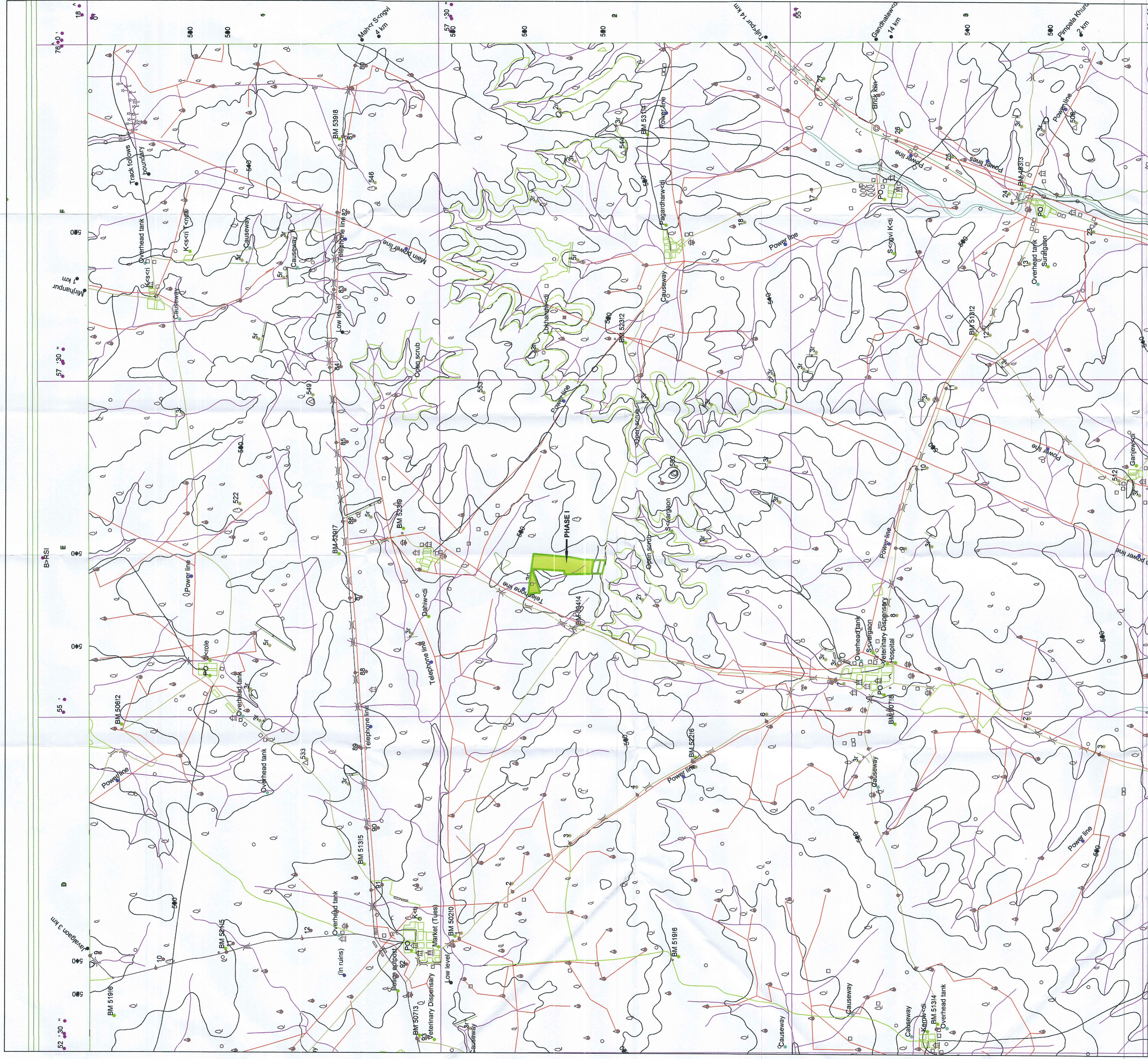

LEGEND

- 1) PROPOSED CA LAND  
PHASE I  
THANE BELAPUR ROAD  
TO NH-4 AREA :- 18.50 HA



*M. K. Patil*