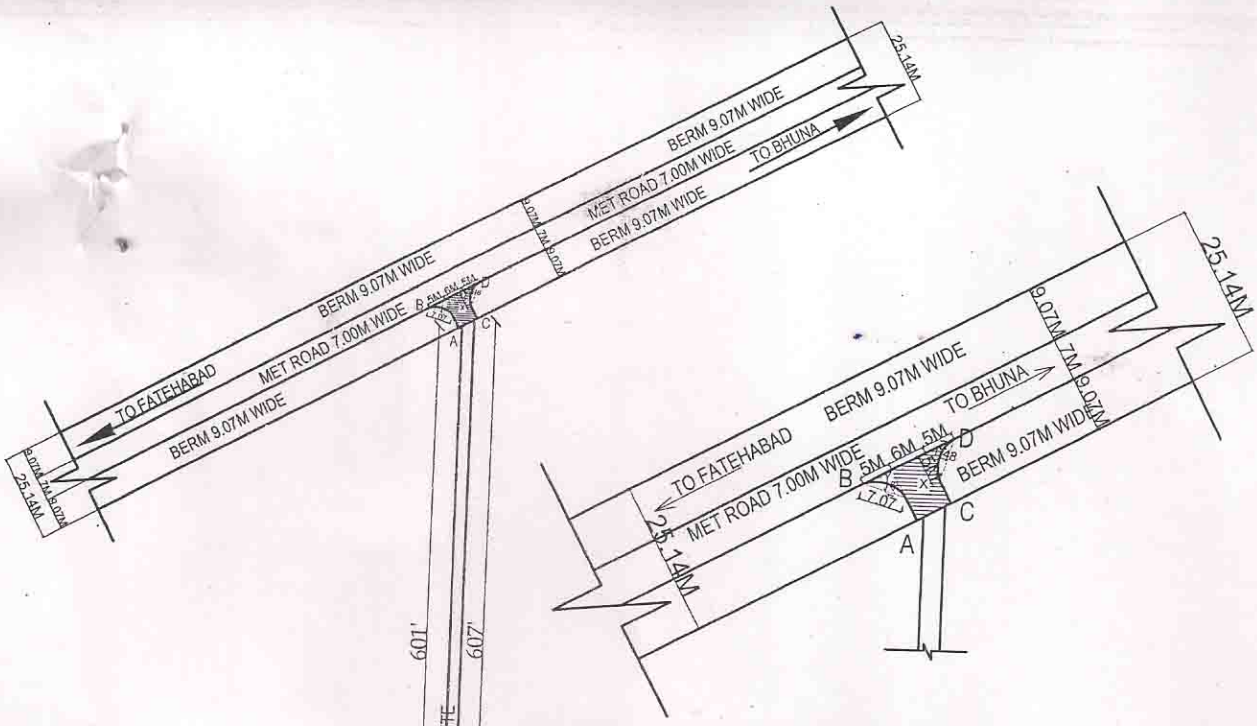

TOTAL AREA OF LAND = 81K-5M.
DETAIL OF FOREST AREA FOR ACESS:
X = 9.07X6.00 = 54.42SQMT.
CURVES (Y OR Z) = 2X($\frac{5.00X5.00}{2}$ (-) $\frac{3}{8}$ X7.07X1.48) = 11.06SQMT.
TOTAL AREA = 54.42+11.06 = 65.48 SQMT. OR 0.0066HECT.
TOTAL COVD. AREA = 59968.20SQFT. OR 5573.25SQMT.

DUG POINTS (A TO H)

	LONGITUDE				LATITUDE			
S. NO.	DEGREE	MINUTES	SECOND	DECIMAL	DEGREE	MINUTES	SECOND	DECIMAL
A	E75	41	32.9772	75.6925	N29	31	36.2736	29.5268
B	E75	41	32.8156	75.6924	N29	31	36.3799	29.5267
C	E75	41	33.1362	75.6925	N29	31	36.2235	29.5226
D	E75	41	33.1364	75.6927	N29	31	36.2234	29.5227
E	E75	41	32.8413	75.6924	N29	31	28.6429	29.5224
F	E75	41	36.8445	75.6935	N29	31	22.1999	29.5226
G	E75	41	30.5636	75.6910	N29	31	22.8620	29.5230
H	E75	41	31.3105	75.6920	N29	31	23.1124	29.5239

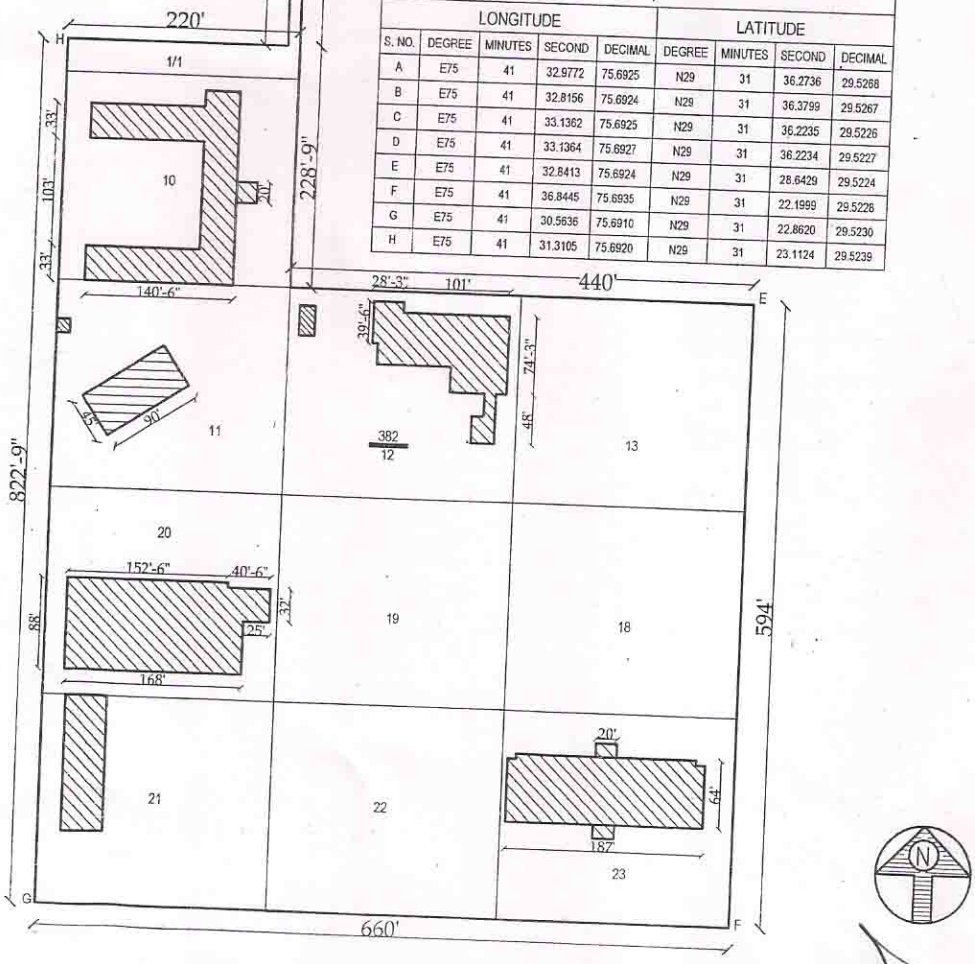

EXISTING SITE PLAN OF BUILDING OF "THE LALA KUNDAN LAL MEMORIAL SOCIETY BHUNA " SITUATED AT FATEHABAD ROAD BHUNA.

For Lala ... Memorial Society
President

APPLICANT SIGN.

Ar. P. S. Chhugh
Regd Architect
Old Hospital Road, SIRSA
Phone 01666-228175

ARCHITECT SIGN.