TOPO SHEET MAP OF PROPOSED FOREST LAND FOR CONSTRUCTION OF RAMPUR-BARKONIYA TO LAUA VIA MAUKALA ROAD FROM KM 0.00 TO 20.200 UNDER ROAD CONNECTIVITY PROJECT ON LEFT WING EXTREMISM AREA (RCPLWEA) IN TAH.-ROBERTSGANJ, DISTT. SONBHADRA BY PMGSY-DIVISION, P.W.D., SONBHADRA.

निर्यात के लिए नहीं NOT FOR EXPORT

OPEN SERIES MAP

No. G44X6

Scale 1:50,000

G44X1 (63P/1)	G44X5 (63P/5)	G44X9 (63P/9)
G44X2 (63P/2)	G44X6 (63P/6)	Kaimur BIHAR G44X10 (63P/10)
Sonbhadra UTTAR PRADESH G44X3 (63P/3)	G44X7 (63P/7)	Garwa JHARKHAND G44X11 (63P/11)

1 Mirzāpur, UTTAR PRADESH.
2 Chandauli, UTTAR PRADESH.
3 Rohtās, BIHAR.

भारतीय सर्वेक्षण विभाग SURVEY OF INDIA

1st Edition 2010. Price : Rs. 70/-

CONVENTIONAL SYMBOLS

NOTES :-

COMPILATION INDEX

Projection - UTM Datum - WGS 84

Magnetic Variation from True North about 1/4° West in 2005.

1:50,000

CONTOUR INTERVAL 20 METRES

For further details about this map, please contact
Director
East Uttar Pradesh Geo-Spatial Data Centre
Survey of India
B-2 Block, 2nd Floor, PICUP Bhawan, Gomti Nagar, Lucknow.

WEBSITE - www.surveyofindia.gov.in

Reproduction in whole or part by any means is prohibited without the written permission of Survey of India, the National Mapping Agency.

© GOVERNMENT OF INDIA COPYRIGHT, 2010.

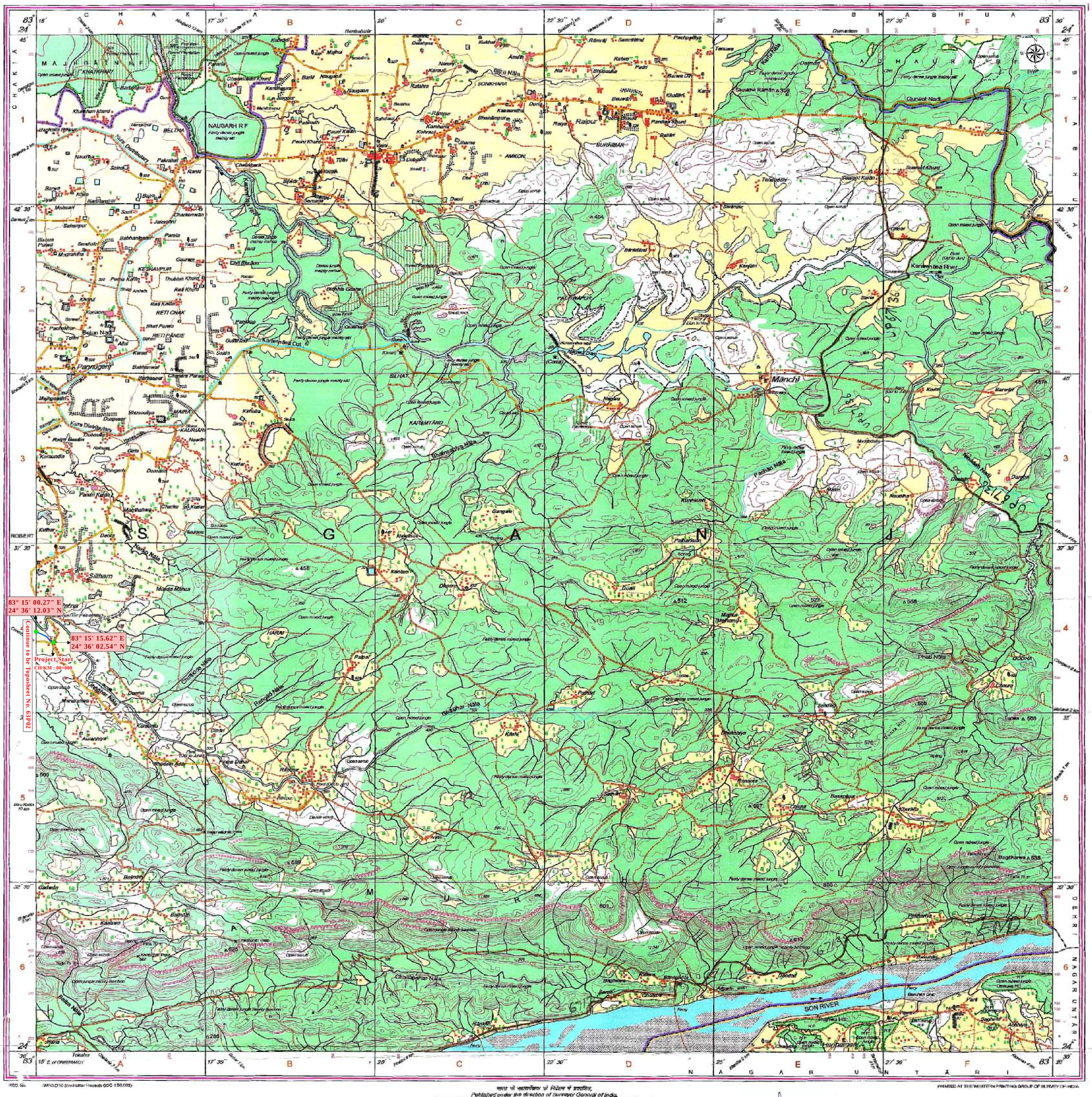
83° 15' 00.27" E
24° 36' 12.03" N
83° 15' 15.62" E
24° 36' 02.54" N
Project Start
CH-KM : 00+000
Continue to to Toposheet No. 63P/2
NAUGARH R F
SON RIVER
Mānchi
Gurwat Nadi
Karamna Bea River
Silthan
Chhatrora Nala
Ghaghar Nala
Chhalpanar Nala
Bhadohi Nala
Pipal Nala
Pachhari Nala
Bhukhmaiya Nala
Nanka Nala
Mandla Mahua
Magdharwa
Pakhariya
Bhaiyaha
Bhaiyaha Hill
Bandipatta
Chhatra
Ranjit
Bhaiyaha
Bamdi
Chhatra
Ferry
Ferry
Ferry

TOPO SHEET MAP OF PROPOSED FOREST LAND FOR CONSTRUCTION OF RAMPUR-BARKONIYA TO LAUA VIA MAUKALA ROAD FROM KM 0.00 TO 20.200 UNDER ROAD CONNECTIVITY PROJECT ON LEFT WING EXTREMISM AREA (RCPLWEA) IN TAH.-ROBERTSGANJ, DISTT. SONBHADRA BY PMGSY-DIVISION, P.W.D., SONBHADRA.

निर्यात के लिए नहीं NOT FOR EXPORT

OPEN SERIES MAP

No. G44X2

Scale 1:50,000

Mirzapur UTTAR PRADESH G44W13 (63L/13)	Chandauli UTTAR PRADESH G44X1 (63P/1)	Kaimur BIHAR G44X5 (63P/5)
G44W14 (63L/14)	G44X2 (63P/2) 4 Sonbhadra UTTAR PRADESH	G44X6 (63P/6)
G44W15 (63L/15)	G44X3 (63P/3)	G44X7 (63P/7)

1 Sidhi, MADHYA PRADESH.
2 Garwa, JHARKHAND.

भारतीय सर्वेक्षण विभाग SURVEY OF INDIA

1st Edition 2011. Price : Rs./sq/-

CONVENTIONAL SYMBOLS

NOTES

COMPILATION INDEX

Projection - UTM Datum - WGS 84

Magnetic Variation from True North about ¾° West in 2005.

1:50,000

CONTOUR INTERVAL 20 METRES

For further details about the map, please contact
Director
East Uttar Pradesh Geo-Spatial Data Centre
Survey of India
B-2 (Block, 2nd Floor, PICUP-Bhawan, Gomti Nagar, Lucknow.

WEBSITE - www.surveyofindia.gov.in

Reproduction in whole or part by any means is prohibited without the written permission of Survey of India, the National Mapping Agency.

© GOVERNMENT OF INDIA COPYRIGHT 2011

Proposed Forest Land for Diversion
Non Forest Land
GPS Coordination Location

PRINTED AT THE WESTERN PRINTING GROUP OF SURVEY OF INDIA.
Published under the direction of Rajendra Mani Tripathi, M.Sc. (Physics), P.G. Diploma (Cartn) (ITC, The Netherlands) Surveyor General of India
Survey of India, Hathibarkala Estate, Post Box No. 37, Dehra Dun-248001 (Uttarakhand).
Department of Science & Technology, Government of India

6/10/18
(Er. SANTRAM)
EXECUTIVE ENGINEER
P.M.G.S.Y. DIV. P.W.D.
SONEBHADRA (U.P.)

0 1 2 km
Scale 1:50,000