

TOPOSHEET (64 J/8) MAP OF THE DGPS SURVEYED AREA FOR  
COMPENSATORY AFFORESTATION FOR REVENUE LAND AT VILLAGE- BAMHANI , TEHSIL- AKALTARA, DISTRICT- JANJGIR-CHAMPA (C.G.)

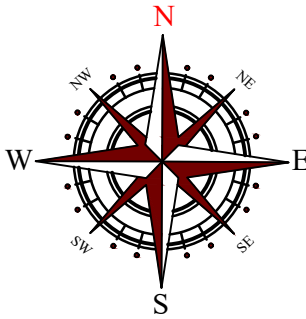
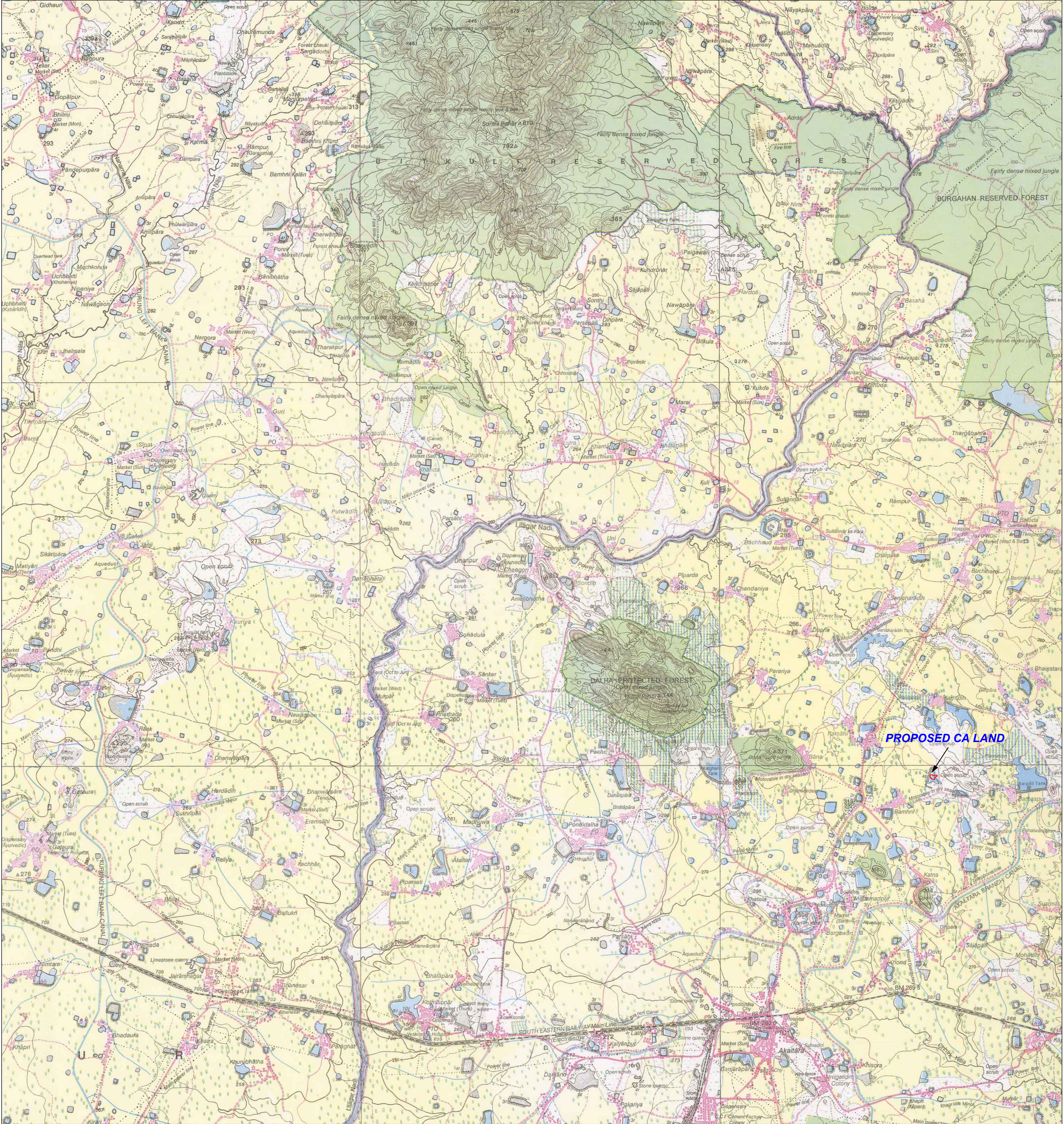

COORDINATES OF CA LAND, BAMHANI, AKALTARA,  
JANJGIR CHAMPA

POINT ID	LONGITUDE	LATITUDE
A	82° 27' 54.60119" E	22° 04' 52.65839" N
B	82° 27' 56.18159" E	22° 04' 52.76999" N
C	82° 27' 57.92039" E	22° 04' 52.11119" N
D	82° 28' 00.36120" E	22° 04' 52.64040" N
E	82° 28' 00.90840" E	22° 04' 51.81959" N
F	82° 27' 58.57920" E	22° 04' 50.76120" N
TBH-1	82° 27' 58.44959" E	22° 04' 49.01159" N
G	82° 27' 56.67120" E	22° 04' 49.33920" N
TBH-2	82° 27' 55.91159" E	22° 04' 49.58039" N
H	82° 27' 55.04039" E	22° 04' 50.05920" N

S.NO.	DISTRICT	TEHSIL	TYPE OF LAND	KHASRA NO.	AREA (Ha.)
1	JANJGIR-CHAMPA	AKALTARA	REVENUE LAND	172	0.405
			TOTAL	173	0.809
					1.214 Ha.

MAP LEGEND



PROPOSED CA LAND

APPLICANT

M/S. GUPTA STONE MINES  
NEAR AGRASEN CHOWK, MAIN ROAD, BILHA,  
DIST-BILASPUR (C.G.) 495224.

Scale 1:50,000

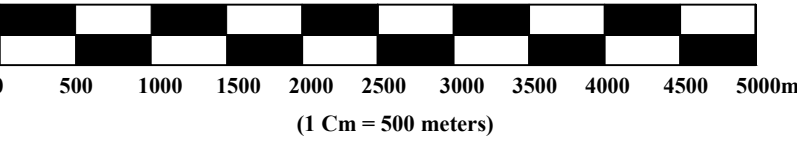

Roads, metalled: according to importance: distance stone unmetalled: do. do. bridge Cart-track: Path-track and pass. Foot-path with bridge Bridges with piers: without. Causeway. Ford or Ferry Streams: with track in bed undefined. Canal Dams: masonry or rock-filled masonry. Weir River: barbed: shallow: steep: 3 to 6 metres: over 6 metres dry with water channel: with island & rocks: tidal river Submerged rocks. Shoal. Swamp. Reeds Wells: hand-dug. Tube-well. Spring. Tank. Perennial. Dry Embankments: road or rail. Bank. Broken ground Railway: broad gauge: double single with station under canopy other gauges: do. do. with station: do. do. without station Mineral line or tramway. Telegraph line. Cutting. Vias tunnel Contours with hachures. Rocky slopes. Cliffs Said features: cliffs. Ravines. Hills and depressions. Tidal river. Ring dunes	Towns or Villages: inhabited: deserted. Fort Ratta: permanent: temporary. Tower. Antiquities Temple. Chhatra. Church. Mosque. Jaga. Tomb. Dargah Lighthouse. Lightship. Buoy. Lighted. Unlighted. Anchorage Mine. Vine on trellis. Grass. Scrub Palms: palmyra. other. Pandanus. Conifer. Bamboo. Other trees Boundary: international state: demarcated: undemarcated district: sub-division. Sahel or taluk. forest Boundary village. Pillars. Surveyed: uncoloured Height: triangulated: station: points: approximate Bench mark: geodetic: tertiary: canal Post office. Telegraph office. Combined office. Police station Bungalows: club or travellers: inspection. Rest-house Circuit house. Camping ground. Forest: reserved: protected Spaced names: administrative: locality or tribal	KIKRI NAGA
---	---	---------------

LAND DETAIL

TYPE OF LAND - RESERVE LAND  
DISTRICT - JANJGIR-CHAMPA  
TEHSIL - AKALTAREA  
VILLAGE - BAMHANI  
KHASRA NO. - 172, 173  
TOTAL SURVEYED AREA - 1.214 HA.  
DATE OF SURVEY - 21/11/2023

SURVEYED BY,

NARHARI JAISWAL  
(SURVEYOR)



वर्तमान स्थिति  
जानगीर-चम्पा जिले, छत्तीसगढ़



AVI CONSULTANCY SERVICES  
34/945, Dr. RAJENDRA NAGAR, NEAR GOVARDHAN CHOWK,  
RAIPUR - 492001 (C.G.)  
Email - avi\_cspr@rediffmail.com