ADHUNIK CEMENT LIMITED

PLATE-I

(A SUBSIDIARY OF DALMIA BHARAT CEMENT LIMITED)
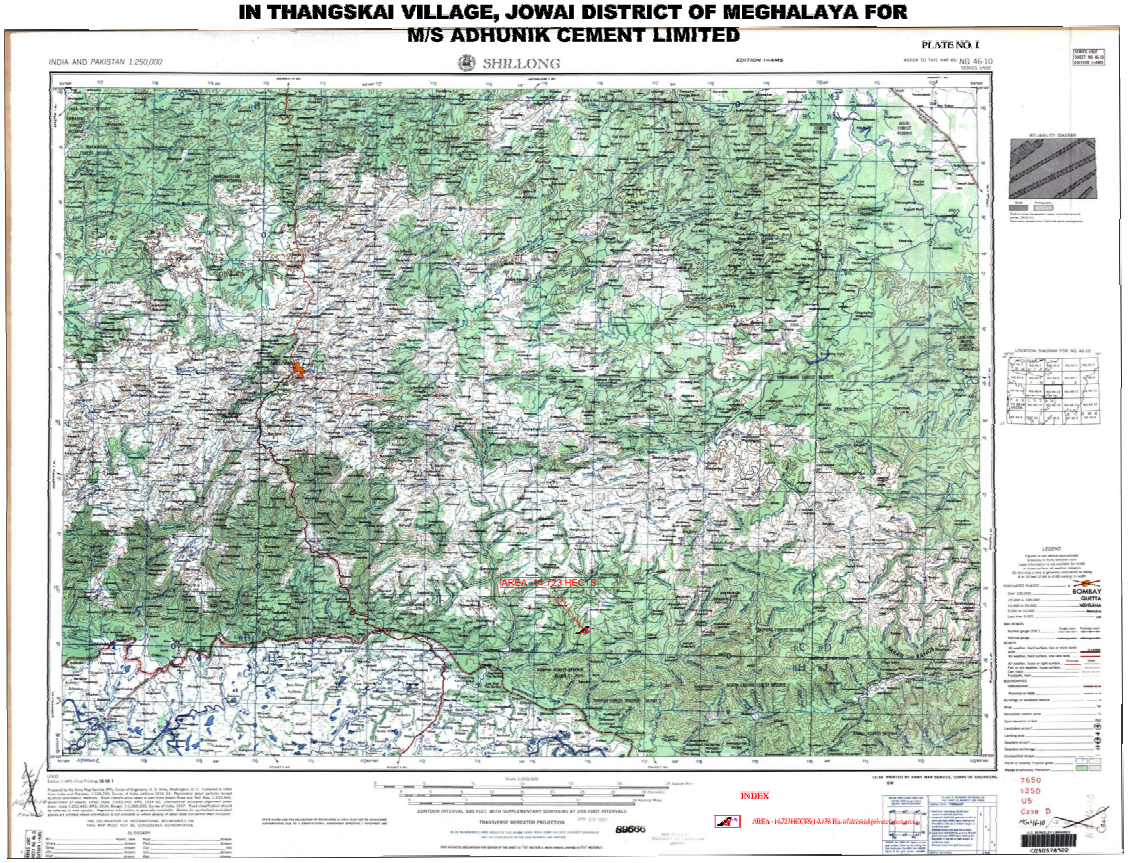
MAP SHOWING THE AREA OF APPROACH ROAD & RESIDENTIAL COLONY OVER 14.723 Ha. (14.138Ha. deemed private forest land) IN THANGSKAI VILLAGE, JOWAI DISTRICT OF MEGHALAYA FOR M/S ADHUNIK CEMENT LIMITED