निर्यात के लिए नहीं NOT FOR EXPORT

OPEN SERIES MAP

# No. G46U8

Scale 1:50,000

| | | |
|---|---|---|
| G46U3 (83D/3) | G46U7 (83D/7) | G46U11 (83D/11) |
| G46U4 (83D/4) | G46U8 (83D/8) Mamit MIZORAM | G46U12 (83D/12) |
| F46C1 (84A/1) | F46C5 (84A/5) | F46C9 (84A/9) |

1 North Tripura, TRIPURA
2 Hailakandi, ASSAM.

भारतीय सर्वेक्षण विभाग SURVEY OF INDIA

1st Edition 2016. Price : Rs. 70/-

CONVENTIONAL SYMBOLS

Legend

Proposed Pipeline
Forest Area

REFERENCE

NOTES :-

COMPILATION INDEX

Chief Project Manager
Indraprastha Gas Grp Ltd.
8th Floor, Central Hall, G.S. Road,
Guwahati, Assam-781005

Projection - UTM Datum - WGS 84

Magnetic Variation from True North about [ West in 2005.
(Increasing by about 7' annually)

1:50,000

Director
Tripura, Manipur & Mizoram Geo-Spatial Data Centre
Survey of India,
Sikhar.

WEBSITE - www.surveyofindia.gov.in

Reproduction in whole or part by any means is prohibited without the written permission of Survey of India, the National Mapping Agency.

© GOVERNMENT OF INDIA COPYRIGHT 2016.

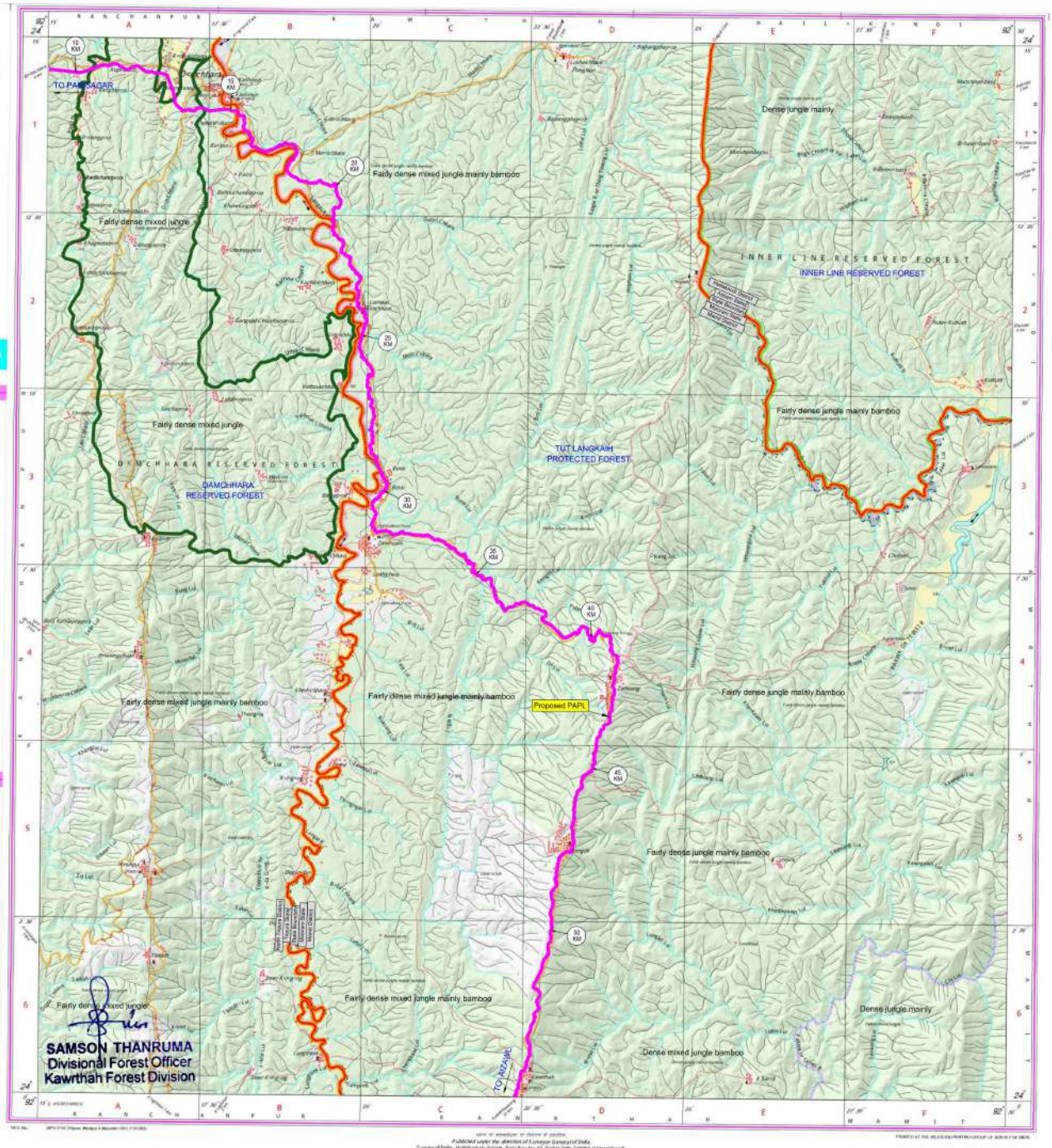


Published under the direction of Surveyor General of India,
Survey of India, Hathibarkala Estate, Post Box No.37, Dehra Dun-248001 (Uttarakhand)
Department of Science & Technology, Government of India.