MAP SHOWING PROPOSED LOCATION FOR COMPENSATORY AFFORASTATION OVER AN AREA OF 22.8 HA. IN VILLAGE PODADIHI UNDER BANSPAL-TAHASIL IN KEONJHAR DISTRICT.

निर्यात के लिए नहीं NOT FOR EXPORT

OPEN SERIES MAP

No. F45N6

Scale 1:50,000

F45N1 (73G/1) Sundargarh ORISSA	F45N5 (73G/5)	F45N9 (73G/9)
F45N2 (73G/2) 2 Deogarh ORISSA	F45N6 (73G/6) Kendujhar ORISSA	F45N10 (73G/10)
F45N3 (73G/3) Anugul ORISSA	F45N7 (73G/7)	F45N11 (73G/11)

1 Mayurbhanj, ORISSA.

भारतीय सर्वेक्षण विभाग SURVEY OF INDIA

1st Edition 2009. Price : Rs. 50 / –

CONVENTIONAL SYMBOLS

Express highway; with toll, with bridge; with distance stone
Roads, metalled: according to importance
Roads, double carriageway: according to importance
Unmetalled road. Cart-track. Pack-track and pass. Foot-path
Streams: with track in bed; undefined. Canal
Dams: masonry or rock-filled; earthwork. Weir
River: dry with water channel, with island & rocks. Tidal river
Submerged rocks. Shoal. Swamp. Reeds
Wells: lined; unlined. Tube-well. Spring. Tanks: perennial; dry
Embankments: road or rail; tank. Broken ground
Railways, broad gauge: double; single with station; under constrn
Railways, other gauges: double; single with distance stone; do
Mineral line or tramway. Kiln. Cutting with tunnel
Contours with soil-features. Rocky slopes. Cliffs
Sand features: (1)flat.(2)sand-hills (permanent). (3)dunes(shifting)
Towns or Villages: inhabited; deserted. Fort
Huts: permanent; temporary. Tower. Antiquities
Temple. Chhatri. Church. Mosque. Idgah. Tomb. Graves
Lighthouse. Lightship. Buoys: lighted; unlighted. Anchorage
Mine. Vine on trellis. Grass. Scrub
Palms: palmyra; other. Plantain. Conifer. Bamboo. Other trees
Areas: cultivated; wooded. Surveyed tree
Boundary, international
" state: demarcated; undemarcated
" district; subdivision, tahsil or tāluk; forest
Boundary pillars: surveyed; unlocated
Heights, triangulated; station; point; approximate. △200 ·200 ·200
Bench-mark: geodetic; tertiary; canal BM 63·3 BM 63·3 ·63
Post office. Telegraph office. Overhead tank.
Rest house or Inspection bungalow. Circuit house. Police station
Camping ground. Forest: reserved; protected CG RF PF
Spaced names: administrative; locality or tribal KIKRI NĀGA
Hospital. Dispensary. Veterinary. Hospital / Dispensary.
Aerodrome. Helipad. Tourist site
Power line: with pylons surveyed; with poles unsurveyed

REFERENCE

NH 6 National Highway No. 6.

NOTES :-

Heights are in metres and above Indian mean sea level.
Contours are approximate.
A relative height, 8r, represents the approximate height, in meters, between the top and bottom of a steep slope.
The triangulated heights and contours, in this sheet, have not been adjusted to the heights of the spirit-levelled bench-marks, and may not be strictly in accordance with them.
Unmetalled roads, in this sheet, are generally motorable in dry season.
Important buildings are shown in black.
Hand Pump is shown thus.....

COMPILATION INDEX

A. Compiled from 1:25,000 survey 1978–79. Updated for major details during 2005–06 .

Projection – UTM Datum – WGS 84

Magnetic Variation from True North about $\frac{1}{2}$° West in 2005. (Annual change negligible).

500 m to 1 cm 1:50,000 2 cm to 1 km

Metres 1000 500 0 1 2 3 Kilometres

CONTOUR INTERVAL 20 METRES

For further details about this map, please contact
Director
Orissa Geo-Spatial Data Centre
Survey of India
Survey Bhawan, PO – R R Laboratory
Bhubaneshwar 751013.
Fax : 0674 – 2301418

WEBSITE – www.surveyofindia.gov.in

Reproduction in whole or part by any means is prohibited without the written permission of Survey of India, the National Mapping Agency.

© GOVERNMENT OF INDIA COPYRIGHT, 2009.

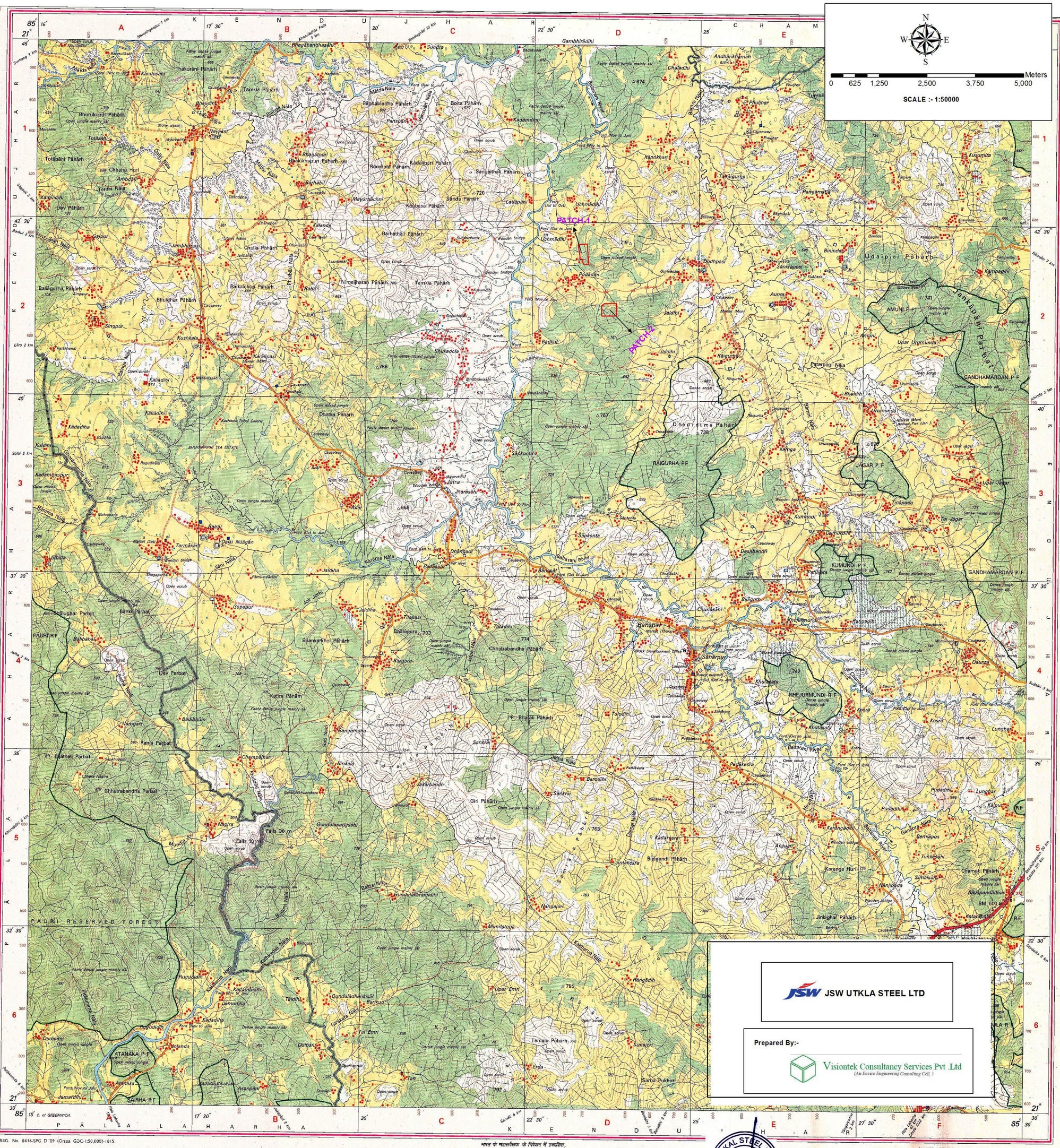
N
W
E
S
Meters
0 625 1,250 2,500 3,750 5,000
SCALE :- 1:50000
PATCH-1
PATCH-2
Podadihi
Uchmadihi
Badkui
Jaldihi
Raigurha
Dhenkauma Pahar
RAIGURHA PF
JAGAR P.F
KUMUNDI P.F
GANDHAMARDAN P.F
AMUNI P.F
Udaipiri Pahar
Jankapahi Parbat
Bansipal
Saharpur
KHEJURMUNDI R.F
PAURI RF
PAURI RESERVED FOREST
ATANAKA P.F
SARHA RF
Falls 30 m
Falls 10 m
Giri Pahar
Bijagandi Pahar
Jinkighar Pahar
Temalu Pahar
Kukurabandha
Sarba Pukhuri
Kataraphal
Bayapandadhar
Simolsahi
Chamak Pahar
Karanga Huri
Ansuari
Pudadihi
Lunghar
Kosra
Daurra
Chhatrabandha Pahar
Bhalagora
Tilapasi
Bhalugiar Parbat
Bankir Parbat
Dev Parbat
Ranja Parbat
Bhathali Parbat
Chhatrabandha Parbat
Nangari
Badibidin
Katira Pahar
Shankarkhol Pahar
Gopapur
Jaldiha
Tarmakant
Palki Nuagan
Sibida
Kushkala
Singpur
Baliagurha Pahar
Bhugnar Pahar
Chulia Pahar
Jambhirpasi
Gajpur
Kandesahi
Thakurani Pahar
Tamkia Pahar
Bhagabandhasahi
Bhagatpur
Bhaluikhapuri Pahar
Bhurukundi Pahar
Totapahi Pahar
Chhana Huri
Ambdar
Totasahi
Nayakot
Bhaidihi
Sundra
Gambhirsadihi
Andharikhaman
Dhalsadihi
Phulhar
Tumbri
Kusumlita
Rangamata
Bininda
Udipipasi
Santrapasi
Aunra
Jaldihi
Amuni
Upar Urumunda
Urumunda
Bhaidihi
Kumundi
Tinapada
Tal Jagar
Upar Jagar
Deshibandh
Petlibata
Bijagoth
Chunasahi
Bhimumunda
Ranpadihi
Daurra
Khutkata
Kosra
Lunghar
Pudadihi
Karangadihi
Bemipos
Tunkasahi
Simolsahi
Nanipada
Jinkighar
Kataraphal
Bayapandadhar
Pergakesra
Barodihi
Sankrai
Jalpa Nala
Baitarani River
Bhalugora
Tilapasi
Totadihi
Chhatrabandha
Bhalali Pahar
Tulodihi
Rangamana
Birikalo
Champajhar
Javarbandh
Gundulakaranjidihi
Naingajori
Mundatopa
Rangadih
Upar Emn
Sunajori
Erda
Tan
Tal Emn
Gundulidhenkisai
Parikud
Taldihi
Jamudiha
Kadambchihi
Kadadiha
Rugudidih
Dudipani
Dulipani
Jolanda
Atanaka
Jamardihi
Asanpani
Kaliadihi
Kadadiha
Kuldihi
Kadambinpur
Ramina Nala
Dhurumunda Nala
Bhimpur
Bhimpur Nala
Kaliapasi
Dhatka Pahar
Shukadola
Sapkonta
Jharesahi
Jatra
Ohanpadi
Bansipal
Bhaiagoth
Chhatrabandha Pahar
Bhalali Pahar
Giri Pahar
Bijagandi Pahar
Jintakesra
Kadakesra
Ansuari
Karanga Huri
Nanipada
Simolsahi
Chamak Pahar
Bayapandadhar
Kataraphal
Jinkighar Pahar
Temalu Pahar
Sunajori
Sarba Pukhuri