CHECK SURVEY FOR PROPOSED 66KV S/C LINE ON D/C TOWERS FROM EXISITING 66/11KV HAROBELE STATION TO PROPOSED 66/11KV KUNURU SUB-STATION IN KANAKPURA TALUK, RAMANAGARA DISTRICT USING 66KV NARROW BASED KPTCL DESIGN TOWERS WITH COYOTE ACSR CONDUCTOR FOR A DISTANCE OF 7.394KmsDISTRICT

Diversion of 1.121hectare (Revised from 2.2806 ha) of forest land in Arkavathi State Forest in Ramanagara Division for construction of 66KV SC line on DC towers from existing 66/11KV Harobele Sub-station to proposed 66KV Kunur Sub-station for a diatance of 7.297 kms in Kanakapura Taluk, Ramangara District.

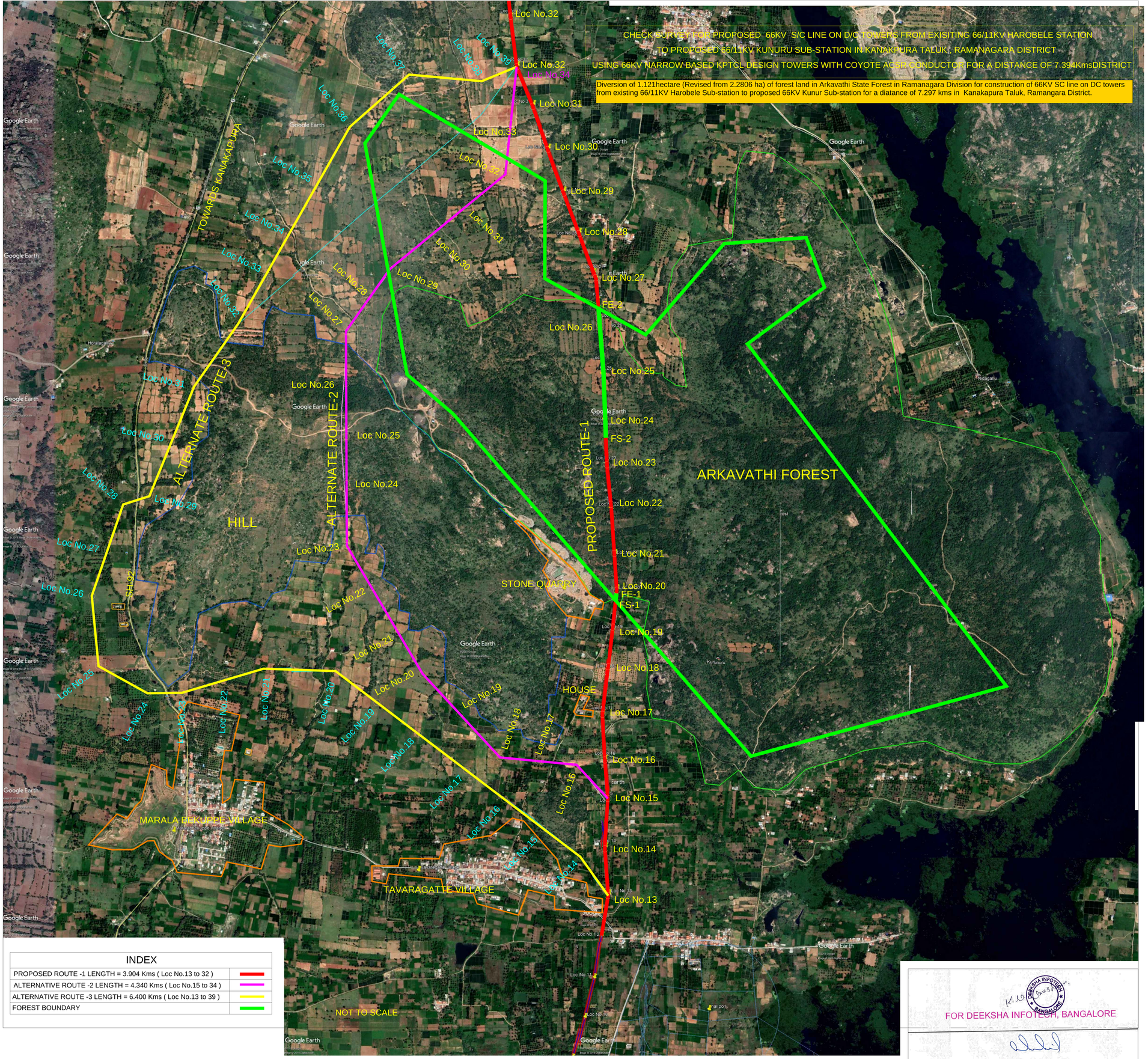

INDEX	
PROPOSED ROUTE -1 LENGTH = 3.904 Kms (Loc No.13 to 32)	
ALTERNATIVE ROUTE -2 LENGTH = 4.340 Kms (Loc No.15 to 34)	
ALTERNATIVE ROUTE -3 LENGTH = 6.400 Kms (Loc No.13 to 39)	
FOREST BOUNDARY	

FOR DEEKSHA INFOTECH, BANGALORE

Executive Engineer Ele,
Major Works Division, KPTCL,
Ramanagara.