GEO-REFERENCE MAP -I SHOWING THE NON FOREST CA LAND AREA FOR DIVERSION OF 2.63 Ha OF FOREST LAND IN SY.No 97 OF GUDDADARANGAVVANAHALLI VILLAGE OF CHITRADURGA TALUK & CHITRADURGA DISTRICT FOR EXISTING 0.95 MW WINDPOWER PROJECT IN FAVOR OF M/s. RAMGAD MINERALS & MINING LIMITED HOSAPETE, LOCATED AT SY.No. 6/5 OF AMAGAON VILLAGE, KHANAPUR TALUK , BELAGAVI DISTRICT

N W E S

SCALE : 1 : 7920

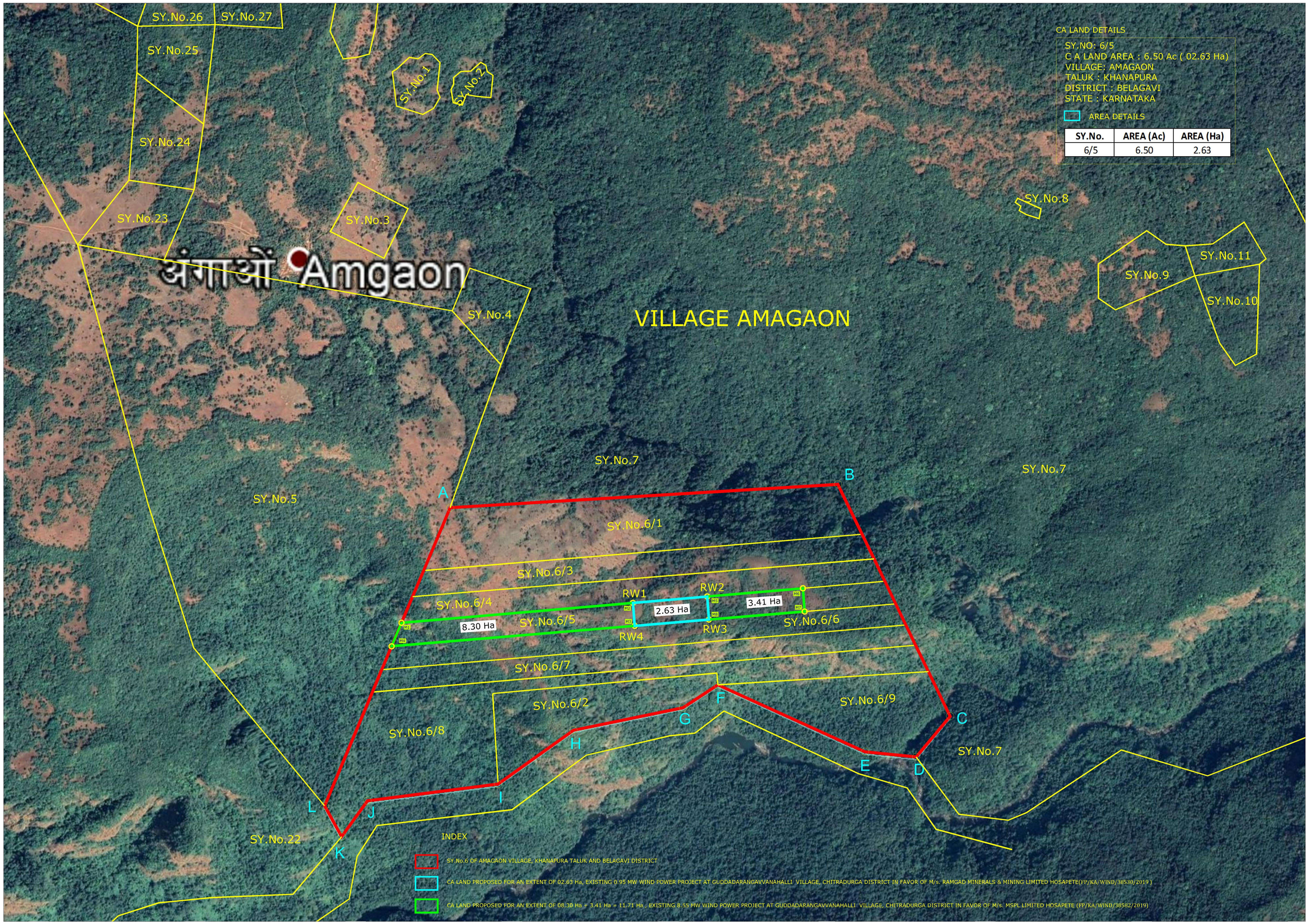

GPS READINGS OF SY.No.6
Grid: Lat/Lon hddd°

Name	LATITUDE	LONGITUDE
A	N15.62296	E74.30056
B	N15.62383	E74.31470
C	N15.61564	E74.31883
D	N15.61420	E74.31759
E	N15.61437	E74.31572
F	N15.61672	E74.31035
G	N15.61591	E74.30908
H	N15.61510	E74.30509
I	N15.61319	E74.30235
J	N15.61258	E74.29759
K	N15.61131	E74.29665
L	N15.61240	E74.29602

Datum: WGS 84

FP/KA/WIND/38530/2019
(2.63 Ha) - RMML

GPS READINGS OF PROPOSED CA LAND AREA FOR RMML WIND PROJECT (02.63 Ha)
Grid: Lat/Lon hddd°

Name	LATITUDE	LONGITUDE
RW1	N15.61961	E74.30724
RW2	N15.61984	E74.30995
RW3	N15.61903	E74.31002
RW4	N15.61879	E74.30730

Datum: WGS 84

FP/KA/WIND/38582/2019
(8.30+3.41 = 11.71 Ha) MSPL

GPS READINGS OF PROPOSED CA LAND AREA FOR MSPL WIND PROJECT (8.30 + 3.41 = 11.71 Ha)
Grid: Lat/Lon hddd°

Name	LATITUDE	LONGITUDE
M1	N15.61887	E74.29880
M2	N15.61961	E74.30724
M3	N15.61879	E74.30730
M4	N15.61804	E74.29845
M5	N15.61984	E74.30995
M6	N15.62014	E74.31344
M7	N15.61932	E74.31351
M8	N15.61903	E74.31002

Datum: WGS 84

for RAMGAD MINERALS & MINING LIMITED

Authorised Signatory

GEO-REFERENCE MAP - II SHOWING THE NON FOREST CA LAND AREA PROPOSED BY M/s. MSPL LIMITED AND M/s. RAMGAD MINERALS & MINING LIMITED AND ALSO OTHER FC PROPOSALS (INCLUDING MINING PROPOSALS) LOCATED AT SY.No. 6/3 , 6/4, 6/5 & 6/6 OF AMAGAON VILLAGE, KHANAPUR TALUK , BELAGAVI DISTRICT

N S E W

SCALE : 1 : 7920

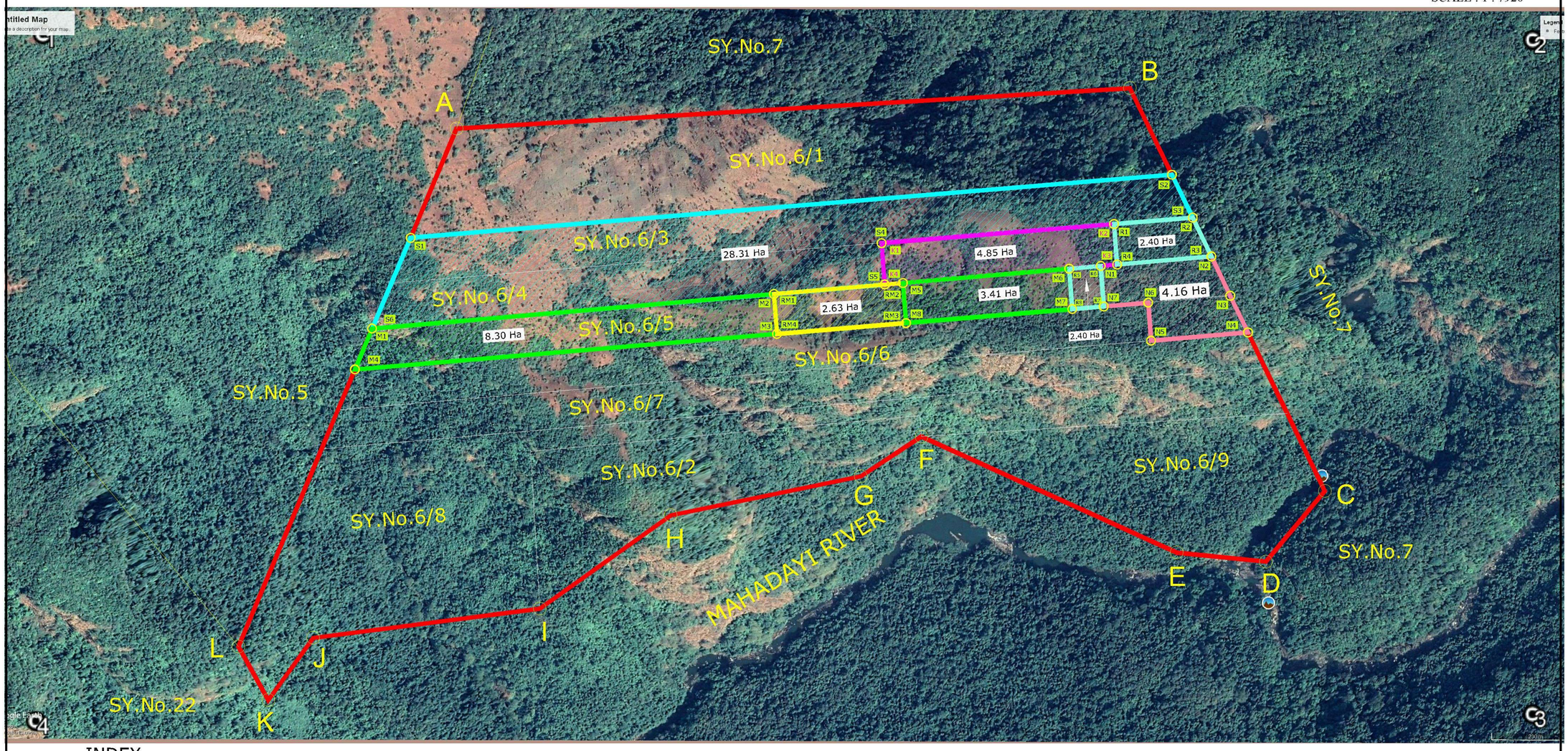

INDEX

- SY.No.6 OF AMAGAON VILLAGE, KHANAPURA TALUK AND BELAGAVI DISTRICT
- CA LAND PROPOSED FOR AN EXTENT OF 28.31 Ha, IN RESPECT TO SWAMIMALAI IRON ORE MINES OF M/s.MSPL LIMITED, ML No 2559 (PROPOSAL No FP/KA/MIN/31348 / 2018)
- CA LAND PROPOSED FOR AN EXTENT OF 04.85 Ha, ML No 2487 (PROPOSAL No FP/KA/APPROACH/36512 / 2018)
- CA LAND PROPOSED FOR AN EXTENT OF 08.30 Ha + 3.41 Ha = 11.71 Ha , EXISTING 8.55 MW WIND POWER PROJECT AT GUDDADARANGAVVANAHALLI VILLAGE, CHITRADURGA DISTRICT IN FAVOR OF M/s. MSPL LIMITED HOSAPETE (FP/KA/WIND/38582/2019)
- CA LAND PROPOSED FOR AN EXTENT OF 02.63 Ha, EXISTING 0.95 MW WIND POWER PROJECT AT GUDDADARANGAVVANAHALLI VILLAGE, CHITRADURGA DISTRICT IN FAVOR OF M/s. RAMGAD MINERALS & MINING LIMITED HOSAPETE(FP/KA/WIND/38530/2019)
- CA LAND PROPOSED FOR APPROACH ROAD AN EXTENT OF 2.40 Ha, IN RESPECT OF RAMDEV IRON ORE MINE OF M/s.MSPL LIMITED ML No 2563 (FP/KA/MIN/42466/2019)
- NON FOREST ADDITIONAL CA LAND PROPOSED FOR AN EXTENT OF 04.16 Ha(64.86 Ha - 60.70Ha) IN RESPECT OF NARASIMHA IRON ORE MINE OF M/s.MSPL LIMITED ML.No.2148 (PROPOSAL No. FP/KA/MIN/39986/2019)

GPS READINGS OF SY.No.6
Grid: Lat/Lon hddd°

Name	LATITUDE	LONGITUDE
A	N15.62296	E74.30056
B	N15.62383	E74.31470
C	N15.61564	E74.31883
D	N15.61420	E74.31759
E	N15.61437	E74.31572
F	N15.61672	E74.31035
G	N15.61591	E74.30908
H	N15.61510	E74.30509
I	N15.61319	E74.30235
J	N15.61258	E74.29759
K	N15.61131	E74.29665
L	N15.61240	E74.29602

Datum: WGS 84

FP/KA/MIN/31348 / 2018 - 28.31 Ha (SIOM)

GPS READINGS OF PROPOSED CA LAND AREA FOR ML No 2559 (28.31 Ha)
Grid: Lat/Lon hddd°

Name	LATITUDE	LONGITUDE
S1	N15.62073	E74.29961
S2	N15.62207	E74.31559
S3	N15.62120	E74.31603
S4	N15.62066	E74.30950
S5	N15.61981	E74.30957
S6	N15.61888	E74.29881
S7	N15.61981	E74.29920

Datum: WGS 84

FP/KA/APPROACH/36512 / 2018 (4.85 Ha KIOM)

GPS READINGS OF PROPOSED CA LAND AREA FOR ML No 2487 (4.85 Ha)
Grid: Lat/Lon hddd°

Name	LATITUDE	LONGITUDE
K1	N15.62066	E74.30950
K2	N15.62106	E74.31438
K3	N15.62024	E74.31445
K4	N15.61981	E74.30957

Datum: WGS 84

FP/KA/WIND/38582/2019 (8.30+3.41 = 11.71 Ha) MSPL

GPS READINGS OF PROPOSED CA LAND AREA FOR MSPL WIND PROJECT (8.30 + 3.41 = 11.71 Ha)
Grid: Lat/Lon hddd°

Name	LATITUDE	LONGITUDE
M1	N15.61887	E74.29880
M2	N15.61961	E74.30724
M3	N15.61879	E74.30730
M4	N15.61804	E74.29845
M5	N15.61984	E74.30995
M6	N15.62014	E74.31344
M7	N15.61932	E74.31351
M8	N15.61903	E74.31002

Datum: WGS 84

FP/KA/WIND/38530/2019 (2.63 Ha) - RMML

GPS READINGS OF PROPOSED CA LAND AREA FOR RMML WIND PROJECT (02.63 Ha)
Grid: Lat/Lon hddd°

Name	LATITUDE	LONGITUDE
RW1	N15.61961	E74.30724
RW2	N15.61984	E74.30995
RW3	N15.61903	E74.31002
RW4	N15.61879	E74.30730

Datum: WGS 84

FP/KA/MIN/42466/2019 (2.40 Ha) - RIOM

GPS READINGS OF PROPOSED CA LAND AREA FOR ML No 2563 (2.40 Ha)
Lat/Lon hddd.ddddd°

POINT	LATITUDE	LONGITUDE
1	N15.62106	E74.31438
2	N15.62119	E74.31603
3	N15.62040	E74.31642
4	N15.62023	E74.31445
5	N15.62014	E74.31344
6	N15.62020	E74.31410
7	N15.61938	E74.31417
8	N15.61932	E74.31351

DATUM : WGS 84

FP/KA/MIN/39986/2019 (4.16 Ha) - NIOM

GPS READINGS OF ADDITIONAL CA LAND AREA FOR ML No 2148 (4.16 Ha)
Grid: Lat/Lon hddd°

Name	LATITUDE	LONGITUDE
1	N15.62020	E74.31410
2	N15.62040	E74.31642
3	N15.61960	E74.31682
4	N15.61886	E74.31719
5	N15.61868	E74.31516
6	N15.61946	E74.31510
7	N15.61938	E74.31417

Datum: WGS 84

for RAMGAD MINERALS & MINING LIMITED

Authorised Signatory