



निर्माण के लिए नहीं NOT FOR EXPORT

OPEN SERIES  
MAP

No. G43E12

Scale 1:50,000



भारतीय सर्वेक्षण विभाग

SURVEY OF INDIA

1st Edition 2016

Price: ₹ 100/-

CONVENTIONAL SYMBOLS



Manager (Tech.)  
NAGP File/Data Management

REFERENCE  
B. Baswa

NOTES:-

Height in m. in metric and above Indian mean sea level  
Contours are approximate  
A relative height, e.g., 100, against a spot, indicates its local depth in metres  
Towns, shown in blue, in this series usually contain water from July to October  
Canals and creeks, shown in blue, are generally indicated in dry season  
Limits of cultivation are variable and dependent on season  
There are numerous throughout the series, only the important ones have been shown  
A spot in a lake is used for collection of water

COMPLETION INDEX

A. Completed from 1:25,000 Survey 1980-85  
Updated for major details during 2005-08

Projection - UTM Datum - WGS 84

Magnetic Variation from True North about 1° East in 2005  
(Increasing by about 1° annually)

1:50,000

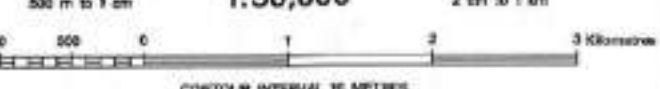

For further details about this map, please contact

Director  
Rajasthan Geo-Spatial Data Centre  
Survey of India  
Sector 10, Vidyaknagar  
Jaipur

WEBSITE - www.surveyofindia.gov.in

Reproduction in whole or part by any means is prohibited  
without the written permission of Survey of India, the  
National Mapping Agency.

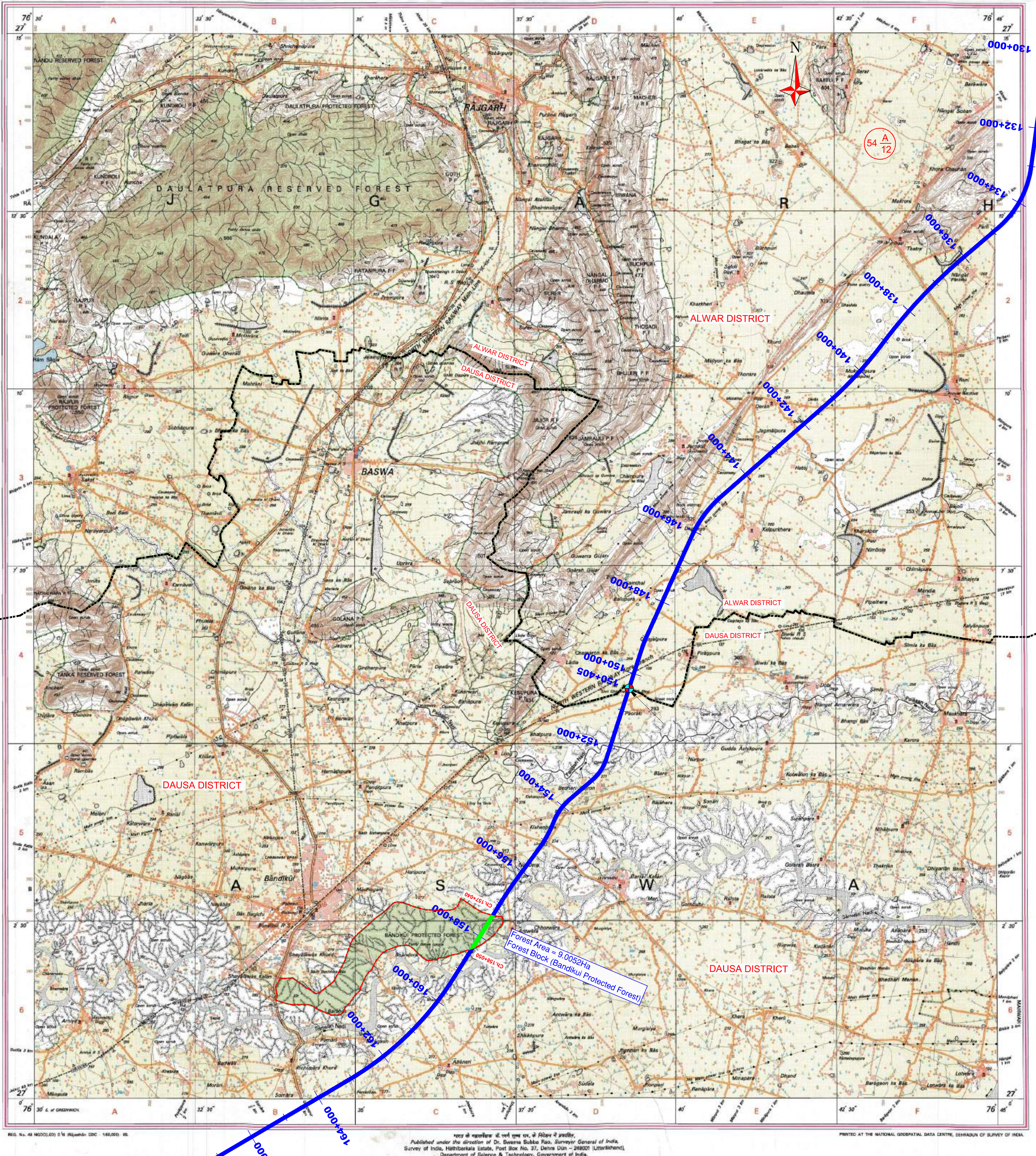

NOTES:  
1. All Dimensions are in Meters Except Kilometer Stones.  
2. All Land Area in Square Meters.

LEGEND

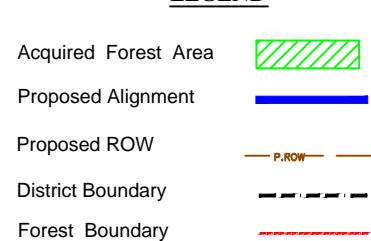

CLIENT:

NATIONAL HIGHWAYS AUTHORITY OF INDIA  
(Ministry of Road, Transport & Highways)  
Government of India  
G-5 & 6, Sector - 10 New Delhi - 110075

CONSULTANT:

FEEDBACK INFRA  
Private Limited  
16th Floor, Tower 9B  
DLF Cyber City Phase-III  
Gurgaon 122 002

Drawn by: D.J.  
Designed by: KP  
Checked by: R.M.  
Approved By: P.R.  
Date: October - 2019

Scale: 1:50000

STATUS: FEASIBILITY REPORT  
PROJECT: Development of 8 lane Greenfield Highway from Firozpur Jhirka (Ch. 79.354 Km) to Jaipur (Ch. 284.000 Km) Section of NH-48M (Total Length 204.646km) Under BHARATMALA PRIYOJANA Lot-4/Phg-4 in the State of Rajasthan.

TITLE: SOI MAP  
ALWAR & DAUSA DIVISION

DRG NO.: FIPL/HW/LOT-4/SOI-04

REV. SHEET: R-0



SCALE - 1:50000

REV DATE DESCRIPTION OF REVISIONS BY





निर्वात के लिए नहीं NOT FOR EXPORT

OPEN SERIES  
MAP

No. G43K9

Scale 1:50,000



1 Jaipur, RAJASTHAN  
2 Dausa, RAJASTHAN  
3 Bharatpur, RAJASTHAN

भारतीय सर्वेक्षण विभाग

SURVEY OF INDIA

1st Edition 2016

Price: ₹ 100/-

#### CONVENTIONAL SYMBOLS



#### REFERENCE

Nil if National Highway No. 11

#### NOTES

1. All Dimensions are in Meters Except Kilometer Stations.  
2. All Land Area in Square Meters.

#### COMPILED INDEX

A Compiled from 1:50,000 Survey 1986-91.  
Updated for major details during 2008-09.

Projection - UTM Datum - WGS 84

Magnetic Variation from True North about 5° East in 2005.  
(Increasing by about 1° annually)

1:50,000

500 m to 1 km 2 km to 1 km

CONTOUR INTERVAL: 10 METRES

For further details about this map, please contact

Director

Rajasthan Geo-Spatial Data Centre

Survey of India

Sector 10, Vidyanagar

Jaipur.

WEBSITE - www.surveyofindia.gov.in

Reproduction in whole or part by any means is prohibited without the written permission of Survey of India, the National Mapping Agency.



REG. No. 57 NODIFIED D'S (Mekha) DEC - 150293-55. PRINTED AT THE NATIONAL GEOSPATIAL DATA CENTRE, DE-RAGULI OF SURVEY OF INDIA.

मानव के द्वारा तैयार की गई है। मानव द्वारा तैयार की गई है।  
Published under the direction of Dr. Swarna Subba Rao, Surveyor General of India,  
Survey of India, Hathihera Estate, Post Box No. 37, Dabra Dn - 248001 (Uttarakhand).  
Department of Science & Technology, Government of India.

CLIENT:  
NATIONAL HIGHWAYS AUTHORITY OF INDIA  
(Ministry of Road, Transport & Highways)  
Government of India  
G-5 & 6, Sector - 10 New Delhi - 110075

CONSULTANT:  
FEEDBACK INFRA  
Private Limited  
16th Floor, Tower 9B  
DLF Cyber City Phase-III  
Gurgaon 122 002

Drawn by: D.J. Design: K.P. Checked by: R.M. Approved By: P.R. Date: 1:50000 October - 2019

STATUS: FEASIBILITY REPORT  
PROJECT: Development of 8 lane Greenfield Highway from Firozpur Jhika (Ch. 79.354 Km) to Jhika (Ch. 284.000 Km) Section of NH-48M (Total Length 204.646km) Under BHARATMALA PRIYOJANA Lot-4/Phg-4 in the State of Rajasthan.

TITLE: SOI MAP DAUSA DIVISION

DRG NO.: FIPL/HW/LOT-4/SOI-05

REV. R-0 SHEET:

LEGEND

Acquired Forest Area

Proposed Alignment

Proposed ROW

District Boundary

Forest Boundary

REV DATE DESCRIPTION OF REVISIONS BY

1km 500m 0 2km

KILOMETERS

SCALE: 1: 50000





No. G43K5  
Scale 1:50,000



भारतीय सर्वेक्षण विभाग SURVEY OF INDIA

1st Edition 2016. Price: ₹ 100/-

CONVENTIONAL SYMBOLS



Manager (Tech.)  
NHAI PWD, Jaipur

REFERENCES  
NH 17 National Highway No. 11 NH 18 National Highway No. 18A

NOTES :-

Height in metres and above mean sea level.  
Contours are approximate.  
A relative height, e.g., 100, represents the approximate height, in metres, between the top and bottom of a steep slope.  
A relative height, e.g., 100, against a well, indicates its total depth in metres.  
Towns shown in this map are usually within 500 m from July to September.  
Village are shown throughout the sheet; only the important ones have been shown.  
Unsettled tracks and canals, in this sheet are generally marked (see note 1).  
Riparian is a land which is used for collection of water.  
Riparian is a land which is used for collection of water.

COMPILATION INDEX

A Compiled from 1:25,000 Survey 1980-87.  
Updated for major details during 2003-05.

Projection - UTM Datum - WGS 84

Magnetic Variation from True North about 1° East in 2005  
(increasing by about 1° annually)

1:50,000

CONTOUR INTERVAL: 10 METRES

For further details about this map, please contact

Director

Rajasthan Geo-Spatial Data Centre

Survey of India

Sector 10, Vidyanagar, Jaipur.

WEBSITE - www.surveyofindia.gov.in

Reproduction in whole or part by any means is prohibited  
without the written permission of Survey of India, the  
National Mapping Agency.

GOVERNMENT OF INDIA COPYRIGHT, 2016.

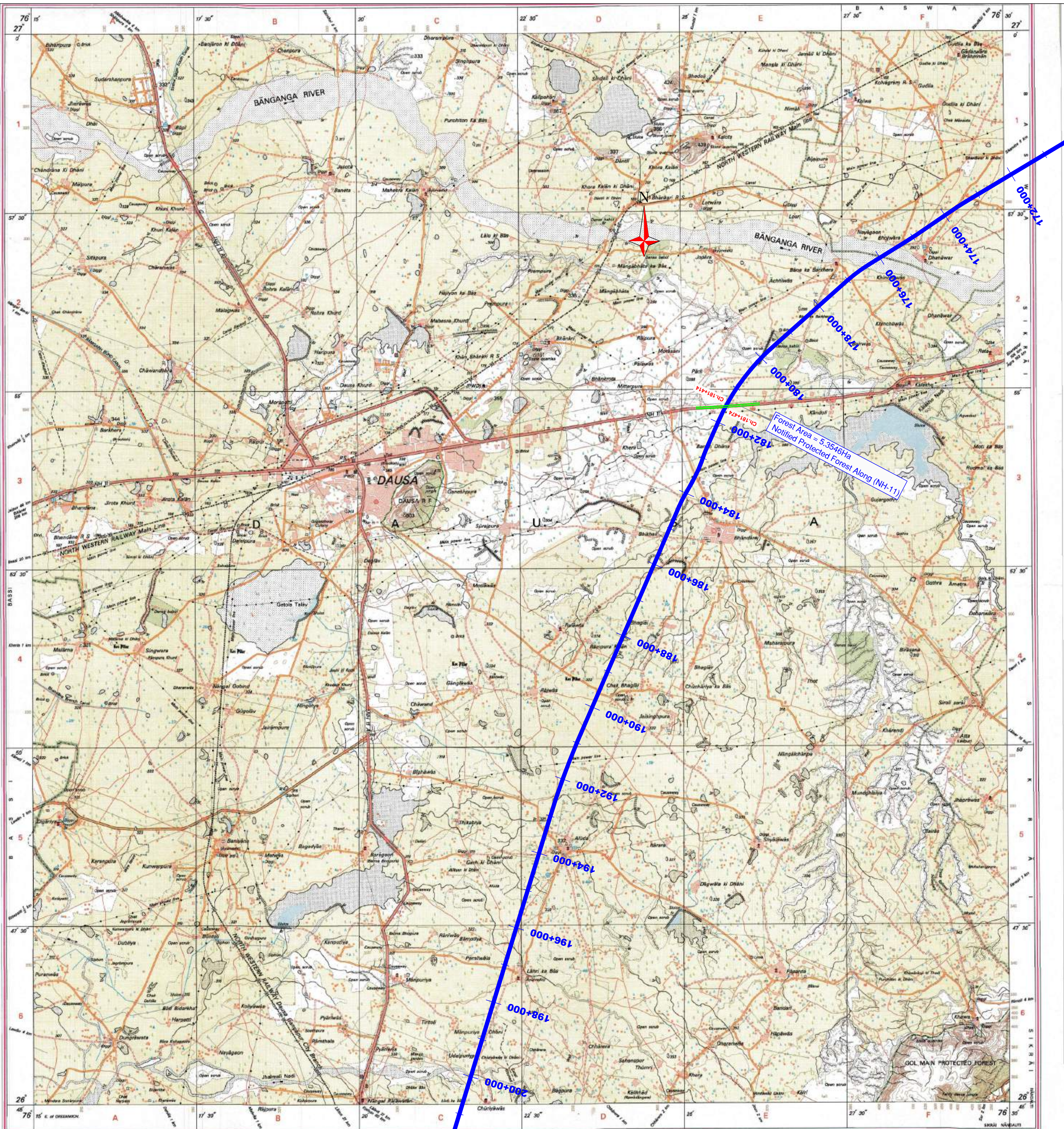

NOTES:  
1. All Dimensions are in Meters Except Kilometer Stations.  
2. All Land Area in Square Meters.

LEGEND

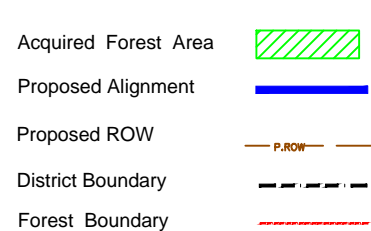

CLIENT:

NATIONAL HIGHWAYS AUTHORITY OF INDIA  
(Ministry of Road, Transport & Highways)  
Government of India  
G-5 & 6, Sector - 10, New Delhi - 110075

CONSULTANT:

FEEDBACK INFRA  
Private Limited  
16th Floor, Tower 9B  
DLF Cyber City Phase-III  
Gurgaon 122 002

The information contained herein is Confidential & Property of Feedback Infra Private Limited and not for Publication. The Information is issued on the Understanding that no part thereof shall be Copied or Communicated to a Third Party without Authorization in Writing from Feedback Infra Private Limited

Drawn by:

D.J.

Designed by:

KP

Checked by:

R.M.

Approved By:

P.R.

Date:

October - 2019

Scale:

1:50000

STATUS:

FEASIBILITY REPORT

PROJECT:

Development of 8 lane Greenfield Highway from Firozpur Jharka (Ch. 79.394 Km) to Jharka (Ch. 284.000 Km) Section of NH-48N (Total Length 204.606km) Under BHARATMALA PRIYOJANA Lot-4/Pkg-4 in the State of Rajasthan.

TITLE:

SOI MAP

DAUSA DIVISION

DRG NO:

FIPL/HW/LOT-4/SOI-06

REV:

R-0

SHEET:

1km 500m 0 2km

KILOMETERS

SCALE - 1:50000





निर्गत के लिए नहीं NOT FOR EXPORT

OPEN SERIES  
MAP

No. G43K6

Scale 1:50,000



भारतीय सर्वेक्षण विभाग

SURVEY OF INDIA

1st Edition 2016

Price: ₹ 90/-

#### CONVENTIONAL SYMBOLS



#### REFERENCES

Survey of India, National Highway No. 10, Jaipur  
Survey of India, National Highway No. 10, Jaipur

#### NOTES

1. All Dimensions are in Meters Except Kilometer Stations.  
2. All Land Area in Square Meters.

#### COMPILED INDEX



Projection - UTM Datum - WGS 84

Magnetic Variation from True North about 2° East in 2010,  
decreasing by about 2° annually.

1:50,000

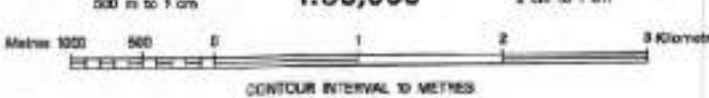

For further details about this map, please contact  
Director  
Rajasthan Geo-Spatial Data Centre  
Survey of India  
Sector 10, Vidyalbhawan  
Jaipur.

WEBSITE - www.surveyofindia.gov.in

Reproduction in whole or part by any means is prohibited  
without the written permission of Survey of India, the  
National Mapping Agency.

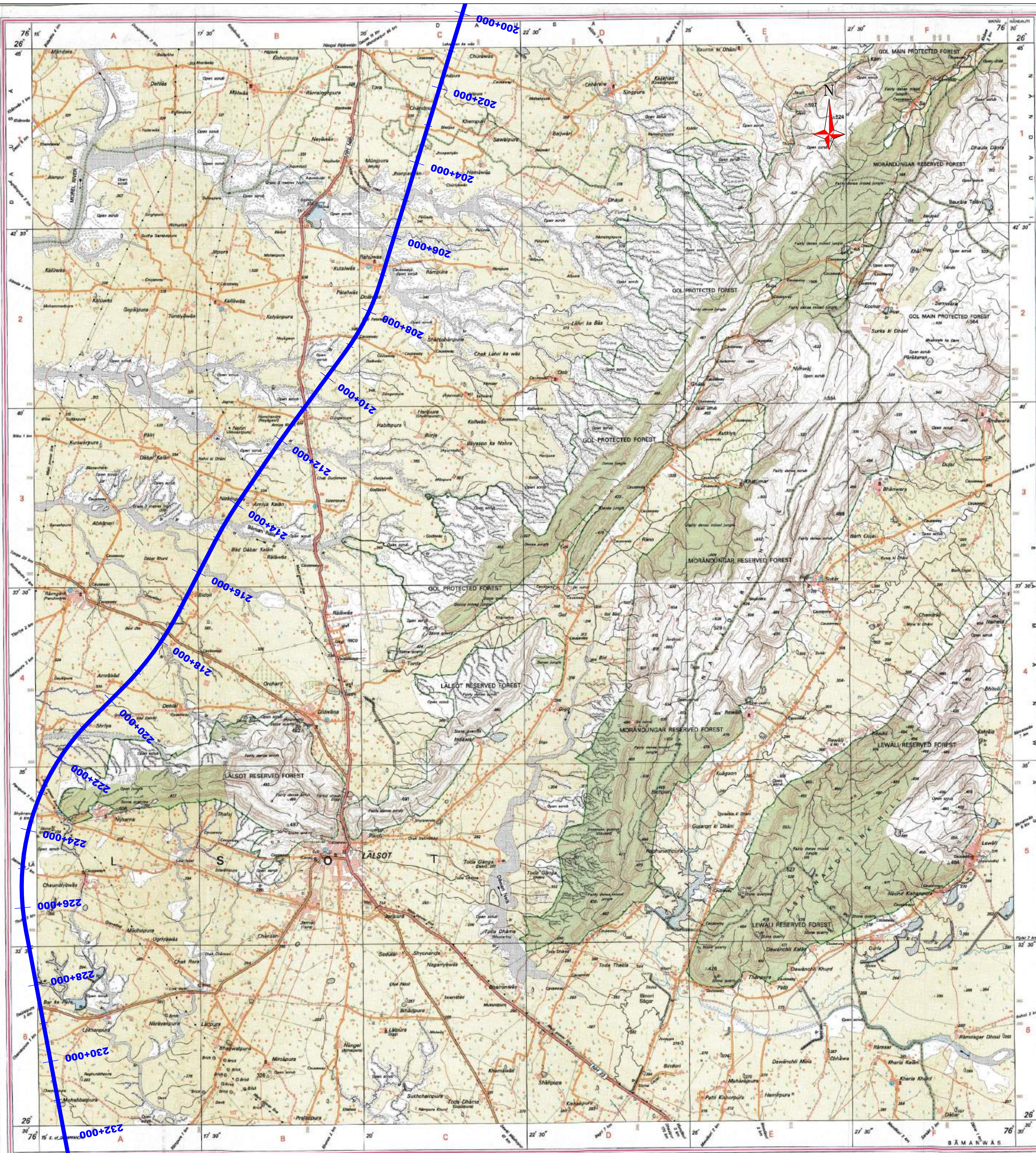

160, No. 94 MIDC/2016, Jaipur-150,000-01

Published under the direction of Dr. Sivaram Subba Rao, Surveyor General of India,  
Survey of India, Hithibankata Estate, Post Box No. 37, Dehra Dun - 248001 (Uttarakhand),  
Department of Survey & Technology, Government of India.

PRINTED AT THE NATIONAL GEOSPATIAL DATA CENTRE, DEHRADUN OF SURVEY OF INDIA.

1. All Dimensions are in Meters Except Kilometer Stations.  
2. All Land Area in Square Meters.

#### LEGEND

Acquired Forest Area  
Proposed Alignment  
Proposed ROW  
District Boundary  
Forest Boundary



NATIONAL HIGHWAYS AUTHORITY OF INDIA  
(Ministry of Road, Transport & Highways)  
Government of India  
G-5 & 6, Sector - 10, New Delhi - 110075

#### CLIENT:

Feedback Infra  
Private Limited  
16th Floor, Tower 9B  
DLF Cyber City Phase-III  
Gurgaon 122 002

The information contained herein is Confidential & Property of Feedback Infra  
Private Limited and not for Publication. The Information is issued on the  
Understanding that no part thereof shall be Copied or Communicated to a Third  
Party without Authorisation in Writing from Feedback Infra Private Limited

#### CONSULTANT:

Feedback Infra  
Private Limited  
16th Floor, Tower 9B  
DLF Cyber City Phase-III  
Gurgaon 122 002

Drawn by: D.J.  
Designed by: KP  
Checked by: RM  
Approved By: P.R.  
Scale: 1:50,000  
Date: October - 2019

#### STATUS:

FEASIBILITY REPORT  
Development of 8 lane Greenfield Highway from Firozpur Jharka  
(Ch. 79.354 Km) to Tawa (Ch. 284.000 Km) Section of NH-484N (Total  
Length 204.646 Km) under BHARATMALA PRIYOJANA Lot-4/Pkg-4 in the  
State of Rajasthan.

#### TITLE:

SOI MAP  
DAUSA DIVISION

DRG NO.: FIPL/HW/LOT-4/SOI-07

REV. R-0 SHEET

1km 500m 0 2km  
SCALE - 1:50,000

REV DATE DESCRIPTION OF REVISIONS BY





निर्गत के लिए नहीं NOT FOR EXPORT

OPEN SERIES  
MAP

No. G43K2

Scale 1:50,000



भारतीय सर्वेक्षण विभाग

SURVEY OF INDIA

1st Edition 2016.

Price: ₹ 100/-

CONVENTIONAL SYMBOLS



NOTES:-

Height in meters and above Indian mean sea level.  
Contours are approximate.  
A relative height, e.g., 50, represents the height in meters between the top and bottom of a steep slope.  
A relative height, e.g., 50, against a wall, indicates its total depth in meters.  
Tanks, shown as, in the area usually contain water from July to December.  
Unsettled rock and coral reefs, in this sheet, are generally indicated by blue wavy lines.  
Wells are numerous throughout the sheet, only the important ones have been shown.  
Most of the unfilled well symbols indicate covered tanks, called kundis, which usually contain surface collection of rainwater.  
Dugir is a tank which is used for collection of water.  
Pillar is a place where there is a prearrangement for setting drinking water.  
Hill tops are shown as follows:-

COMPILED INDEX

A Compiled from 1:50,000 survey, 1980-82.  
Updated for major details during 2010-15.

Projection - UTM Datum - WGS 84

Magnetic Variation from True North about 1° East in 2010.  
(Increasing by about 2' annually)

1:50,000

Scale 1:50,000

CONTINUOUS INTERVAL, 30 METRES

For further details about this map, please contact

Director

Rajasthan Geo-Spatial Data Centre

Survey of India

Sector 10, Vidyadhar Nagar

Jaipur.

WEBSITE - www.surveyofindia.gov.in

Reproduction in whole or part by any means is prohibited  
without the written permission of Survey of India, the  
National Mapping Agency.

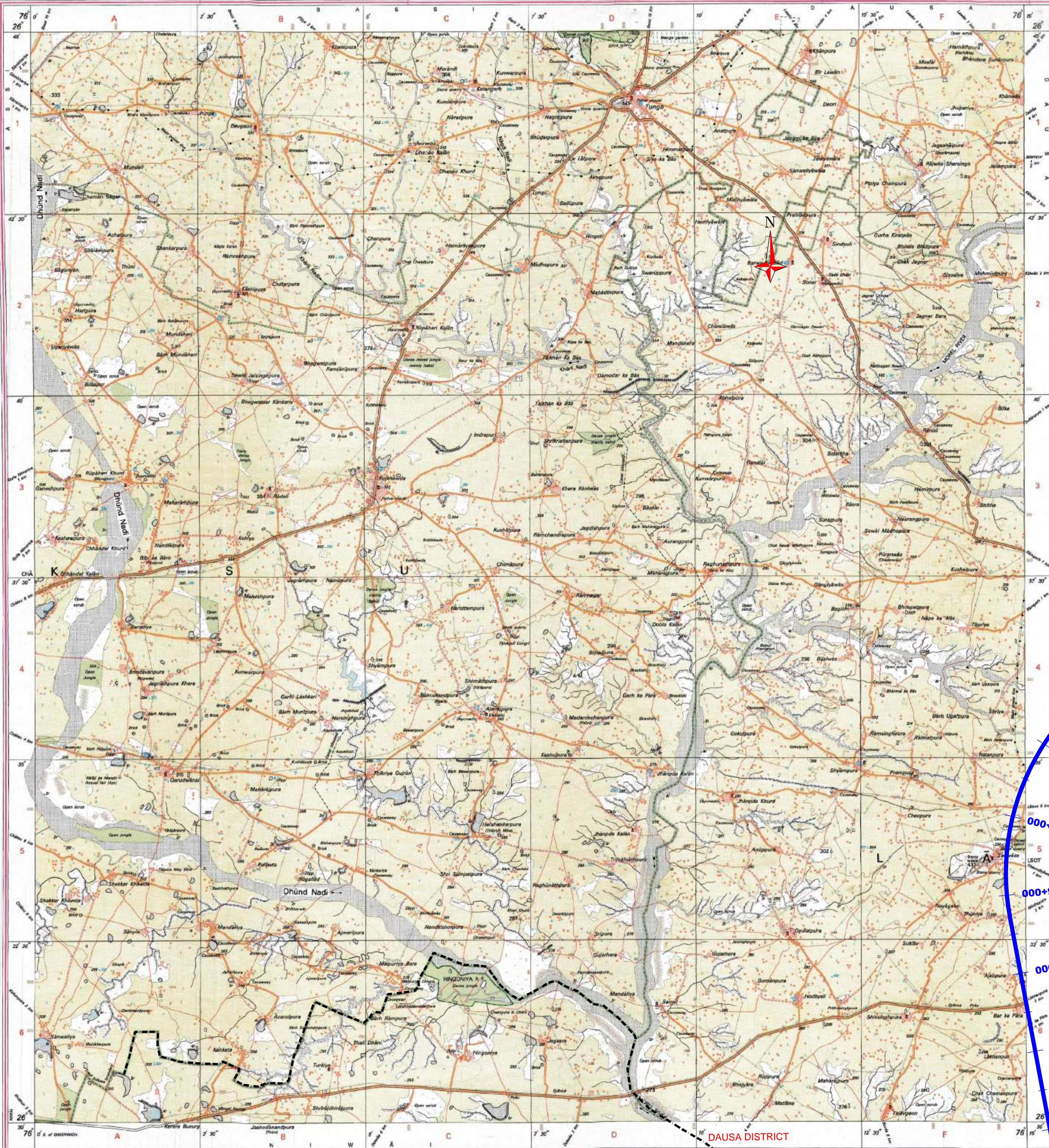

REG. No. 90 NGC/2015 D/S (Rajasthan) SEC - 150,000 - 95.

PRINTED AT THE NATIONAL GEOSPATIAL DATA CENTRE, SURVEY OF INDIA

under the direction of Dr. Swarni Subba Rao, Surveyor General of India,  
Published under the direction of Dr. Swarni Subba Rao, Surveyor General of India,  
Survey of India, Haidibakula Estate, Post Box No. 37, Dausa Dist - 248001 (Uttarakhand),  
Department of Science & Technology, Government of India.

SAWAI MADHOPUR DISTRICT

NOTES:

1. All Dimensions are in Meters Except Kilometer Stones.
2. All Land Area in Square Meters.

LEGEND

- Acquired Forest Area
- Proposed Alignment
- Proposed ROW
- District Boundary
- Forest Boundary

CLIENT:

NATIONAL HIGHWAYS AUTHORITY OF INDIA  
(Ministry of Road, Transport & Highways)  
Government of India  
G - 5 & 6, Sector - 10 New Delhi - 110075

CONSULTANT:

FEEDBACK INFRA  
Private Limited  
16th Floor, Tower 9B  
DLF Cyber City Phase-III  
Gurgaon 122 002

Drawn by:

D.J.

Designed by:

KP

Checked by:

RM

Approved By:

P.R.

Date:

1:50000

October - 2019

STATUS:

FEASIBILITY REPORT  
Development of 8 lane Greenfield Highway from Firozpur Jharka  
(Ch. 79.304 Km) to Jharka (Ch. 284.000 Km) Section of NH-48M (Total  
Length 204.696 Km) Under BHARATMALA PRIYOJANA Lot-4/Pkg-4 in the  
State of Rajasthan.

PROJECT:

SOI MAP  
DAUSA DIVISION

TITLE:

DRG NO.: FIPL/HW/LOT-4/SOI-08

REV.

R-0

SHEET:

1km 500m 0 2km

SCALE - 1:50000

REV DATE DESCRIPTION OF REVISIONS BY



