निर्यात के लिए नहीं NOT FOR EXPORT

OPEN SERIES MAP

No. E43O3

Scale 1:50,000

E43N14	E43O2	E43O6
E43N15	Sātāra MAHĀRĀSHTRA E43O3	E43O7
E43N16	E43O4	E43O8 Sāngli MAHĀRĀSHTRA

1 Kolhāpur, MAHĀRĀSHTRA.
2 Ratnāgiri, MAHĀRĀSHTRA.
3 Disputed.

भारतीय सर्वेक्षण विभाग SURVEY OF INDIA

1st Edition 2009. Price : Rs. 50/-

CONVENTIONAL SYMBOLS

Express highway: with toll; with bridge; with distance stone
Roads, metalled: according to importance
Roads, double carriageway: according to importance
Unmetalled road. Cart-track. Pack-track with pass. Foot-path
Streams: with track in bed; undefined. Canal
Dams: masonry or rock-filled; earthwork. Weir
River: dry with water channel; with island & rocks. Tidal river
Submerged rocks. Shoal. Swamp. Reeds
Wells: lined; unlined. Tube-well. Spring. Tanks: perennial; dry
Embankments: road or rail; tank. Broken ground
Railways, broad gauge: double; single with station; under constrn.
Railways, other gauges: double; single with distance stone; do.
Mineral line or tramway. Kiln. Cutting with tunnel
Contours with sub-features. Rocky slopes. Cliffs
Sand features:(1)flat, (2)sand-hills(permanent), (3)dunes(shifting)
Towns or Villages: inhabited; deserted. Fort
Huts: permanent; temporary. Tower. Antiquities
Temple. Chhatri. Church. Mosque. Idgāh. Tomb. Graves
Lighthouse. Lightship. Buoys: lighted; unlighted. Anchorage
Mine. Vine on trellis. Grass. Scrub
Palms: palmyra; other. Plantain. Conifer. Bamboo. Other trees
Areas: cultivated; wooded. Surveyed tree
Boundary, international
" state: demarcated; undemarcated
" district; subdivision; tahsil or tālluk; forest
Boundary pillars: surveyed; unlocated
Heights, triangulated: station; point; approximate. 200 200 200
Bench-mark: geodetic; tertiary; canal. BM 63·3 BM 63·3
Post office. Telegraph office. Overhead tank
Rest house or Inspection bungalow. Circuit house. Police station
Camping ground. Forest: reserved; protected. RF PF
Spaced names: administrative; locality or tribal. KIKRI NĀGA
Hospital. Dispensary. Veterinary hospital
Aerodrome. Helipad. Tourist site
Power line: with pylons surveyed; with poles unsurveyed

GPS READINGS

1) 17D 22M 23.01 S N 74D 14M 03.645 E
2) 17D 22M 36.23S N 74D 14M 10.775 E
3) 17D 23M 07.19S N 74D 14M 31.585 E
4) 17D 23M 21.75S N 74D 14M 47.255 E
5) 17D 23M 29.22S N 74D 14M 54.335 E

AREA STATEMENT

Forest land required					Non-forest land required				
Village	Gut no	C. no	L x W	Area in ha.	G. no	L x w	Area in ha.	Total area
Shamgaon	737	664	450 x1	0.045	Row of Existing road	580 x1	0.058	0.103 ha.
Antawadi	555 x 1	666	1850 x1	0.185		0	0	0.185
Vagheri	550/1/A	634	480 x1	0.048		4450 x1	0.445	0.493
Karawadi	0	0	0	0		1120 x 1	0.112	0.112
	Forest land required			0.278		N-forest land	0.615	0.893

COMPILATION INDEX

A. Surveyed during 1988-89. Updated for major details during 2005-06.

Projection - UTM Datum - WGS 84

Magnetic Variation from True North about 1 1/4° West in 2005.
(Decreasing by about 1' annually).

500 m to 1 cm 1:50,000 2 cm to 1 km

Metres 1000 500 0 1 2 3 Kilometres

CONTOUR INTERVAL 20 METRES

For further details about this map, please contact
Director
Maharāshtra & Goa Geo-Spatial Data Centre
Survey of India, Phulenagar, Alandi Road
Pune.
Fax : 020 - 26614665

WEBSITE www.surveyofindia.gov.in
Reproduction in whole or part by any means is prohibited without the written permission of the Surveyor General of India, the National Mapping Agency.
© GOVERNMENT OF INDIA COPYRIGHT, 2009.

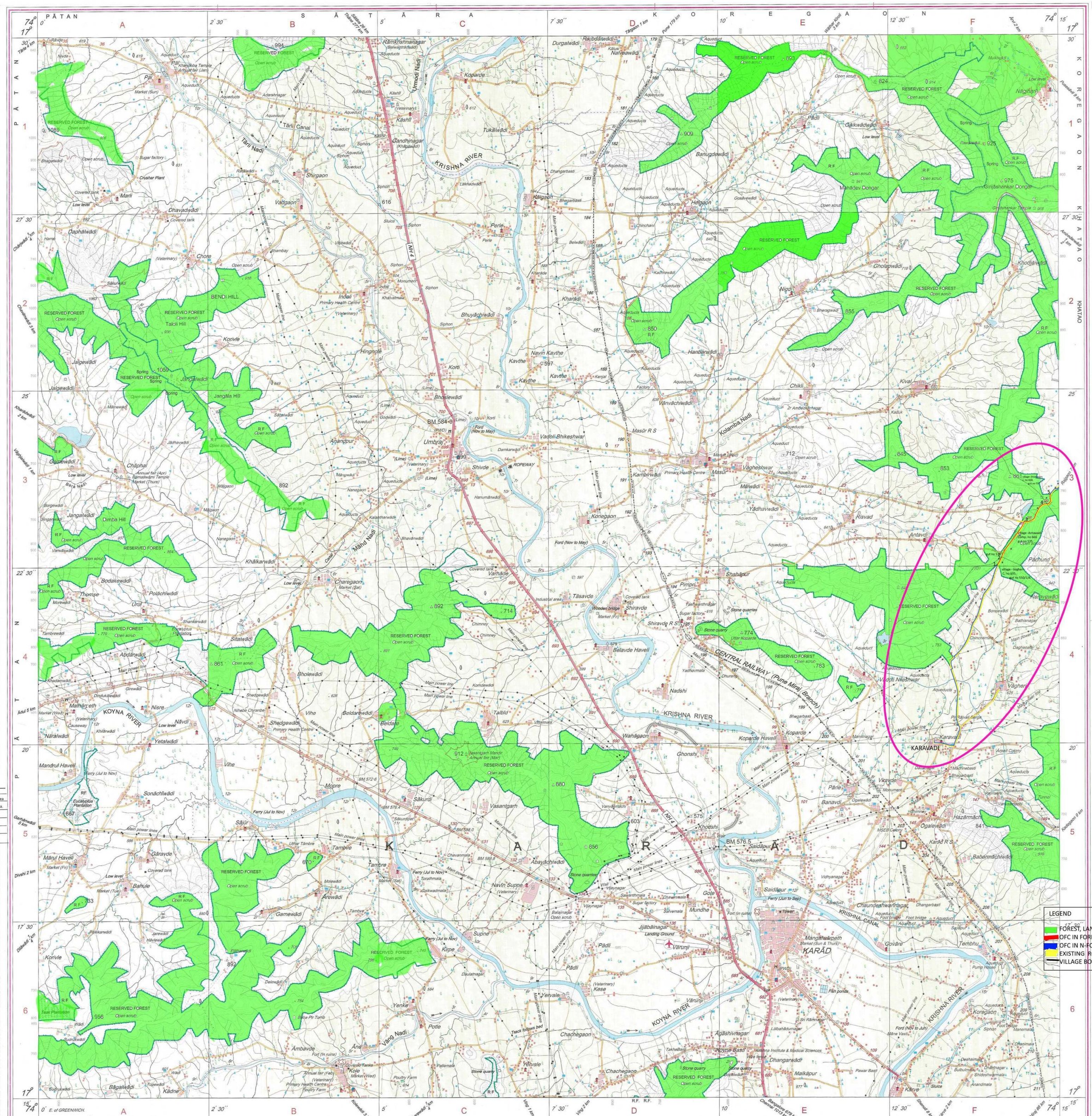

PROPOSAL FOR DIVERSION OF FOREST LAND FOR LAYING OF UNDERGROUND OFC DUCT &CABLE WITHIN Row OF EXISTING ROAD SH. 124. & SH. 143 FROM SHAMGAON TO KARAWADI, TAL. KARAD , DIST. SATARA, ROAD PASSING THROUGH FOREST LAND AT VILLAGE- SHAMGAON, ANTAWADI, VAGHERI, TAL. - KARAD, DOST. SATARA PROJECT FOR JIO DIJITAL LIFE.

SRO. No. 184(E)/2009/SOI (Maharashtra & Goa GDC-I) Dt.09/04/2012
PRINTED AT THE WESTERN PRINTING GROUP OF SURVEY OF INDIA