निर्यात के लिए नहीं NOT FOR EXPORT

OPEN SERIES MAP

# No. F43A12

Scale 1:50,000

| | | |
|---|---|---|
| Mehsana GUJARAT F43A7 (H14/1) | F43A11 (H14/5) Gandhinagar GUJARAT | Sabarkantha GUJARAT F43A15 (H14/9) |
| F43A8 (H14/2) | F43A12 (H14/6) | F43A16 (H14/10) |
| F43G5 (H15/1) Ahmadabad GUJARAT | F43G9 (H15/5) | F43G13 (H15/13) Kheda GUJARAT |

भारतीय सर्वेक्षण विभाग SURVEY OF INDIA

1st Edition 2011

Price : Rs. [illegible]

## CONVENTIONAL SYMBOLS

Expressways, with kilo. with origin, with distance stone

Roads, classified according to importance

Roads, classified according to importance

Unclassified road, Hard-surfaced, Fair-weather, with ford, Footpath

Railways, broad gauge, double, single with station, under construction

Railways, other gauges, double, single with stations (Entry, etc.)

Micro-Wave or Telemetry, Mile, Gulley with tunnel

Cantonment with sub-divisions, Permit Areas, ORs

Aerial Ropeway (Mile), (Cassini-Measurements), (Cadastral-Measurements)

Post, telegraph & telephone offices, Post Box

Town, semi-urban Settlements, Towns, Villages

Temples, Church, Church, Mosques, Sikh, Tomb, Cenotaph

Lighthouse, Lighting, Buoys, Spotted Lightpost, Anchorage

Mines, Mine-on-walls, Quarry, Sands

Public premises (Post, Postals, Conflict Zoneline, Other Areas)

Areas (adjacent, secluded, Surveyed) areas

Accessibility, international

State, demarcated, undemarcated

Motor, metalled, Mule or Mule, Area

Elevations (Mile), surveyed, indicated

Heights, triangulated, metres, point approximate

Benchmark, geodetic, tertiary, secondary

Spot heights, Depressions

Rock Heavy or Negligible or Negligible, Crag-Outcrops, Pillar, Cairn

Levelling ground, Flatter, reversed, protected

Natural scenic, administrative, Sundry or Mark

Hospital, Dispensary, Veterinary, Hospital, Dispensary

Miscellaneous, Helipad, Tourist Info.

Power line, with pylons, transport with poles, arrow-mark

## REFERENCES

NH-8 National Highway No.8

## NOTES :-

Heights are in metres and others feet/in metre attached.

Contours are in metres.

Contours heights, or, measurements for non and bulletins on or mines, etc.

The triangulated heights and contours in this sheet have not been adjusted to the heights of the adjoining sheets, due to the absence of data for the adjoining sheets.

Distances shown along roads and drains are shown in miles except km. e.g. 6, 8.

Turbs, Jetsam, dry, in this area usually, Golden water flow, ruly, in Cotton.

## COMPILATION INDEX

Compiled from 1:25,000 scale survey during 1950-66 and 1980-83.

Projection : UTM Datum : WGS 84

Magnetic Variation from True North about 1 Mean in 2005.
(Increasing to eastward annually)

1:50,000

CONTOUR INTERVAL (METRES)

For further details about this map please contact :

Director,
Gujarat, Daman & Diu Core Spatial Data Centre
Survey of India, Sector 10 (A)
GANDHINAGAR

WEBSITE : www.surveyofindia.gov.in

Reproduction in whole or part by any means is prohibited without the written permission of Survey of India, the National Mapping Agency.

© GOVERNMENT OF INDIA COPYRIGHT, 2011.

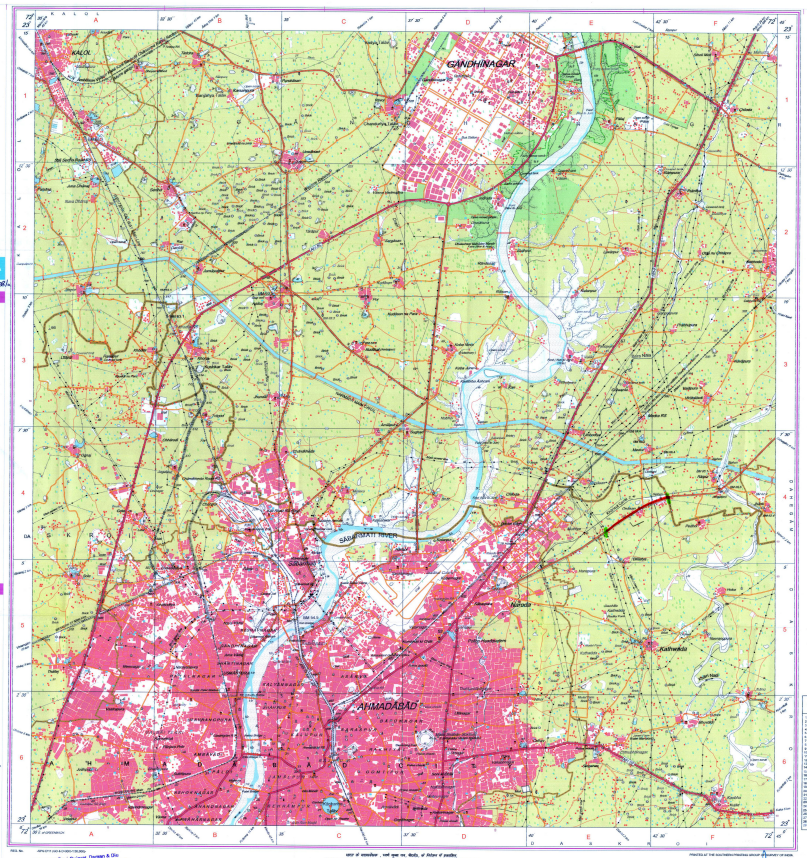


REFERENCES TO AHMADABAD

1 Ahmadabad Station
2 Dhaka Market Tower
3 Ahmadabad Municipal Office (Rivers)
4 Ahmadabad Museum
5 Ahmadabad Hospital
6 Ahmadabad Stadium
7 Ahmadabad Chemistry
8 Ahmadabad Chemistry
9 Phase Chemistry
10 Ahmadabad Chemistry Industrial
11 Michigan Cricket Cricket Ground
12 Lockman's Office
13 Ahmadabad Office No. 1
14 Ahmadabad Water Tower
15 Ahmadabad Chemistry
16 Lal Darwaza Bus Stand
17 Ahmadabad Station
18 Ahmadabad Hospital
19 Ahmadabad Hospital
20 Jhulta Minar
21 Ahmadabad Hospital
22 Ahmadabad Chemistry
23 Rajkot Chemistry
24 Rajkot Chemistry
25 Indian Cotton Mills
26 Ahmadabad Cotton Hospital
27 Gujarat Survey
28 Gujarat Survey
29 Mahatma Mandir Complex (BE-R.)

TECH. No. [illegible]

[illegible] / Gujarat, Daman & Diu
[illegible] / Core Spatial Data Centre
[illegible] / Survey of India

[illegible] / Published under the direction of Director Sudhir Rao, B.E., Surveyor General of India,
Survey of India, Nidhimandale Frazer, Post Box No. 37, Dehra Dun 248001 (Uttarakhand)
Department of Science & Technology, Government of India.

PRINTED AT THE SURVEYING PRESS, GROUP OF PRINTERS OF INDIA

For IDEA Cellular Limited

Authorised Signatories