MAP SHOWING GEO-REFERENCED SURVEY OF INDIA TOPOSHEET WITH FOREST BOUNDARY AND PROPOSED TOTAL PIPELINE ALIGNMENT IN FOREST AND NON FOREST AREA

Name of Project : Balance work of cluster scheme of 315 villages of Mandalgarh, Bijoliya and Jahajpur Tehsils along with Augmentation of UWSS of Mandalgarh and Bijoliya Towns from Aroli Headworks under Chambal-Bhilwara Water Supply Project Phase-II, Package-VIII of District Bhilwara (Raj.)
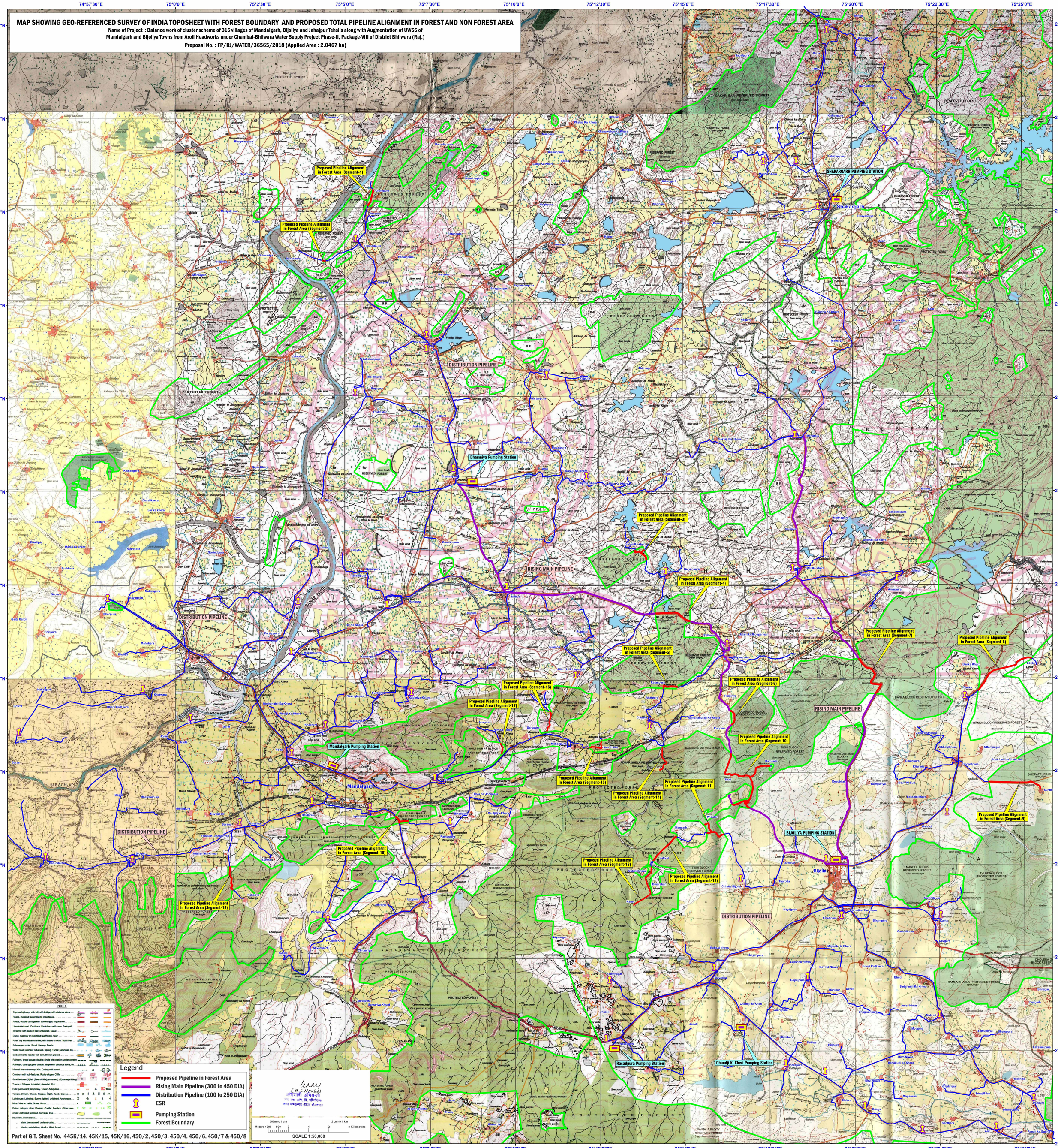
Proposal No. : FP/RJ/WATER/36565/2018 (Applied Area : 2.0467 ha)