ROUTE ALIGNMENT OF 400 KV D/C (TWIN) NEW KOHIMA TO NEW MARIANI TRANSMISSION LINE (ASSAM PORTION) SHOWING BOUNDARY OF FORESTLAND PROPOSED TO BE DIVERTED

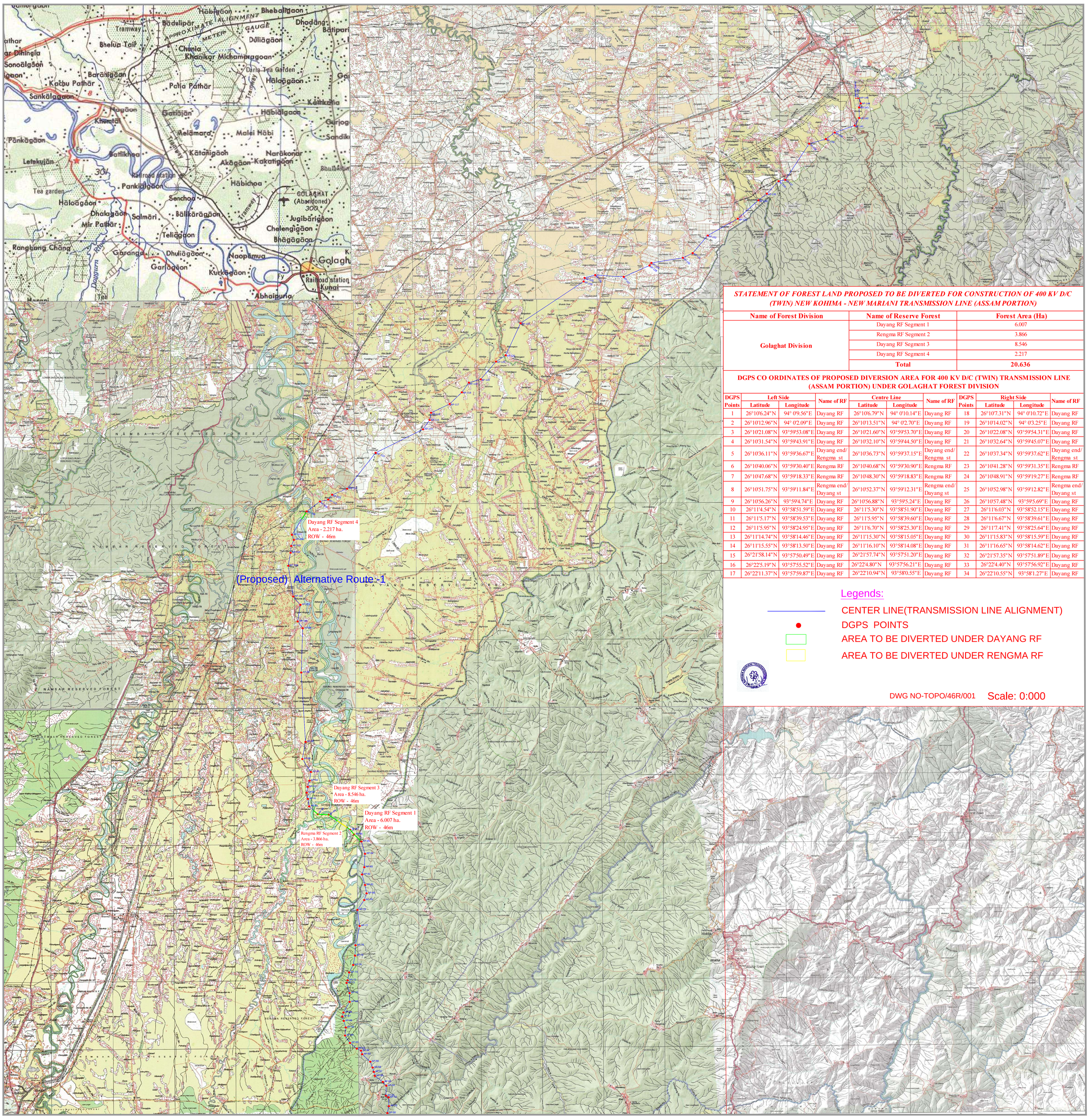

STATEMENT OF FOREST LAND PROPOSED TO BE DIVERTED FOR CONSTRUCTION OF 400 KV D/C (TWIN) NEW KOHIMA - NEW MARIANI TRANSMISSION LINE (ASSAM PORTION)

Name of Forest Division	Name of Reserve Forest	Forest Area (Ha)
Golaghat Division	Dayang RF Segment 1	6.007
	Rengma RF Segment 2	3.866
	Dayang RF Segment 3	8.546
	Dayang RF Segment 4	2.217
	Total	**20.636**

DGPS CO ORDINATES OF PROPOSED DIVERSION AREA FOR 400 KV D/C (TWIN) TRANSMISSION LINE (ASSAM PORTION) UNDER GOLAGHAT FOREST DIVISION

DGPS Points	Left Side		Name of RF	Centre Line		Name of RF	DGPS Points	Right Side		Name of RF
	Latitude	Longitude		Latitude	Longitude			Latitude	Longitude	
1	26°10'6.24"N	94° 0'9.56"E	Dayang RF	26°10'6.79"N	94° 0'10.14"E	Dayang RF	18	26°10'7.31"N	94° 0'10.72"E	Dayang RF
2	26°10'12.96"N	94° 0'2.09"E	Dayang RF	26°10'13.51"N	94° 0'2.70"E	Dayang RF	19	26°10'14.02"N	94° 0'3.25"E	Dayang RF
3	26°10'21.08"N	93°59'53.08"E	Dayang RF	26°10'21.60"N	93°59'53.70"E	Dayang RF	20	26°10'22.08"N	93°59'54.31"E	Dayang RF
4	26°10'31.54"N	93°59'43.91"E	Dayang RF	26°10'32.10"N	93°59'44.50"E	Dayang RF	21	26°10'32.64"N	93°59'45.07"E	Dayang RF
5	26°10'36.11"N	93°59'36.67"E	Dayang end/ Rengma st	26°10'36.73"N	93°59'37.15"E	Dayang end/ Rengma st	22	26°10'37.34"N	93°59'37.62"E	Dayang end/ Rengma st
6	26°10'40.06"N	93°59'30.40"E	Rengma RF	26°10'40.68"N	93°59'30.90"E	Rengma RF	23	26°10'41.28"N	93°59'31.35"E	Rengma RF
7	26°10'47.68"N	93°59'18.33"E	Rengma RF	26°10'48.30"N	93°59'18.83"E	Rengma RF	24	26°10'48.91"N	93°59'19.27"E	Rengma RF
8	26°10'51.75"N	93°59'11.84"E	Rengma end/ Dayang st	26°10'52.37"N	93°59'12.31"E	Rengma end/ Dayang st	25	26°10'52.98"N	93°59'12.82"E	Rengma end/ Dayang st
9	26°10'56.26"N	93°59'4.74"E	Dayang RF	26°10'56.88"N	93°59'5.24"E	Dayang RF	26	26°10'57.48"N	93°59'5.69"E	Dayang RF
10	26°11'4.54"N	93°58'51.59"E	Dayang RF	26°11'5.30"N	93°58'51.90"E	Dayang RF	27	26°11'6.03"N	93°58'52.15"E	Dayang RF
11	26°11'5.17"N	93°58'39.53"E	Dayang RF	26°11'5.95"N	93°58'39.60"E	Dayang RF	28	26°11'6.67"N	93°58'39.61"E	Dayang RF
12	26°11'5.95"N	93°58'24.95"E	Dayang RF	26°11'6.70"N	93°58'25.30"E	Dayang RF	29	26°11'7.41"N	93°58'25.64"E	Dayang RF
13	26°11'14.74"N	93°58'14.46"E	Dayang RF	26°11'15.30"N	93°58'15.05"E	Dayang RF	30	26°11'15.83"N	93°58'15.59"E	Dayang RF
14	26°11'15.55"N	93°58'13.50"E	Dayang RF	26°11'16.10"N	93°58'14.08"E	Dayang RF	31	26°11'16.65"N	93°58'14.62"E	Dayang RF
15	26°21'58.14"N	93°57'50.49"E	Dayang RF	26°21'57.74"N	93°57'51.20"E	Dayang RF	32	26°21'57.35"N	93°57'51.89"E	Dayang RF
16	26°22'5.19"N	93°57'55.52"E	Dayang RF	26°22'4.80"N	93°57'56.21"E	Dayang RF	33	26°22'4.40"N	93°57'56.92"E	Dayang RF
17	26°22'11.37"N	93°57'59.87"E	Dayang RF	26°22'10.94"N	93°58'0.55"E	Dayang RF	34	26°22'10.55"N	93°58'1.27"E	Dayang RF

Legends:

- CENTER LINE(TRANSMISSION LINE ALIGNMENT)
- DGPS POINTS
- AREA TO BE DIVERTED UNDER DAYANG RF
- AREA TO BE DIVERTED UNDER RENGMA RF

DWG NO-TOPO/46R/001 Scale: 0:000