

## FORM - D

## Receipt of Application for Renewal of Mining Leases

See Rule 10 (4) and 23 (4)

GOVERNMENT OF CHHATTISGARH

S.No. 1788

Dt. 10/09/2013

Receiving the Application with the following enclosures for Renewal of Mining Lease of M/s. NMDC Limited, Khanij Bhavan, Masab Tank, Hyderabad - 500028, INDIA on Raipur for 322.368 hectares of land located in Govt. Reserved Forest, Kirandul, Dist. Dantewada for renewal of Mining Lease for Iron ore in respect of Bailadila 14 (322.368 Hect.) Mining lease area held by Bailadila Iron Ore Mine, Kirandul Complex, P.O. Kirandul-494 556, Dist. Dantewada.

Enclosures: 03 Sets of Application in Form - J for renewal of Mining Lease consisting of the following documents in each set:

1. Application in Form - J. ASB
2. Receipt of payment of application fee for renewal of lease vide E-Challan no. 66120813000260 as Annexure-I. ASB
3. Copy of the certificate of registration of Company as Annexure-II. ASB
4. Copy of the No dues Certificate (NDC) issued by Mining Officer Dantewada as Annexure-III. ASB
5. Affidavit regarding upto date filing of Income Tax as Annexure-IV. ASB
6. Copy of the first renewal granted by Govt. of Chhattisgarh, vide letter no. 3-125/94/12/2, dated 28.06.2012 as Annexure-V. ASB
7. Lease Plan showing the area applied (ABCD) for renewal of Mining Lease on 1:50,000 scale as Annexure-VI. ASB
8. Copy of the Challan No. 23, dated 28.12.2012 for payment of Surface Rent for the year ending 31.12.2013 for Dep-14 M.L. area as Annexure-VII. ASB
9. Affidavit of sanctioned Mining Leases, etc. in different States of India, held by NMDC as Annexure-VIII. ASB
10. Copy of the Submission letter dated 02.09.2012 duly received by IBM Nagpur for renewal of Mining Lease as Annexure-IX. ASB
11. Copy of the Power of Attorney for submitting applications for renewal of Mining lease as Annexure-X. ASB
12. E-Challan No. 66120813000263, dated 30-08-2013 of Rs. 1000/- for payment regarding meeting preliminary expenses for renewal of 14 Mining Lease as Annexure-XI. ASB
13. Copy of the Forest Clearance application submitted to PCCF, Raipur dated 21.02.2013 as Annexure-XII. ASB
14. Copy of the Notification Issued by MOEF regarding non requirement of fresh environment clearance at the time of renewal of mining Lease as Annexure-XIII. ASB
15. Copy of the latest Environment Clearance issued by MOEF, dated 18.06.1999 as Annexure-XIV. ASB
16. Map Showing Reserve Forest Compartments on Scale 1:3960 Scale as Annexure-XV. ASB

Place : Raipur

Dated : 10/09/13

Signature and Designation

उपायुक्त निदेशक, उचित  
उत्तर

3:30 P.M.

# एन एम डी सी लिमिटेड

## NMDC Limited

(भारत सरकार का एक उद्यम एवं आई. एस. ओ. 9001:2000 एवं आई. एस. ओ. 14001: 2004 प्रमाणित कंपनी)  
(A Government of India Enterprise) (An ISO-9001: 2000 & ISO-14001: 2004 Certified Company)

### बैलाडिला आयरन ओर माइन, किरन्दुल कॉम्प्लेक्स

#### Bailadila Iron Ore Mine, Kirandul Complex

किरन्दुल -494556, जिला,दक्षिण बस्तर दन्तेवाड़ा (छत्तीसगढ़), KIRANDUL - 494556, Dist. - SOUTH BASTAR DANTEWADA (C.G.) INDIA  
गार - लौह अयस्क, Gram : IRONORE टैलेक्स Telex : 09481-00848, फ़ैक्स FAX: 07857-255226, 255227

No. DGM/Geol/Ren.14 ML/512

Dt. 09.09.2013

To,  
The Secretary,  
Department of Mineral Resources,  
Govt. of Chhattisgarh,  
RAIPUR

Sub: Renewal of Bailadila Deposit 14 Mining Lease covering an area of 322.368 hectares under Rule 22 and Rule 24/A of Mineral Concession Rules, 1960.

Sir,

We are submitting herewith application in duplicate in Form-J for renewal of our Bailadila Deposit 14 (322.368 hectares) Mining Lease held by NMDC. The Mining Lease for this area was sanctioned vide order no. 3-125/94/12/2, dated 28.06.2002 of Government of C.G. for a period of 20 years w.e.f. 11.09.1995. The present application is for the renewal of the Mining Lease for a period of 20 years. It is requested that early action may kindly be taken for the renewal of the lease for the above area.

Thanking you,

Yours faithfully

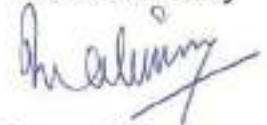

General Manager  
General Manager  
NMDC Limited  
BIOM, Kirandul Complex

Encl: 1. Application Form in Form-J in <sup>Ret</sup> duplicate.  
2. Acknowledgement Form in Form-D.



# FORM - J

(To be submitted in <sup>Triplicate</sup> duplicate)

GOVERNMENT OF CHHATTISGARH

Application for Renewal of Mining Lease  
"See Rule 24A"

Cont. fee  
Rs  
5/-

Dated: 9<sup>th</sup> Sept, 2013

Received.....

at.....(Place)

on.....(Date)

Initial of Receiving Officer

To,  
The Secretary,  
Department of Mineral Resources,  
Govt. of Chhattisgarh,  
RAIPUR

Through - DMH, Raipur

Sir,

We request for renewal of our mining lease under the Mineral Concession Rules, 1960, of our Deposit-14 M.L. area.

A sum of ₹ 2500/- being the application fee payable under sub-rule (3) (I) (a) of rule 22 of the said rules has been deposited vide E-Challan No. 66120813000260, dated 30-8-2013, of State Bank of India (Annexure-I).

66120813000260  
RU

10-09-13  
RU

2 The required particulars are given below:

- (i) Name of the applicant with complete address. : NMDC Ltd.10-03-311/A,  
Castle Hills, Masab Tank,  
Hyderabad-500 028 (A.P.)
- (ii) Is the applicant a private individual, private company, public company; firm or association. : Public Sector Company, Registered under Company's Act. (Public Undertaking of Govt. of India)

  
General Manager  
NMDC Limited  
BICOM, Kirandul Complex

- (iii) In case applicant is :
- (a) An individual, his Nationality. : Not applicable
  - (b) A Company, an attested copy of the certificate of registration shall be enclosed. : Enclosed at Annexure II
  - (c) (Omitted)
  - (d) A firm or association the Nationality of all the partners of the firm or members of the association. : Not applicable
- (iv) Profession or nature of business of applicant. : Exploration and exploitation of Ores/minerals other than coal, natural gas, oil & atomic minerals.
- (v) (Omitted)
- (vi) (Omitted)
- 
- (vi a) No. and date of the valid Clearance certificate of payment of mining dues (Copy enclosed). : Copy of the Certificate issued by the Collector, Dantewada enclosed at Annexure-III
- (vii) An Affidavit, that up to date Income Tax returns, as prescribed under the Income Tax Act, 1961, have been filed and the tax due Including the tax on account of self-assessment has been paid. : Enclosed at Annexure-IV
- (viii) (a) Particulars of the Mining Lease of which renewal is desired. : Deposit-14 (322.368.Hect.) Mining Lease Area in Bailadila Range, Dantewada, Taluk-Kuakonda, Dist: South Bastar Dantewada, Chhattisgarh, for Iron-ore.

  
General Manager  
BIDC Limited  
RION, Kirandul Complex

- (b) Details of previous renewal granted, if any. : First renewal was granted by Govt. of Chhattisgarh, Mineral Resource Department vide letter no. 3-125/94/12/2, dated 28.06.2002 enclosed at Annexure-V
- (ix) Period for which renewal of Mining Lease is required : 20 years from 11-9-2015.
- (x) Whether renewal is applied for the whole or part the lease hold ? : Renewal applied for the entire area of 322.368 Hect. in extent as marked A, B,C, D in the plan in 1:50,000 Scale at Annexure-VI.
- (xi) (a) Does the applicant continue to have surface rights over the area of the land for which he requires the renewal of the mining lease. : Yes, surface Rent paid up to 31.12.2013. Copy of Challan No. 23 dt. 28.12.2012 enclosed at Annexure -VII.
- (b) If not, has he obtained the consent of the owner and occupier for undertaking mining operations. If so, the consent of the owner and occupier of the land obtained in writing be filed. : Not Applicable
- 
- (xii) Particulars of the areas minerals –wise in each state duly supported by affidavit for which the applicant or any person joint in interest with him. : Particulars are given in Annexure- VIII
- a) Already holds under mining Lease : -do-
- b) Has already applied for but not granted, or : -do-
- c) Being applied for Simultaneously : Not Applicable

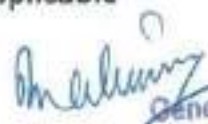
  
 General Manager  
 NMDC Limited  
 Kirandul Complex

(KC) A Mining plan which :  
shall include

(a) The plan of the area : The Mining plan has been submitted to Indian  
showing the nature and extent of the Bureau of Mines, receipt of submission is  
mineral body spot or attached at Annexure-IX  
spots where the  
excavations to be  
done in the first year  
and its extent,  
detailed cross section  
and detailed cross  
section and detailed  
Plan of spot (s) of  
excavation based on  
prospecting data  
gathered by the  
applicant, a tentative  
scheme of mining for  
the first five years of  
lease.

(b) The details of Geology : The lease area contains a rich iron-ore bearing  
and Lithology of the horizon 1.9 Km in strike length with an average  
area, the extent of width of 725 meters and depth of about 330  
manual mining and meters and contains about 350 million tonnes of  
through the machines. Iron-ore reserves in hard ore and blue dust zone.  
The mining is being done through mechanized  
means.

(c) Annual Programme : Year Excavation (In Lakh Tonnes)  
and Plan for Ore Sub-grade\* Waste  
excavation for five  
years

2013-14	50	2.45	10.55
2014-15	50	0.28	12.72
2015-16	50	4.60	9.70
2016-17	50	3.40	6.79
2017-18	50	1.20	9.10

\* will be dumped separately.

  
General Manager  
NMDC Limited  
BIOM, Kirandul Complex

(d) The plan of the area showing natural water courses; limit of reserved and other forest areas and density of trees, assessment of impact of mining activity on Forest, Land Surface and Environment including air and water pollution, the details of the scheme for afforestation, land reclamation, use of pollution control devices. : The Mining plan has been submitted to Indian Bureau of Mines, receipt of submission is attached at Annexure-IX

(XD) Is the mineral going to be used in his own industry? If so, give full details; (for own industry see explanation under Rule 24B) : Iron Ore produced may partly be used in NMDC's proposed Steel Plant at Nagarnar, Jagdalpur also.

(xi) In case the renewal applied for is only for part of the lease hold; : The renewal of Mining lease is sought for the entire area of 322.368 Hect. of Deposit-14 Mining Lease area as marked A-B-C-D on the Plans enclosed at Annexure- VI.

(a) The area applied for renewal : --

(b) Description of the area applied for renewal (Description should be adequate for the purpose of demarcation of the plot) : --

(c) Particulars of the map of the lease hold with area applied for renewal clearly marked on it (attached) : --

  
General Manager  
NMDC Limited  
Koram Kirandul Complex

- (d) Particulars of existing or created dumps of ore, if any : --
- (xii) Means by which the mineral is to be raised, by : hand labour or mechanical or electrical power. : The mineral is being raised by mechanical means by using both Mechanical and Electrical power.
- (xiii) Manner in which the mineral raised is to be utilized. :
- (a) For manufacture in India : Yes
- (b) For exports to foreign countries : Yes
- (c) In the former case the industries in connection with which it is required, should be specified. In the latter case, the countries to which the mineral is to be exported after processing or in raw form Should be stated. : (a) For Domestic use :  
 1. For supply of iron-ore Lump and fines to Visakhapatnam Steel Plant, Essar Steel, KIOCL, JSW etc. for the production of steel.  
 2. For supply of iron-ore in the form of Calibrated Lump Ore to the Sponge Iron Plants in the States of Chhattisgarh, Andhra Pradesh and Maharashtra etc. for the production of Sponge Iron.  
 (b) For Export: (Lump Ore and Iron- Ore Fines)  
 To countries like-Japan, South Korea, China, etc. through MMTC.
- (xiv) Details of output during the last three years and phased programme for production during the next three years along with a layout plan for development, if any: :

  
 General Manager  
 NMDC Limited  
 BIOM, Kirandul Complex

- |     |                    |         |                         |
|-----|--------------------|---------|-------------------------|
| (a) | Actual Production  | : Year  | Production (Lump+Fines) |
|     |                    | 2010-11 | 35.29 Lakh W.M.T.       |
|     |                    | 2011-12 | 43.71 Lakh W.M.T.       |
|     |                    | 2012-13 | 35.52 Lakh W.M.T.       |
| (b) | Planned Production | : Year  | Production (Lump+Fines) |
|     |                    | 2013-14 | 50.00 Lakh W.M.T.       |
|     |                    | 2014-15 | 50.00 Lakh W.M.T.       |
|     |                    | 2015-16 | 50.00 Lakh W.M.T.       |
- (xv) In case of coal details of existing railway transport facility available and additional transport facility if any required. : Not applicable
- (xvi) Any other particulars which the applicant wishes to furnish. : The renewal of Mining Lease for Deposit -14 Mining Lease area is sought for :
- 1) : Supply of raw material for domestic and other units.
- (a) : Deposit-14 Mining Lease area supplies the iron-ore Lumps and fines for the production of Steel by Visakhapatnam Steel Plant as this Steel Plant is fully dependent upon NMDC's Iron-ore mines in Bailadila region for its Iron-ore requirements since it does not have its own captive mines. The Iron Ore produced will also be supplied to M/s Essar Steel, KIOCL Ltd, JSW Steel etc.
- (b) : High grade, calibrated lump ore produced from the Bailadila-14 Mining Lease area is catering to the requirement of Sponge Iron Plants in the States of Chhattisgarh, Andhra Pradesh, Maharashtra etc. for the production of sponge iron.
- (c) : Iron ore produced will also partly be utilized by NMDC's proposed Steel Plant at Jagdalpur (C.G.)
- 2) Earning of valuable foreign exchange through Export : Iron ore Lump and Fines produced from Bailadila-14 mining lease area are also being exported to foreign countries like Japan, South Korea, through MMTC, thus earning valuable foreign exchange for the country.

  
 General Manager  
 NMDC Limited  
 RIGM, Kirandul Complex

Copy of the Power of Attorney (Annexure-X),

E-Challan for meeting preliminary expenses for lease renewal (Annexure-XI),

Copy of the Forest Clearance application submitted to PCCF, Raipur (Annexure-XII),

Notification issued by MOEF regarding non requirement of fresh environment clearance at the time of renewal of Mining Lease (Annexure-XIII),

Latest environment clearance from MOEF (Annexure-XIV),

Map Showing reserve Forest Compartments on 1:3960 Scale (Annexure-XV) are enclosed.

We do hereby declare that the particulars furnished above are correct and are ready to furnish any other details, including accurate plans as required by you before the grant of renewal of the lease.

Place: Kirandul

Date:

Yours faithfully,



Signature and Designation

of the Applicant

General Manager  
NMDC Limited  
SIOM, Kirandul Complex

**LIST OF ANNEXURES**

Annexure No.	Annexure Details
I	Receipt of payment of application fee for renewal of lease vide E-Challan No 66120813000260 dated 20.08.2012 for Rs. 2,500/-.
II	Copy of the certificate of registration of Company. <i>6602091300091 RU</i>
III	Copy of No Dues Certificate (NOC) issued by the Mining Officer, Dantewada.
IV	Affidavit regarding upto date filing of Income Tax.
V	Copy of the First renewal granted by Govt. of Chhattisgarh, vide letter no. 3-125/94/12/2, dated 28.06.2002
VI	Lease Plan showing the area applied (A B C D) for renewal of Mining Lease on 1:50,000 scale.
VII	Copy of the Challan No. 23, dated 28.12.2012 for payment of Surface Rent for the year ending 31.12.2013 for Dep-14 M.L. area.
VIII	Affidavit regarding sanctioned Mining Leases, etc. in different States of India, held by NMDC.
IX	Copy of the Submission letter dated 02.09.2012 duly received by IBM Nagpur for Mining Plan approval.
X	Copy of the Power of Attorney for submitting applications for renewal of Mining Lease.
XI	Receipt of preliminary expenses for lease renewal under rule 22(3)(ii) of MCR, 1960 vide E-Challan No 66120813000263 dated 30.08.2013 for Rs. 1,000/- <i>6612081300091 10.08.13 RU</i>
XII	Copy of the Forest clearance application submitted to PCCF, Raipur dated 21.02.2013
XIII	Copy of the Notification issued by MOEF regarding non requirement of fresh environment clearance at the time of renewal of Mining Lease.
XIV	Copy of the latest Environment Clearance issued by MOEF dated 18.06.1999.
XV	Map Showing Reserve Forest Compartments on 1:3960 Scale.

  
 General Manager  
 NMDC Limited  
 BIOM, Kirandul Complex

e-Challan



**Government of Chhattisgarh**

**Acknowledgement For On Line Tax Payment**

Department Name : Mineral Resources[12]

SBI Reference No. : IK33553401

Name of Tax Payer : NMDC Ltd

Treasury Reference No. : 5612091300091

Address : BHOM, Kirandul, Kirandul, Dantewada, Chhattisgarh, 494556.

Email ID : rlbharati@gmail.com

TIN/Registration No/License No/Vehicle No : -  
[As per requirement]

Amount : Rs. 2500.00, In Words : Two Thousand And Five Hundred Rupees Only

Purpose : lease renewal application fee

Head of A/c :

Major Head Code - 0853  
Submajor Head Code - 00  
Minor Head Code - 102  
Sub Head Code - 0277

Assessment Year / Period : From Period : SEP-2013- To Period :-

Payment in A/c of : MINING OFFICER,SOUTH BASTAR DANTEWADA,DANTEWADA

CIN No : 838643

Date of Transaction : 10-Sep-2013

Time of Transaction : 01:31:34 PM

**Caution** : Transactions after 16:00:00 hours on weekdays and 13:00:00 hours on Saturday will be taken on the next working day. Please refer to FAQ No.7 for details.

**ANNEXURE 1.15 : CERTIFICATE OF REGISTRATION**

**भारत सरकार-कॉर्पोरेट कार्य मंत्रालय  
कम्पनी रजिस्ट्रार कार्यालय, आंध्र प्रदेश**

**नाम परिवर्तन के पश्चात नया निगमन प्रमाण-पत्र**

**कॉर्पोरेट पहचान संख्या - L13100AP1958030001674**

**किस National Mineral Development Corporation Limited**

**के मामले में, मैं स्वयंसेवा सत्यापित करता हूँ कि निम्न  
National Mineral Development Corporation Limited**

**जो मूल रूप में दिनांक पंद्रह नवम्बर उन्नीसवीं शताब्दी की शुरुआत को कम्पनी अधिनियम, 1956 (1956 का 1) के अंतर्गत पंजीकृत  
National Mineral Development Corporation Limited**

**के रूप में निगमन की गई थी, ने कम्पनी अधिनियम, 1956 की धारा 21 की शर्तों के अनुसार विधिवत आवश्यक विधि-पत्र पारित करते वया  
विहित रूप में यह सुचित करके भी उसे खरों का अनुसूचन, कम्पनी अधिनियम, 1956 की धारा 25 के प्रावधानों, भारत सरकार, कम्पनी कार्य  
विभाग, नई दिल्ली की अधिसूचना सं. सा. का. नि. 507 (अ) दिनांक 24.08.1999 एवं, नार. सं. A22211502 दिनांक 17/09/2007 के द्वारा  
प्रदा हो गया है, उक्त कम्पनी का नाम आज परिवर्तित रूप में निम्न  
NMDC Limited**

**हो गया है और यह प्रमाण-पत्र, कम्पनी अधिनियम पर धारा 23(1) को अनुसरण में जारी किया जाता है।**

**यह प्रमाण-पत्र, मेरे कार्यालय द्वारा ई-दस्तावेज में आज दिनांक सत्रह कितम्बर दो हजार सात को जारी किया जाता है।**

**GOVERNMENT OF INDIA - MINISTRY OF CORPORATE AFFAIRS  
Registrar of Companies, Andhra Pradesh**

**Fresh Certificate of Incorporation Consequent upon Change of Name**

**Corporate Identity Number : L13100AP1958030001674**

**In the matter of M/s NATIONAL MINERAL DEVELOPMENT CORPORATION LIMITED**

**I hereby certify that NATIONAL MINERAL DEVELOPMENT CORPORATION LIMITED which was originally  
incorporated on Fifteenth day of November Nineteen Hundred Fifty Eight under the Companies Act, 1956 (No. 1 of  
1956) as NATIONAL MINERAL DEVELOPMENT CORPORATION LIMITED having duly passed the necessary  
resolution in terms of Section 21 of the Companies Act, 1956 and the approval of the Central Government signified in  
writing having been accorded thereto under Section 21 of the Companies Act, 1956, read with Government of India,  
Department of Company Affairs, New Delhi, Notification No. G.S.R 507 (E) dated 24/08/1999 vide SRN A22211502  
dated 17/09/2007 the name of the said company is this day changed to NMDC LIMITED and this Certificate is  
issued pursuant to Section 23(1) of the said Act.**

**Given under my hand at Hyderabad this Seventeenth day of September Two Thousand Seven.**



**(SHASHTI KAL DAHA)  
कम्पनी रजिस्ट्रार / Registrar of Companies  
आंध्र प्रदेश  
Andhra Pradesh**

(देखिए नियम 9(ठ))

अदेय (नो-इयूज प्रमाण-पत्र

जारी करने वाला कार्यालय जिला कार्यालय (अग्निज शाखा) दक्षिण बस्तर दंतेवाड़ा छ.ग.

क्रमांक.....2092.....जिला दक्षिण बस्तर दंतेवाड़ा (छ.ग.)

दिनांक.....06 Sep. 13

यह प्रमाणित किया जाता है कि जिला दक्षिण बस्तर दंतेवाड़ा (छ.ग.) में नीचे बताये गये उत्खनन पट्टे/खनन पट्टे श्री/सर्वश्री एन.एम.डी.सी. किरन्दुल के द्वारा धारित है :-

बाम	तहसील	अग्निज	क्षेत्रफल हेक्टेयर में	कुल देय धन का निर्धारण (रुपयों में)				कालावधि
				सरफेट रेंट	अनिवार्य भाटक	स्वामित्व (रायल्टी)	अन्य	
1	2	3	4	5	6	7	8	9
किरन्दुल डिपा.नं. 11 एम. एल	कुआकोण्डा	लौह अयस्क	322.368	-	-	-	12.9.95 से 11.9.15	
किरन्दुल डिपा.नं. 14 एम.एल	कुआकोण्डा	लौह अयस्क	506.742	-	-	-	7.2.95 से 6.12.15	
किरन्दुल डिपा.नं. 14 एन.एम.जेड.	कुआकोण्डा	लौह अयस्क	874.968	-	-	-	13.9.97 से 12.9.17	
किरन्दुल डिपा.नं. 14 प्लोट ओर	कुआकोण्डा	लौह अयस्क	308.13	-	-	-	12.9.1967 से 30.08.13	-

..... कालावधि के दौरान भुगतान की गई धनराशि रुपयों में

सरफेट रेंट	अनिवार्य भाटक	स्वामित्व (रायल्टी)	अन्य	योग
1	2	3	4	5

टीप :- भविष्य में यदि उपरोक्त स्वीकृत अग्निपट्टा से संबंधित किसी प्रकार का बकाया निकलता है तो जमा करना होगा ।

2- यह अंतरिम कोई अग्निज बकाया प्रमाण पत्र सिर्फ नवकरण आवेदन के लिये ही उपयोग में लाई जाये ।

बकाया धन देय :-

- 1-
- 2-
- 3-

(1) यदि किसी वर्ष में निर्धारण नहीं हुआ है तो उसके कारण को स्पष्ट रूप से दर्शाना चाहिए ।

(2) यह दर्शाना चाहिए कि क्या इस पट्टे के संबंध में कोई कुर्की अथवा आर.आर.सी. लंबित है ।

(3) यह जारी करने की तारीख से केवल छः माह के लिए विधिमान्य है. ।

अग्नि अधिकारी  
दक्षिण बस्तर दंतेवाड़ा



छत्तीसगढ़ CHEHATTISGARH  
Government Of Chhattisgarh

G 075203

**AFFIDAVIT**

I, P.K. Satpathy, S/o Late Shri Krutibas Satpathy, General Manager, NMDC Ltd., BIOM, Kirandul Complex, Kirandul, Dist.- South Bastar Dantewada (Chhattisgarh), aged 53 Yrs, residing at Kirandul do hereby solemnly affirm and state as under:

That M/s NMDC Limited, Castle Hills, Masab Tank, Hyderabad, PAN No. AAACN7325A has been paying the due tax and filing the tax returns centrally filing at Corporate Office situated at Hyderabad from time to time, as per the provisions of Income Tax Act 1961.

*P.K. Satpathy*

(P.K.Satpathy)  
General Manager  
BIOM, Kirandul Complex



*Ashok Kumar Mishra*

SWORN before me on 8/9/13  
by P.K. Satpathy who has been  
identified by Rajiv Mishra Bhor  
of who is personally known to me  
when signature is here to appended

ASHOK KUMAR MISHRA  
NOTARY - BACHELI  
Tah. Distt Dantewada (C.G.)

*Rajiv Mishra*

शासन  
खनिज विभाग  
मंत्रालय

क्रमांक 3-125/94/12/2

रायपुर, दिनांक

शुक्र, 11/2/95

कलेक्टर,

जिला दन्तेवाड़ा उ.प्र. ग. ३

विषय:- जिला दन्तेवाड़ा के ग्राम बैलाडिला के डिपॉजिट नं. 14 के रकबा 407.55 हे. क्षेत्र पर लौह अयस्क खनिज का खनिषद्दा नवकरण- मेतर्स एन. एम. डी. ती ।

ललन

पूर्ववर्ती अध्यक्ष प्रो. शासन, खनिज साधन विभाग के आदेश दिनांक 11.2.65 से मेतर्स एन. एम. डी. ती. को जिला बस्तर पूर्वमान जिला दन्तेवाड़ा के बैलाडिला डिपॉजिट नं. 14 के रकबा 407.55 हे. क्षेत्र पर लौह अयस्क खनिज का खनिषद्दा 30 वर्ष की अवधि के लिए स्वीकृत किया गया था ।

उक्त खनिषद्दा के नवकरण हेतु आवेदक कंपनी द्वारा दिनांक 1.9.93 को आवेदन पत्र प्रस्तुत किया गया है । प्राप्त आवेदन पत्र का परीक्षण किया गया । आवेदित क्षेत्र में आवेदक कंपनी के लिए खनिषद्दा पर स्वीकृत था ।

शासन एवं खनिज विकास तथा विनियमन अधिनियम 1957 को धारा 8(2) के तहत डिपॉजिट नं. 14 रकबा 407.55 हे. में से आवेदक कंपनी द्वारा 85.182 हे. को खनिज विभाग को हस्तगत किया गया है, जिसके तहत भारत सरकार को एवं पर्यावरण मंत्रालय द्वारा रकबा 322.368 हे. क्षेत्र पर ही अनुमति प्रदान की गई है ।

अतः भारत सरकार, एवं एवं पर्यावरण मंत्रालय द्वारा दिये गये अनुमति के आधार पर राज्य शासन नीचे दिये गये शर्तों अनुसार मेतर्स एन. एम. डी. ती. के पक्ष में लौह अयस्क खनिज का खनिषद्दा नवकरण स्वीकृत करता है :-

1- आवेदक का नाम ज.प.सा

मेतर्स एन. एम. डी. ती.

बैलाडिला ग्राम और प्रोविडेंट डिपॉजिट नं. 14/11 ती किशनपुर जिला दन्तेवाड़ा उ.प्र. ग.

2- स्वीकृत क्षेत्र का नवकरण

जिला दन्तेवाड़ा के बैलाडिला डिपॉ. नं. 14 रकबा 322.368 हे.

- स्वीकृत अवधि

30 वर्ष

खनिज का नवकरण

ललन

5- रायल्टी डेडरेंट अधिनियम में प्रस्तावित दर है ।

6- थियोडोलाइट तर्क आदि आवश्यक हो तो किया जाय ।

उपरोक्त शर्तें यदि आवेदक कंपनी को मान्य हों तो नियमानुसार आवेदक कंपनी से लुमानत की राशि जमा कराकर आदेश प्राप्त होने के 6 माह के भीतर अनुबंध निष्पादन की कार्यवाही को जाकर अनुबंध को एक प्रति विभाग को भेजी जाये ।

अनुबंध निष्पादन के पूर्व यह भी सुनिश्चित कर लिया जाये कि आवेदक कंपनी के ऊपर खनिज राजस्व की राशि बकाया तो नहीं है ।

उत्तीतगढ़ के राज्यपाल के नाम से  
तथा आदेशानुसार,

डॉ. बी. एल. अनन्त  
संयुक्त सचिव

उत्तीतगढ़ भारत  
खनिज तथा धन विभाग

सुप्रसंगिक संक 3-125/94/12/2

रायपुर, दिनांक 29-6-2002

प्रतिलिपि:-

- 1- विशेष कर्तव्यस्थ अधिकारी, संचालनालय मौरिको तथा खनिज रायपुर ;
- 2- डायरेक्टर जनरल ऑफ माइन्स सेफ्टी धनवाद (बिहार) ;
- 3- इंद्रोत्तर जनरल, इंडियन टैलर ऑफ नॉर्थ रायपुर (महाराष्ट्र) ;
- 4- मेजर जन. एम. डी. सी. सि. 10-3-311/ए, कैडल डिवीज, मासाब बैंक हैदराबाद (आन्ध्रप्रदेश)

डॉ. बी. एल. अनन्त  
संयुक्त सचिव

उत्तीतगढ़ भारत  
खनिज तथा धन विभाग

फॉर्म : एन.पी.टी.सी. - 7 (सहायक नियम 69 देखें)

ट्रेजरी/राज ट्रेजरी/स्टेट/रिजर्व बैंक ऑफ इण्डिया दन्तेवाड़ा में जमा की गई राशि का बालान

मार्ग - दिसंबर 2012

जमा करने वाले द्वारा मरा जाने के लिए विभागीय अधिकारी या ट्रेजरी अधिकारी द्वारा मरे जाने के लिए

जमा करने वाले का नाम	खिलाफे और से रुपये जमा किए गए (नाम)	जमा की गई राशि का पूर्ण विवरण तथा/अथवा अधिकारी (यदि कोई हो तो)	राशि (रुपयों में)	लेखा शीर्ष	लेखाधिकारी	
बीआईओएम, किरंदुल कॉम्प्लेक्स, जिला - दन्तेवाड़ा, छत्तीसगढ़		1. Surface Rent payable for the year 2013				0853 - अतीर घातु जमान और कर्म उदाोग 800 - अन्य प्राप्तिया 0277 - बडे खणियों से प्राप्तिया, अरुई दण्ड एवं राजसात करणों सहित 0229 - विविध प्राप्तिया
		Dep. 14 M.L.	822=00			
		Dep. 14 NMZ	1122=00			
		Dep. 14 Float Ore	1570=00			
		Road to Dep. 14 (F.O.)	30=00			
Dep. 11 M.L.	3320=00					
			<b>6864=00</b>			
		2. Dead Rent payable for year 2013 Dep. 14 (F.O.) 317.79 Hect. Rs. 1000/Hect. per year	317790=00			
		3. Application fees for continuation of ML for the year 2013 Dep. 14 (F.O.) ML	200=00			
		<b>Grand Total (1+2+3)</b>	<b>324854=00</b>			

रुपये (शब्दों में) Rs. Three Lakhs Twenty Four Thousand Eight Hundred and Fifty Four only.

केवल विभागीय अधिकारी ट्रेजरी अधिकारी द्वारा बैंक के माध्यम से जमा की गई राशि के विषय में उपयोग के लिए ।

(शब्दों में) Three Lakhs Twenty Four Thousand Eight Hundred and fifty four only. (की राशि प्राप्त राशि) ।

खजांची लेखापाल दिनांक खजांची अधिकारी/एजेन्ट सहायक महाप्रबंधक (भू-विज्ञान) 23/12/12

टिप्पणी - 1. खजाने में जमा करने पर 500.00 रुपये से कम राशि की पावती पर खजांची अधिकारी के हस्ताक्षर आवश्यक हैं।  
 खजांची हस्ताक्षर करें । सर्विस टिकटों के लिए जमा की गई नगद या बैंक द्वारा राशि के पावती फॉर्म एन.पी.टी.सी. में भेजना आवश्यक है।  
 2. जमा की गई राशि का विवरण नीचे दीजिए ।  
 3. जहां सोचे बैंक में राशि जमा करने की सुविधा है, वहां लेखाशीर्षक के अनुसार जमा करें, जैसा आवश्यक हो बैंक की दैनिक पावती प्राप्त होने पर मरेंगे ।

Asst. General Manager (Finance)  
 K.S. MAHARANA  
 सहा. महाप्रबंधक (वित्त)  
 B.I.O.M, Kirandul Complex  
 किरंदुल 494556 जिला दन्तेवाड़ा छत्तीसगढ़  
 Kirandul 494556 Dist. S.B. Dantewada (C.G.)  
 Asstt. General Manager (Fin)  
 B.I.O.M, KIRANDUL COMPLEX

धौरा राशि

सिवके  
 नोट (विवरण सहित)  
 चेक (विवरण सहित)  
 योग

SBI Dantewada Branch  
 BRB CODE-0843  
 CHALLAN NO. 23  
 28 DEC 2012  
 Cash Receipt/Transfer  
 Signature

भारतीय गैर न्यायिक

पचास  
रुपये

भारत

FIFTY  
RUPEES

Rs.50

INDIA

INDIA NON JUDICIAL

G 075202

CHHATTISGARH

Government Of Chhattisgarh

## SWORN AFFIDAVIT

I, P.K.Satpathy, S/o Late Shri Krutibas Satpathy, General Manager (B.I.O.M., Kirandul Complex), NMDC Ltd, Hyderabad, Aged 53 years, residing at Kirandul do hereby solemnly affirm and state as under:

The NMDC Ltd has been granted / applied for following Mining Leases in different States of India:

Sl. No.	Mineral	Name of the Deposit	District & State	Area in Hectares	Remarks
<b>A. Mining Leases granted-</b>					
1.	Iron Ore	Bailadila Dep.14	Dantewada Chhattisgarh	322.368	Renewed upto 11.09.2015
2.	Iron Ore	Bailadila Deposit-14 (Non Mineralized)	Dantewada Chhattisgarh	506.742	Renewed upto 06.12.2015
3.	Iron Ore	Bailadila Dep.5	Dantewada Chhattisgarh	540.05	Renewed upto 10.09.2015
4.	Iron Ore	Bailadila Dep.10	Dantewada Chhattisgarh	309.34	Renewed upto 11.09.2015

ASHOK KUMAR MISHRA  
NOTARY - BACHELI  
Teh. Distt Dantewada (C.G.)

*Amalimay*

Sl. No.	Mineral	Name of the Deposit	District & State	Area in Hectares	Remarks
5.	Iron Ore	Bailadila Dep. 10 (Float)	Dantewada Chhatisgarh	142.59	Renewed upto 10.9.2015
6.	Iron Ore	Bailadila Dep.11	Dantewada Chhatisgarh	874.924	Renewed upto 12.09.2017
7.	Iron Ore	Donimalai	Bellary Karnataka	608.00	ML valid upto 3.11.2008
8.	Iron Ore	Kumaraswamy	Bellary Karnataka	647.50	Renewal granted on 04.04.2005
<b>B. Mining Leases applied but not granted:</b>					
9.	Iron Ore	Bld. Dep-4	Dantewada Chhatisgarh	646.60 ha.	Forest clearance awaited
10.	Iron Ore	Bailadila Dep-13	Dantewada Chhatisgarh	631.34 ha.	ML applied on 28.10.1994.
11.	Iron Ore	Ramandurg	Bellary Karnataka	1595.00ha	Fresh ML submitted on 16.4.2003
12.	Iron Ore	Subbarayanahalli	Bellary Karnataka	185.00	ML applied on 16.4.2003
13.	Iron Ore	Garjantoli	Keonjhar Orissa	922.00	ML application submitted 18.01.1997. Forest clearance awaited.
14.	Iron and Manganese	Budhaburu	W.Singhbhum Jharkhand	125.00	M.L.Application submitted on 04.03.05
15.	Iron and Manganese Ore	Jhilingburu	W. Singhbhum Jharkhand	520 acres	M.L..Application submitted on 04.03.05
16.	Iron and Manganese Ore	Mouza Ankua RF	W. Singhbhum Jharkhand	1506 acres	M.L. Application submitted on 04-03-05



ASHOK KUMAR MISHRA  
NOTARY - BACHELI  
Tah. Distt Dantewada (C.G.)

*Mishra*

Sl. No.	Mineral	Name of the Deposit	District & State	Area in Hectares	Remarks
17.	Iron Ore	Ghatkuri	W.Singhbhum Jharkhand	2233.70 ha	ML application submitted on 18.04.2007
18.	Iron Ore	Sasangada NE Block	W.Singhbhum Jharkhand	15.46 ha	ML application submitted 21.05.2007
19.	Iron Ore	Badajamda-Kankura	W.Singhbhum Jharkhand	106.23 ha	ML application submitted on 21.05.2007
20.	Iron Ore	Meghahatuburu	W.Singhbhum Jharkhand	106.23 ha	ML application submitted on 21.05.2007
21.	Iron Ore	Kudre KaniveKaval	Chitradurga Karnataka	1256.00 acres	ML application submitted on 10-07-2007
22.	Iron Ore & Manganese	Lakkihalli	Chitrdurga Karnataka	134.00 acres	ML application submitted on 10-07-2007
23.	Iron Ore	Jaisingpur	Bellary Karnataka	220.00 acres	ML application submitted on 10-07-2007
24.	Iron Ore & Manganese	Bhavihalli	Bellary Karnataka	35.00 acres	ML application submitted on 10-07-2007
25.	Iron Ore & Manganese	Narayanapura	Bellary Karnataka	377.00 acres	ML application submitted on 10-07-2007
26.	Iron Ore	Vyasanakere & Hanumanahalli	Bellary Karnataka	330.00 acres	ML application submitted on 10-07-2007
27.	Iron Ore & Red oxide	Bhavihalli	Bellary Karnataka	320.00 acres	ML application submitted on 10-07-2007
28.	Iron Ore & Red oxide	Kakubal	Bellary Karnataka	521.38 acres	ML application submitted on 10-07-2007



*Ashok Kumar Mishra*

2/11/08  
 ASHOK KUMAR MISHRA  
 NOTARY - BACHELI  
 Tah. Dist Dantewada (C.G.)

SL No.	Mineral	Name of the Deposit	District & State	Area in Hectares	Remarks
29.	Manganese Manganese-Dioxide, Iron Ore, Lime Stone & Dolomite	Sy.No.278 of Kenkere	Tumkur Karnataka	521.38 acres	ML application submitted on 10-07-2007
30.	Iron Ore	Ramthal & Aihole	Bhagalkot Karnataka	275.00 acres	ML application submitted on 10-07-2007
31.	Iron ore ( Magnetite)	Bababudangiri	Chikmagalur Karnataka	8412	ML application submitted on 23.01.2008
32.	Limestone	Arki	Solan, Himachal Pradesh	238.20	ML valid upto 06.08.2011
33.	Limestone	Chawandia	Nagaur, Rajasthan	335.30	ML valid upto 01.07.2011
34.	Magnesite	Panthal	Udhampur, J & K	485.30	ML valid upto 01.01.2009
35.	Diamond	Majhgawan	Panna, M.P.	113.33	Applied for renewal on 14.07.2003
36.	Diamond	Hinota and adj. area	Panna, M.P.	450.235	Renewal application submitted on 26.6.89
37.	Silica Sand	Basahi-Gidar Lalapur,U.P.	Allahabad, U.P.	33.58 ha	Renewal application submitted on 13.12.2005
38.	Beach Sand	Kalingapatnam (Ampalam-Koduru in Polaki and Santabommali)	Srikakulam A.P.	660.00	M.L.Application submitted on 17.7.2000.
39.	Beach Sand	Bhavanapadu (Kothapeta-Hukumpeta in Vajrapukothuru)	Srikakulam A.P	728.50	M.L. Application submitted on 21.6.2000.



*Mishra*

27/5/09  
**ASHOK KUMAR MISHRA**  
 NOTARY - BACHELI  
 Tah. Distt Dantewada (C.G.)

Sl. No.	Mineral	Name of the Deposit	District & State	Area in Hectares	Remarks
40.	Gold	Pahardia-Rungikocha	W.Singhbhum Jharkhand	454.04	ML Application submitted on 20.12.2006.
41.	Gold	Parasi-Kutachauli	Ranchi Jharkhand	602.17	ML Application submitted on 21.12.2006.
42.	Diamond	Anumpalli	Anantapur A.P.	155.00	ML Application submitted on 17.07.2006.
43.	Diamond	Venkatampalli A.P.	Anantapur	112.00	ML Application submitted on 27.07.2006.
44.	Diamond	Timmasamudram	Anantapur A.P.	481.00	ML application submitted on 11.12.2006
45.	Diamond	Wajrakarur	Anantapur A.P.	113.75	ML application submitted on 09.07.2007.
46.	Bauxite	Utani, Putrang & Akasi	Gumla Jharkhand	92.00	ML application submitted on 17.03.2008
47.	Bauxite	Kujam	Gumla Jharkhand	82.00	ML application submitted on 17.03.2008
48.	Bauxite	Mahuadih	Gumla Jharkhand	64.00	ML application submitted on 17.03.2008
49.	Bauxite	Kujam & Chirodih	Gumla Jharkhand	89.00	ML application submitted on 17.03.2008
50.	Bauxite	Kothi	Gumla Jharkhand	99.00	ML application submitted on 17.03.2008
51.	Dolomite	Sadartera	Bastar Chhattisgarh	525.9	ML application submitted on 26.03.2009
52.	Iron Ore	Subrayanahalli	Bellary Karnataka	42.51	ML application submitted on 22.09.2009
53.	Coal	Shahpur East	Shahdol M.P.	693.00	ML application submitted on 14.12.2009



*Mediting*

27/12/09

ASHOK KUMAR MISHRA  
NOTARY - BACHELI  
Tah. Distt Dantewada (C.G.)

Sl. No.	Mineral	Name of the Deposit	District & State	Area in Hectares	Remarks
54.	Coal	Shahpur West	Shahdol M.P.	587.50	ML application submitted on 14.12.2009
55.	Sapphire	Paddar	Kishtwar J & K	1522.00	ML application submitted on 26.12.2009
56.	Iron Ore	Ramandurg & Susheel Nagar Range	Bellary, Karnataka	334.00	ML application submitted on 19.11.2010
57.	Iron Ore	SE of Donimalai ML no. 2396	Bellary, Karnataka	42.054	ML application submitted on 30.12.2010
58.	Iron Ore	East of Donimalai ML no. 2396	Bellary, Karnataka	121.753	ML application submitted on 30.12.2010
59.	Iron Ore	South of Donimalai ML no. 2396	Bellary, Karnataka	18.223	ML application submitted on 30.12.2010
60.	Iron Ore	Kodihalli village ML no. 2396	Bellary, Karnataka	12.54	ML application submitted on 27.01.2011
61.	Iron Ore	Kodihalli, Janehar & other villages	Bellary, Karnataka	200.319	ML application submitted on 01.02.2011
62.	Iron Ore	Hanumanthanahalli & Harogondanahalli villages	Bellary, Karnataka	43.706	ML application submitted on 01.02.2011

**D. Being applied for simultaneously. – NIL–**

In case of above mining leases in the different States, there are no mineral dues from NMDC Ltd., to concerned State Governments under Mineral concession Rules, 1960.

The above statement is true to the best of my knowledge and belief.



*(Handwritten Signature)*

(P.K.Satpathy)  
General Manager  
NMDC Ltd.,  
BIOM, Kirandul Complex

Place : Kirandul

Date : 08-09-2013

SWORN before me on 08/9/13  
by P.K. Satpathy who has been  
identified by R. Ashok Kumar Mishra  
of who is personally known to me  
when signature is here to appended

*(Handwritten Signature)*

*(Handwritten Signature)*  
ASHOK KUMAR MISHRA  
NOTARY - BACHELI  
Tah. Dist Dantewada (C.G.)



Following may also be noted:

1. Mining Lease renewal application is to be filed with Government of Chhattisgarh along with the approved Mining Plan, one year before expiry of the ML i.e. before 11-09-2014. [Please refer Para 2(XC) of FORM J under Mineral Concession Rules 1960]
2. The Mining Lease area completely falls within Bailadila Reserved Forest. Hence Forest Clearance from Ministry of Environment & Forest is pre-requisite for renewal of the Mining Lease. Approved Mining Plan is required two years before the lease expiry i.e. before 11-09-2013 along with the application being made for Forest Clearance. [Please refer Para 1 of Instructions in Form B under Rule 6 of Forest Conservation Rules 2003]
3. Before lease expiry i.e. 11-09-2013, if we do not get all the statutory clearances (such as Forest Clearance, Environment Clearance, Wild Life Conservation Plan etc.), the Mining Lease shall not be renewed, leading to suspension of mining and all activities therein. The procedures are long-drawn and requirements are stringent. Approved Mining Plan is a pre-requisite in the whole process.

It is requested to accord approval to the Mining Plan. This shall enable us to obtain Forest Clearance etc for timely renewal of the Mining Lease.

Thanking You,

Yours faithfully,

  
25/11  
(V K S Rathore)

EXECUTIVE DIRECTOR

**Encl:**

1. Processing Fee Rs. 4000/- vide DD No. 958160 dated 14-08-2012.
2. Two copies of Mining Plan (each comprising  
VOL I: Text & VOL II: Plates)



26 DEC 2012

ఆంధ్రప్రదేశ్ ఆంధ్ర ప్రదేశ్ ANDHRA PRADESH

No. 4035 Date 26/12/12 Rs. 100/-

శ్రీ to K. Praveen Kumar

శ్రీ/శ్రీమతి K. Bala Krishna

విజ్ఞాన M/A N.M.D.C. Ltd.

①

BA 142659  
JAWAD ALI KHAN  
LICENSED STAMP VENDOR  
LIC. No. 16-07-026/2012  
Shop No. 10, # 5-2-98, Gupta Estate  
East Hyderabad, Hyderabad-01  
Call: 9701471276.

**POWER OF ATTORNEY**

WHEREAS NMDC Limited, a Government of India enterprise, Incorporated under the Companies Act, 1956 and having its Registered office at Khanij Bhavan, Castle Hills, 10-3-311/A, Masab Tank, Hyderabad – 500 028 (herein after referred to as NMDC) has its Bailadila Iron Ore Mine, Kirandul Complex :

WHEREAS, in the course of its business, it is required to submit applications and obtain fresh grant and / or renewal of Prospecting Licence, Mining Lease and other Statutory Certificates as contemplated by the Laws in force.

**//ATTESTED//**

*K. Anwaruddin Iqbal*  
**K. Anwaruddin Iqbal**  
B.Sc., LL.B.

ADVOCATE & NOTARY  
Appointed by Govt. of A.P. INDIA  
G.O.M.S. No. 2747, Lt. No. NR/13937/2011  
H.No. 16-1-24/2, Saidabad Colony,  
HYDERABAD-500008



Entered into Notarial Register on  
Sl. No. 0069 Date **4 FEB 2013**

AND WHEREAS Shri P.K. Satpathy, General Manager, BIOM, Kirandul Complex has been heading Project of the said Iron Ore Mine.

NOW by these presents witnesseth that I, Subimal Bose, Director (Production) NMDC Ltd do hereby constitute, nominate and appoint Shri P.K. Satpathy as my true and lawful attorney in the name of NMDC and for and on behalf of NMDC to do, inter alia, the following acts, deeds and things in relation to the said Iron Ore Mine :

1. To sign and submit applications and other document / papers for fresh grant and / or renewal of Reconnaissance permits, Prospecting Licenses and Mining Leases or quarry leases and other Statutory Certificates / Clearances for and on behalf of NMDC ;
2. To enter into correspondence with the State Mining Licensing and other Leasing Authorities, Chattisgarh Environment Conservation Board, Ministry of Environment & Forest, Government of India, Chattisgarh State Electricity Board, Director General of Mines Safety and Indian Bureau of Mines and other authorities.
3. To negotiate, enter into, execute and sign all necessary documents, agreements, deeds, affidavits etc, with the Department of Forests, Chattisgarh Environment Conservation Board, Department of Mines and Geology, State Electricity Board and other authorities of Government of Chattisgarh Including its undertakings.





②

4. For purposes aforesaid, to appoint such Surveyors, Engineers, Contractors, Advocates or any other persons, as may be necessary in that behalf upon such terms and conditions as he may think necessary.
5. To sign deeds, affidavits, documents and writings with such conditions as the said constituted Attorney may deem proper.
6. To do all other acts, deeds and things that may be necessary for complying with the requirements in furtherance of the above subject

IN WITNESS WHEREOF, I, Subimal Bose, Director (Production), NMDC Ltd have hereunto set and subscribed my hand and seal this the **4 FEB 2013** day of ..... 2013.

  
 Director ( Production )  
 सुबिमल बोस  
 SUBIMAL BOSE  
 डायरेक्टर (उत्पादन)  
 DIRECTOR (PRODUCTION)  
 एनएमडीसी लि., हैदराबाद  
 NMDC Limited, Hyderabad

Witnesses :

1.   
 G. S. S. YADAV, GM (PC), NMDC
2.   
 SUBRAMANIAN M  
 AGM (Exec), PC Dept., NMDC

!!ATTESTED!!

  
 K. Anwaruddin Qabul  
 O.S., U.A.

ADVOCATE & NOTARY  
 Appointed by Govt. of A.P. INDIA  
 G.O.M.O. No. 2747, Tr. No. NR/13537/2011  
 H.No. 16-1-24/2, Saidabad Colony,  
 HYDERABAD-500054.

Entered into Notarial Register on  
**4 FEB 2013**  
 Sl. No. 0064 Date



e-Challan



**Government of Chhattisgarh**  
**Acknowledgement For On Line Tax Payment**

Department Name : Mineral Resources[11]

SBI Reference No. : IK33853814

Name of Tax Payer : NMDC Ltd

Treasury Reference No. : 66120913000092

Address : BIOM, Kirandul, Kirandul, Dantewada, Chhattisgarh, 494556.

Email ID : rlbharati@gmail.com

TIN/Registration No/License No/Vehicle No : -  
[As per requirement]

Amount : Rs. 1000.00, In Words : One Thousand Rupees Only

Purpose : preliminary expenses for lease renewal

Head of A/c :

Major Head Code - 0853  
 Submajor Head Code - 00  
 Minor Head Code - 102  
 Sub Head Code - 0277

Assessment Year / Period : From Period : SEP-2013- To Period :-

Payment in A/c of: MINING OFFICER,SOUTH BASTAR DANTEWADA,DANTEWADA

CIN No : 838736

Date of Transaction : 10-Sep-2013

Time of Transaction : 01:37:33 PM

**Caution :** Transactions after 16:00:00 hours on weekdays and 13:00:00 hours on Saturday will be taken on the next working day. Please refer to FAQ No.7 for details.



**एन एम डी सी लिमिटेड**  
**NMDC LIMITED**

(भारत सरकार का उद्योग) (A Government of India Enterprise)  
बैलादिला आयरन ओर माइल, किरन्दुल वनविभाग

**Bailadila Iron Ore Mine, Kirandul Complex**

(आईएसओ 9001:2000 से प्रमाणित) (AN ISO - 9001:2000 & ISO - 14001 Certified Unit)

किरन्दुल - 494556, छत्ता - दक्षिण बस्तर जिल्ला (छत्तागढ़) भारत, KIRANDUL - Dist. - SOUTH BASTAR DANTEWADA (C.G.) INDIA



NMDC/BIOM KDL/ENV/FCR/Dep-14 ML/012-12013

Date: 21-02-2013

Principal Chief Conservator of Forests (Chhattisgarh)  
State Forest Department  
Government of Chhattisgarh  
Aranya Bhawan, Medical College Road  
RAIPUR

Sub: Application in Form-B for obtaining Forest clearance for renewal of Mining Lease over 322.368 Ha of Forest land for Bailadila Iron Ore Mine, Deposit-14 Mining Lease, Kirandul Dantewada Forest Division, South Bastar Dantewada District, Chhattisgarh in favour of M/s. NMDC Limited - reg.

- 'Ref: 1. MoEF's letter no: F. No: 8-41/97-FC dated 18/6/1999
- 2. MoEF's circular no: 11-362/2012-FC dated 1/2/2013

Sir,

NMDC Limited is operating highly mechanized iron ore mine at Bailadila Deposit-14, Kirandul since 1968 and catering the iron ore requirement for various Steel / Sponge Iron Industries. As per provisions of F.C. Act, 1980, the Bailadila Iron Ore Mine, Deposit-14 has obtained Forest Clearance from MoEF vide letter no: 8-41/97-FC dated 18/6/1999 at the time of 1<sup>st</sup> renewal of Mining Lease (1995 to 2015). The period of permission under F.C. Act, 1980 is for 20 years / co-terminus with lease under MMRD Act, 1957 and w.e.f date of expiry of previous lease. Thus, the Mining Lease for Bailadila Deposit-14 over an area of 322.368 Ha would be expiring on 11.09.2015.

*Received  
by  
P.A.  
P.C.C.F.  
Raipur, Raipur*

As per provisions of F.C. Act, 1980, the renewal of Mining Lease in forest area again requires approval of MoEF under section.2 for diversion of forest land. NMDC therefore would like to seek the forest clearance for renewal of Mining lease over 322.368 Ha for further period of 20 years w.e.f 12/09/2015 (co-terminus with 2<sup>nd</sup> lease renewal under MMRD Act, 1957) for continuation of mining operations to meet the iron ore requirement of the Steel / Sponge Iron Industries.

हम हिन्दी में प्रकाश का स्वागत करते हैं।

किरन्दुल कार्यालय Kirandul Fax : वित्त/Finance: 07867-256335, सामग्री Materials : 07857-256544, कार्मिक Personnel : 07897-256221

पंजीकृत कार्यालय: 10-3-311/, काल हिल, खान्देश भवन, मासाब टैंक, हैदराबाद - 500028

Regd. Office: 10-3-311A, Castle Hills, Khandj Bhavan, Masab Tank, Hyderabad - 500 028



In view of the above the following documents are prepared and submitted for obtaining forest clearance for your kind perusal and further needful action in this regard.

- 1) Dully filled in PART-1 of FORM-B as per rule.6 under section.2 of F.C. Act, 1980.
- 2) Authenticated Map (duly signed by DFO Dantewada) showing the required forest land (Mining Lease over 322.368Ha), boundary of adjoining forest on a 1:50000 scale.
- 3) The entire Mining lease falls in Bailadila Reserved forest land in Bachel forest range, Dantewada Forest Division. Hence, obtaining NOC from District Collector for Involvement of revenue forest land is "Not Applicable".
- 4) A copy of Grant of Mining Lease (2<sup>nd</sup> Renewal) for Bailadila Iron Ore Project, Deposit-14 (322.368Ha) is enclosed for the period 1995 to 2015.
- 5) Multi City Cheque for an amount of Rs.6,041/- issued in favour of DFO, Dantewada is enclosed towards Registration fee (Cheque No:038958 dated 19/02/13). Copy of Multi City Cheque enclosed. Original Multi City Cheque submitted to DFO, Dantewada. Copy of receipt received from DFO, Dantewada is enclosed.
- 6) As the Mining Lease area is more than 250Ha of forest land and belongs to GOI Public Sector Enterprise, the applicable amount of Rs.1,15,345/- is paid in the form of Multi City Cheque issued in favour of DFO, Dantewada towards Processing Fee (Cheque No:038957 dated 19/02/13). Copy of Multi City Cheque enclosed. Original Multi City Cheque submitted to DFO, Dantewada. Copy of receipt received from DFO, Dantewada is enclosed.

The Forest clearance approval for renewal of Mining Lease for continuation of mining operations for production of iron ore to meet the requirement of various Steel / Sponge iron industries is essentially required. About 1638 employees are directly employed and it is providing in-direct employment to many people. The project is directly contributed to State/Central exchequer to the tune of Rs.460.89cr during FY 2011-12.

We, there humbly request to kindly register the above proposal for processing of FC application for obtaining forest clearance for 322.368 Ha forest land for 2<sup>nd</sup> renewal of Bailadila Iron Ore Mine, Deposit-14 Kirandul.

Thanking you

Yours faithfully

P.K.Satpathy  
General Manager  
EIOM, Kirandul complex

Encl: a/a



MINISTRY OF ENVIRONMENT AND FORESTS

NOTIFICATION

New Delhi, the 13th March, 2013

**S.O. 674(E).**—In exercise of the powers conferred by sub-section (1) and clause (v) of sub-section 2 of Section 3 of the Environment (Protection) Act, 1986 (29 of 1986) read with sub-rule (4) of rule (5) of the Environment (Protection) Rules, 1986, the Central Government hereby makes the following further amendment to the notification of the Government of India, in the Ministry of Environment and Forests number S.O. 1533(E), dated 14th September, 2006 after having dispensed with the requirement of notice under clause (a) of sub-rule (3) of the said rule 5 in public interest, namely :—

In the said notification, in the Schedule, under the heading 'Project or Activity' in item 1(a) in column (5), under note (i) the following proviso shall be inserted, namely :—“provided that no fresh environment clearance shall be required for a mining project or activity at the time of renewal of mining lease, which has already obtained environment clearance under this notification”.

[No. L-11011/15/2012-IA-II(M)]

AJAY TYAGI, Jt. Secy.

**Note :—**The principal rules were published in the Gazette of India, Extraordinary, Part II, Section 3, Sub-section (ii) vide notification number S.O. 1533(E), dated the 14th September, 2006 and subsequently amended as follows :

1. S.O. 1737(E), dated the 11th October, 2007;
2. S.O. 3067(E), dated the 1st December, 2008;
3. S.O. 695(E), dated the 4th April, 2011; and
4. S.O. 2296(E), dated the 13th December, 2012.

F.No. E-41/97-FC  
Government of India  
Ministry of Environment & Forests  
F.C. Division

14 MC

Parvatan Bhawan,  
CGO Complex, Lodi Road,  
New Delhi - 110 003.

Dated 18<sup>th</sup> June, 1999

To  
The Secretary (Forests),  
Government of Madhya Pradesh,  
BHOPAL.

Sub: Renewal of mining lease over 322,368 ha. of forest land for Bailadila Iron Ore Project in Bastar district of Madhya Pradesh in favour of M/s NMDC Ltd.

Si.

1. I am directed to refer to your letter No. F-5/95/95/10/3 dt. 31.5.99 on the above mentioned subject seeking prior approval of the Central Government in accordance with Section 2 of the Forest (Conservation) Act, 1980 and to say that the proposal has been examined by the Advisory Committee constituted by the Central Government under Section 3 of the aforesaid Act.

2. After careful consideration of the proposal of the State Government and on the basis of the recommendation of the above mentioned Advisory Committee, the Central Government hereby conveys its approval under Section-2 of the Forest (Conservation) Act, 1980 for renewal of mining lease over 322,368 ha. of forest land (86.55 ha. already broken up forest land + 44.22 ha. forest land for dumps + 43.84 ha. forest land for infrastructural facilities + 68.71 ha. already afforested area but to be retained in account of fragmentation + 79,048 ha. blank area to be afforested) for Bailadila Iron Ore Project in Bastar district in favour of M/s. NMDC Ltd. subject to following conditions:-

- (i) Legal status of forest land shall remain unchanged.
- (ii) Compensatory afforestation will be carried out over 295,516 ha. of degraded forest land at project cost → Funds deposited in M.F. (Rs 40 crores) → 12 crs released. CA details not avail.
- (iii) Penal Compensatory afforestation will be carried out over 644,736 ha. of degraded forest land at project cost.
- (iv) Entire land covered by mining lease should be kept free from encroachments and existing encroachments should be removed immediately. - complete

12/9/99

- (v) Mining activity will be restricted to broken up forest land only. The area under afforestation and the area to be afforested will not be used for any other purpose such as mining or infrastructure facilities, etc. in future.
- (vi) No felling of trees shall be done. *Cannot be ascertained*
- (vii) Afforestation will be carried out over 79,048 ha. of blank area at the project cost. A detailed afforestation scheme of native tree species in this regard including phasing will be prepared in consultation with the State Forest Department and submitted to this Ministry within six months positively. A committee consisting of CF(Central), Regional Office, Bhopal, CF in the Nodal Office of the State Govt. and CF(Territorial) shall monitor the progress of this condition.

The entire 147,758 ha. area (68,710 ha. already afforested and 79,048 ha. to be afforested) will be fenced at the cost of user agency and maintained as green area. *to be done*

- (viii) Fencing, protection and regeneration of the safety zone area will be done at the project cost. Besides this, afforestation over one and a half times of safety zone area in degraded forest elsewhere will be done at the project cost. *Details to be given by F.D.*
- (ix) Demarcation of mining lease area will be done on the ground at project cost using four feet high reinforced cement concrete pillars with serial numbers, forward & back bearings and distance from pillar to pillar.
- (x) The user agency will make arrangement for free supply of fuelwood preferably alternate energy source to labourers and staff working on the project site so as to avoid any pressure on the adjacent forest areas. *for supply*
- (xi) Reclamation of lease areas will be done concurrently in consultation with the State Forest Department at the cost of user agency. *no reclamation done yet*
- (xii) The period of permission under the Forest (Conservation) Act, 1980 will be for 20 years co-terminus with lease under MMRD Act, 1957 and w.e.f. date of expiry of previous lease. *for 2015*
- (xiii) The enclosed environmental safeguards will be strictly adhered to by the lessee. *to be*
- (xiv) The approval under the Forest (Conservation) Act, 1980 is subject to the clearance under the Environmental Protection Act, 1986. *EC no - date*

Any other condition that the State Govt. or the Chief Conservator of Forests (Central), Regional Office, Bhopal may impose from time to time in the interest of afforestation and protection of forests

Yours faithfully,

( J. P. MISRA )  
Assistant Inspector General of Forests

Copy

1. Principal Chief Conservator of Forests, Government of Madhya Pradesh, Bhopal.
2. Joint Officer, Office of the Principal Chief Conservator of Forests, Government of Madhya Pradesh, Bhopal.
3. Chief Conservator of Forests (Central), Regional Office, Bhopal.
4. (HQ), New Delhi
5. General Manager, M/s. NMDC, Bailadila Iron Ore Project, Dep. No 14, Raipur-494556, Distt. Bastar, M.P.
6. For file.

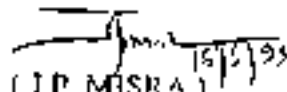
  
( J. P. MISRA )  
Assistant Inspector General of Forests

मध्य प्रदेश  
MADHYA PRADESH

FIRST EDITION

Revised Vertical Scale This Year also (1974 to 1977)  
Showing in white 7 inches

REF. TO THIS MAP AS - 150000  
SHEET 43 5/2 FIRST EDITION

No. 65  $\frac{E}{2}$  BASTAR DISTRICT.

Sheet 1500 76, NO. 65  $\frac{E}{2}$

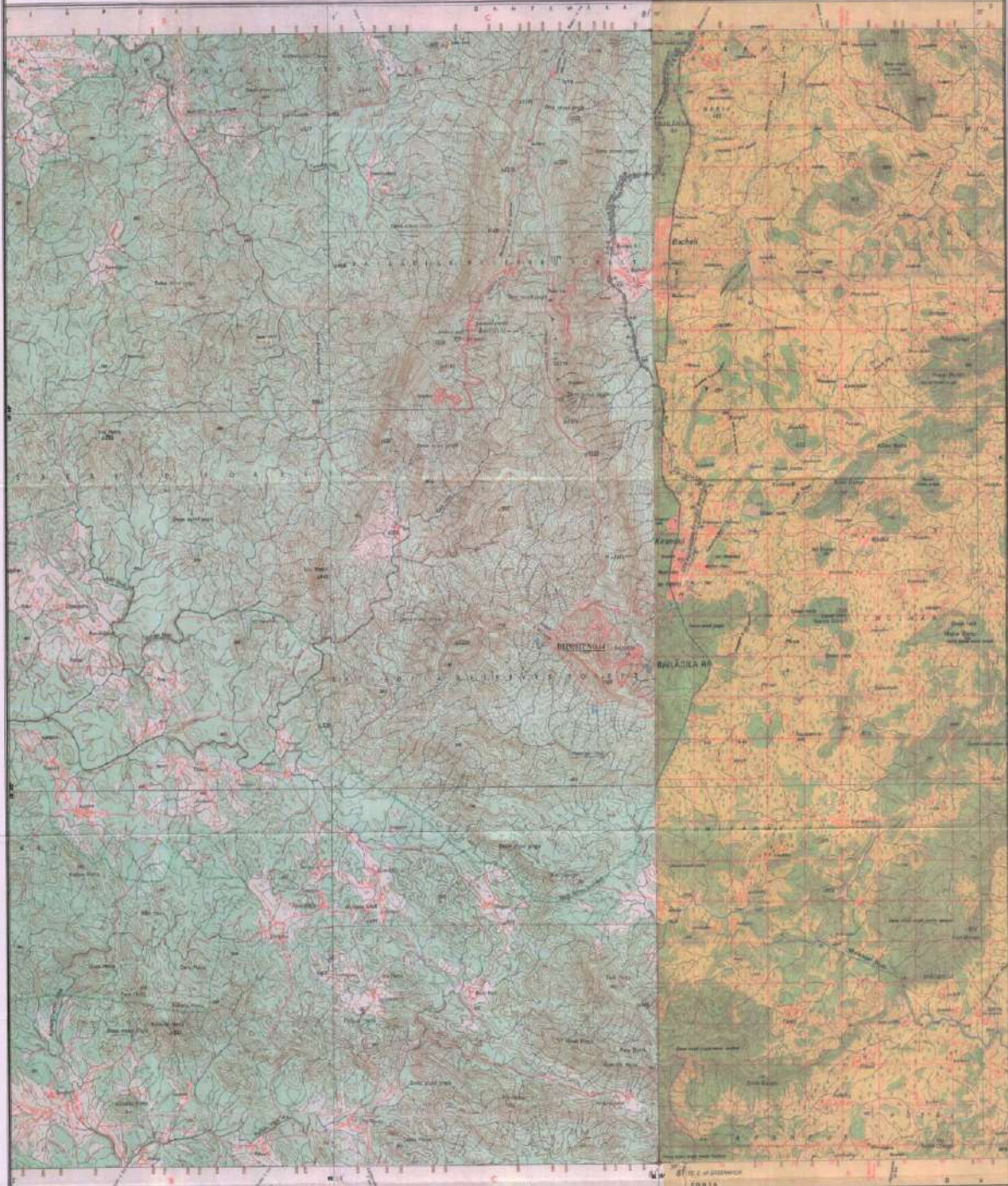

	Forest Reserve
	Reserved Forest
	Unclassified Forest
	Protected Forest
	National Park
	Wildlife Sanctuary
	Conservation Reserve
	Biosphere Reserve
	Forest Guard Post
	Forest Check Post
	Forest Station
	Forest Office
	Forest Range Office
	Forest Division Office
	Forest Department Office



1:50,000

HEIGHTS & CONTOURS IN METRES  
CONTOUR INTERVAL 20 METRES

Vertical Scale: This Year also (1974 to 1977)  
Showing in white 7 inches

	Railway Station
	Railway Line
	Road
	Canal
	Dam
	Bridge
	Well
	Tank
	Reservoir
	Pond
	Lake
	River
	Stream
	Creek
	Tributary
	Waterfall
	Hot Spring
	Geographical Name
	Place Name
	Village Name
	Town Name
	City Name
	District Boundary
	State Boundary

REFER TO THIS MAP AS - 150000  
SHEET 43 5/2 FIRST EDITION

GENERAL MANAGER  
BIOM Kharakhaty

Survey of India  
Dehra Dun

DCM (Geology)

General Manager  
BIOM Kharakhaty

