

Chhattisgarh Forest Department Forest Cover Map Sheet. No. 64 H 16

Save Trees, Save Forests and Save Wildlife for the
Benefit of Self & the Nation

TOPOSHEET NO. 64 H 16

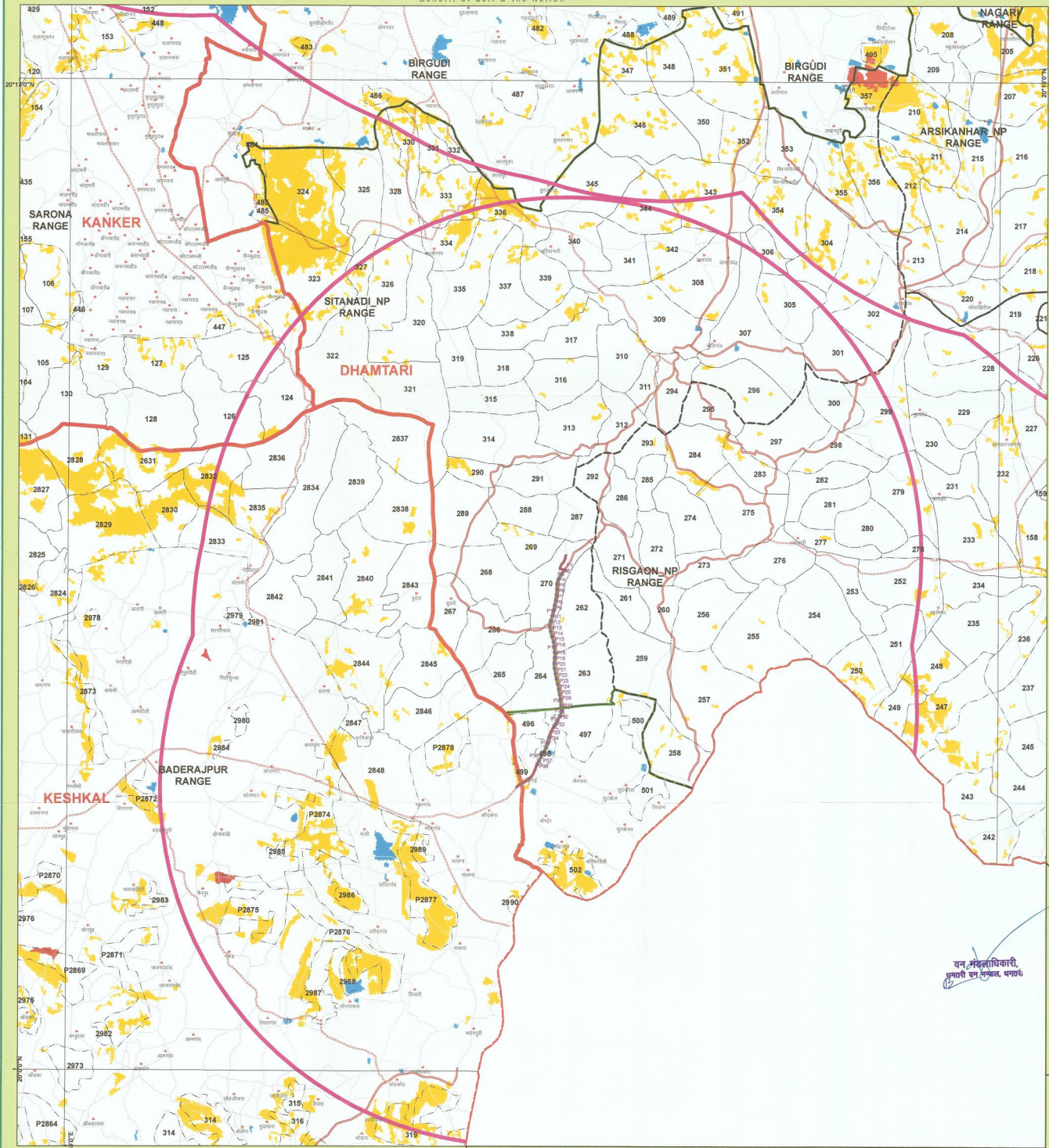

वन अधिकारी,
धमतरी वन विभाग, धमतरी

Legend

- CGGrid_15m_region
- Town/Village
- Trench Center Line, DGPS Points
- Trench Forest Area
- Road Corridor
- Non Forest Area
- 10 KM Buffer
- DIVISION REGION
- Railway Line
- Forest Range Boundary
- Forest Compartment Boundary
- Protected Area
- ROAD TYPE
 - Cart Track
 - Metalled Road
 - UnMetalled Road
- Forest Cover
 - Moderately Dense Forest
 - Non-Forest
 - Open Forest
 - Scrub
 - Very Dense Forest
 - Water

1:50,000

0 0.5 1 2 3 4 Km

MAP PREPARED FOR:-

JIO DIGITAL FIBRE PRIVATE LIMITED
4th Floor, Office Block, Office No. 401-405,
Ambuja Mall, Vidhansabha Road,
Mowa (Saddu), Raipur (C.G.)

REG.No. :- FPI/CG/OFC/45153/2020

Division of forest land for non-forest purpose under Forest Conservation Act, 1980 proposed for Jio Digital Fibre Private Ltd., Raipur Laying of Optical Fibre Cable (OFC) line in Dhamtari Forest Division under Chhattisgarh Sanchar Kranti Yojna (SKY). Area- 4.713 ha. regarding

Note :- Shapefile provided by user agencies.

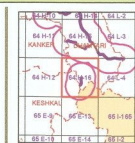

Sheet to Index

Data Source:- 1. Government Boundary from Scale Map
2. Forest Cover Based on Digital interpretation of Data Period Dec 2017 to Dec 2017 (SS 40 from Resource-2 and IRS P6 (Resource-4))
3. General Features are based on 500 Digital Data (Scale 1:50,000) and Chhattisgarh Geobase.

Source:- FOREST SURVEY OF INDIA FOREST COVER CLASSIFICATION SCHEME.
Very Dense Forest:- All land with true cover (including Mangrove cover) of canopy density of 70 % and above.
Moderately Dense Forest:- All land with true cover (including Mangrove cover) of canopy density between 40% and 70% above.
Open Forest:- All land with true cover (including Mangrove cover) of canopy density between 10% and 40%.
Scrub:- All forest lands with poor tree growth mostly of small or stunted trees having canopy density less than 10%.
Non Forest:- Any Area not included in the above classes.



SCALE 1:50,000

NOT FOR EXPORT

TOPOSHEET NO. 64 H 16

Disclaimer:- The Map provided is subject to inherent discrepancy amongst layers associated with incompatibility between different platforms of reference (G.C., WGS84 etc) and probable format error in digitization. The user agency is advised to use the features of map subject to prior authentication to supervisor by the authorized person of the concerned forest division. The FMS division shall not be responsible for any complication (legal or otherwise) arising out of this map.

Prepared and Printed by:- GIS Cell
Forest Management Information System Division, Raipur

Chhattisgarh Forest Department Forest Cover Map Sheet. No. 64 H 15

Save Trees, Save Forests and Save Wildlife for the
Benefit of Self & the Nation

TOPOSHEET NO. 64 H 15

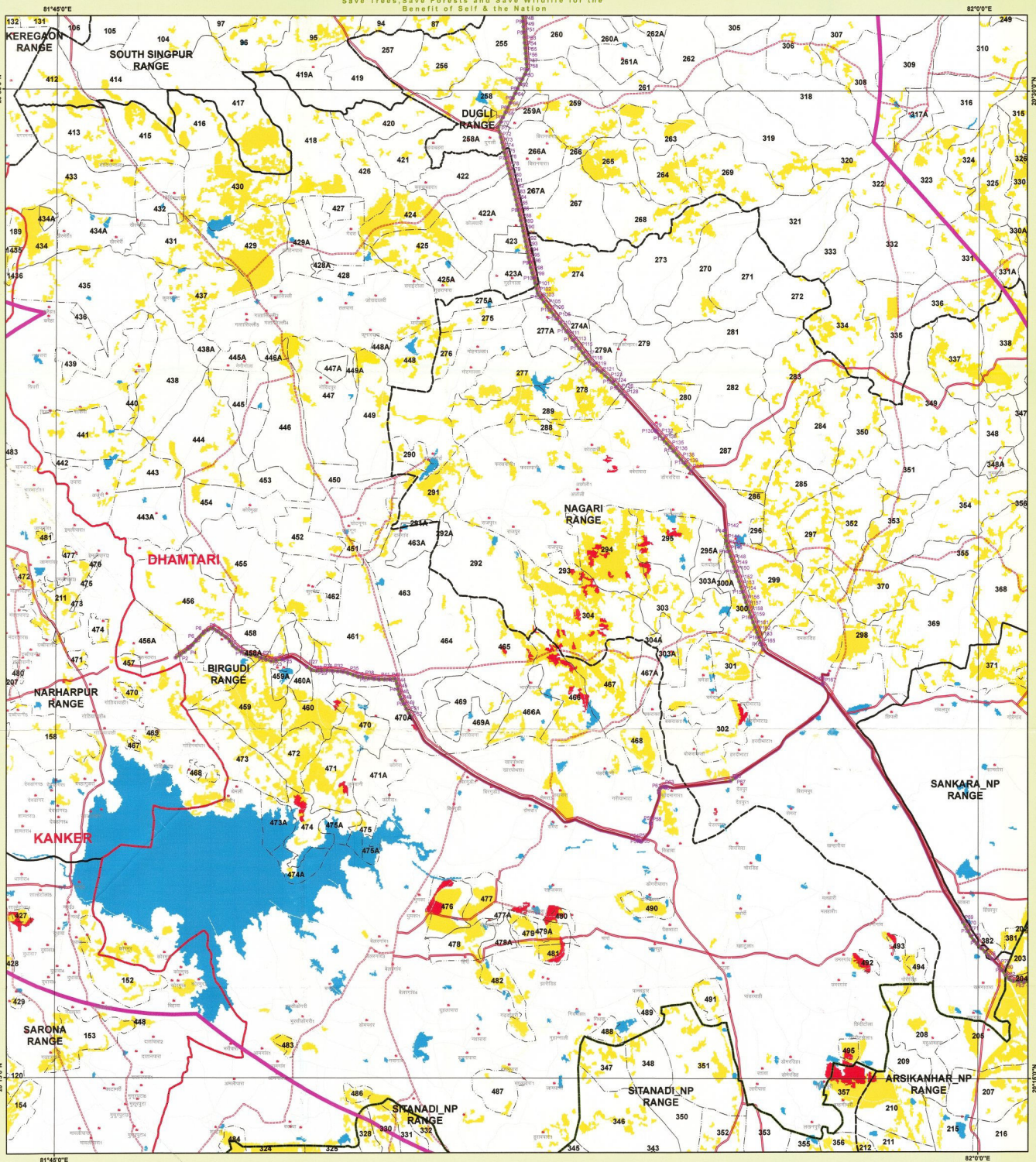

Legend

- CGGrid_15m_region
- Town / Village
- Trench Center Line, DGPS Points
- Forest Cover
 - Trench Forest Area
 - Road Corridor
 - Non Forest Area
 - 10 KM Buffer
 - DIVISION REGION
 - Railway Line
 - Forest Compartment Boundary
 - Protected Area
- Forest Cover
 - Moderately Dense Forest
 - Non-Forest
 - Open Forest
 - Scrub
 - Very Dense Forest
 - Water
- ROAD_TYPE
 - Cart Track
 - Metalled Road
 - UnMetalled Road

1:50,000

0 0.5 1 2 3 4 Km

REPREPARED BY
JIO DIGITAL FIBRE PRIVATE LIMITED
4th Floor, Office Block, Office No. 401-405,
Ambuja Mall, Vidhan Sabha Road,
Moma (Saddu), Raipur (C.G.)

MAP PREPARED FOR:-

JIO DIGITAL FIBRE PRIVATE LIMITED
4th Floor, Office Block, Office No. 401-405,
Ambuja Mall, Vidhan Sabha Road,
Moma (Saddu), Raipur (C.G.)

REG.No. :- FP/CG/OF/45153/2020

Division of forest land for non-forest purpose under Forest
Conservation Act, 1980 proposed for Jio Digital Fibre Private Ltd.,
Raipur Laying of Optical Fibre Cable (OFC) line in Dhamtari
Forest Division under Chhattisgarh Sanchar Kranti Yojna (SKY),
Area-4.713 ha. regarding

Note :- Shapefile provided by user agencies.

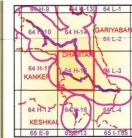

NOT FOR EXPORT

Sheet to Indian

Data Source :- 1. Component Boundary from Stock Map

2. Forest Cover Based on Digital Interpretation of Data Period Oct 2017 to

Nov 2017 (DDI) from Forest Management System (FMS) (Raipur)

3. Survey Features are based on 1:50,000 Digital Data (Scale 1:50,000)

and Chhattisgarh Forest Department

Source :- FOREST SURVEY OF INDIA FOREST COVER CLASSIFICATION SCHEME

Very Dense Forest :- All land with tree cover (including Mangrove

cover) of canopy density of 70 % and above

Moderately Dense Forest :- All land with tree cover (including

Mangrove cover) of canopy density between 40% and 70% above

Open Forest :- All land with tree cover (including Mangrove cover)

of canopy density between 10-40%

Scrub :- All forest lands with poor tree growth mainly of small or

scattered trees having canopy density less than 10%

Non Forest :- Any Area not included in the above classes

Disclaimer :- The Map provided is subject to inherent discrepancies

amongst layers associated with incompatibility between different

platforms of reference (ILCC, WGS84 and) and probable human

error may be depicted. The user agency is advised to use the

features of map subject to prior authentication & supervision by the

authorised person of the concerned forest division. The M&S

division shall not be responsible for any compilation (legal or

otherwise), arising out of this map.

Prepared and Printed by :- GIS Cell

Forest Management Information System Division, Raipur

Chhattisgarh Forest Department Forest Cover Map Sheet. No. 64 H 14

Save Trees, Save Forests and Save Wildlife for the
Benefit of Self & the Nation

TOPOSHEET NO. 64 H 14

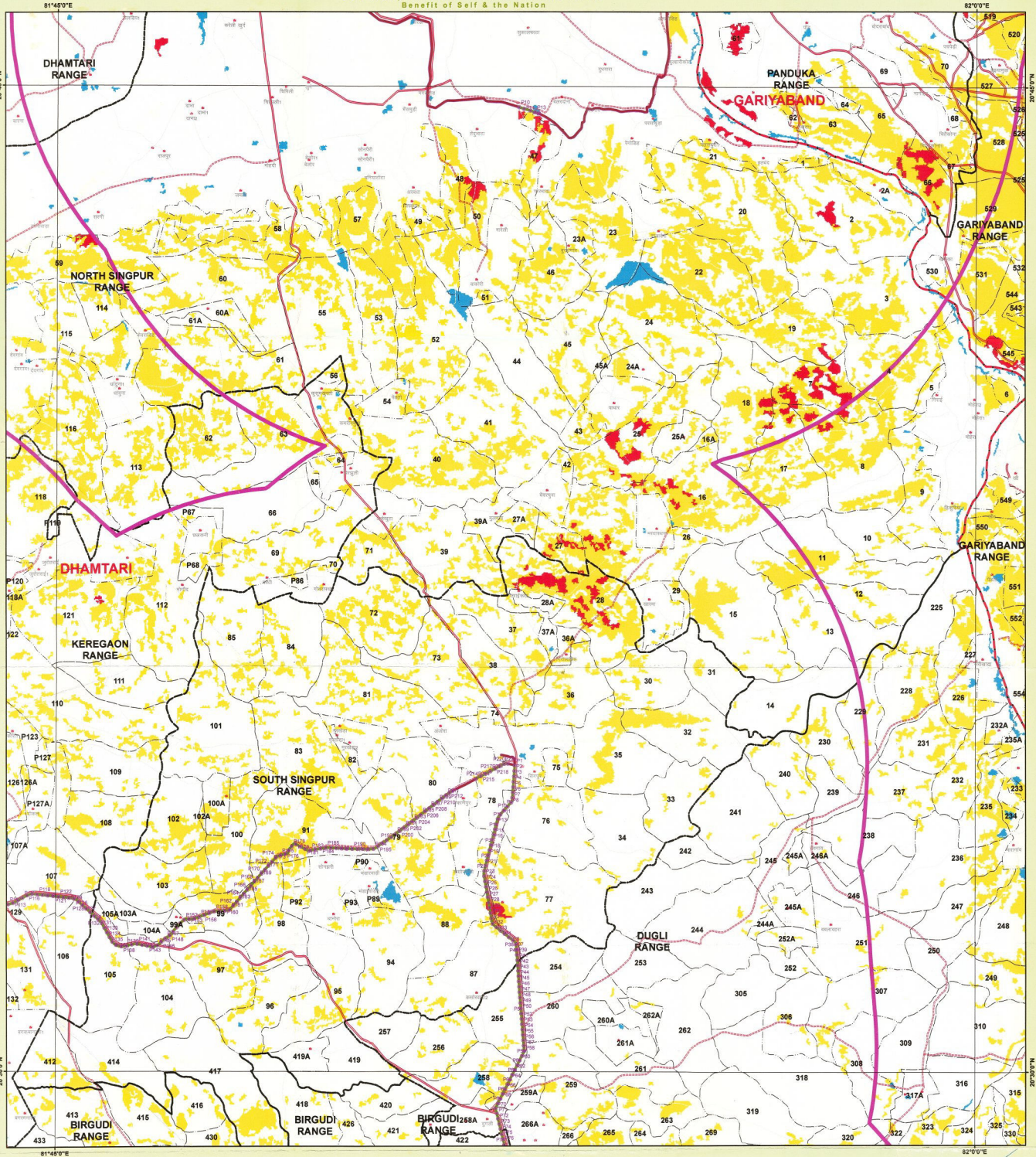

Legend

- CGGrid_15m_region
- Trench Center Line, DGPS Points
- Road Corridor
- Non Forest Area
- 10 KM Buffer
- DIVISION REGION
- Railway Line
- Forest Range Boundary
- Forest Compartment Boundary
- Procted Area
- ROAD_TYPE
- Cart Track
- Metalled Road
- UnMetalled Road
- TOWN / VILLAGE
- Forest Cover
- Moderately Dense Forest
- Non-Forest
- Open Forest
- Scrub
- Very Dense Forest
- Water

1:50,000

0 0.5 1 2 3 4 Km



MAP PREPARED BY
Pragyanjyoti Singh
Nirmal Kumar, Upendra Singh
Siddhant Singh

MAP PREPARED FOR:-

JIO DIGITAL FIBRE PRIVATE LIMITED
4th Floor, Office Block, Office No. 401-405,
Ambuja Mall, Vidhansabha Road,
Mawa (Saddu), Raipur (C.G.)

REG.No. - FP/CG/OF/45153/2020

Division of forest land for non-forest purpose under Forest Conservation Act, 1980 proposed for Jio Digital Fibre Private Ltd., Raipur Laying of Optical Fibre Cable (OFC) line in Dhamtari Forest Division under Chhattisgarh Sanchar Kranti Yojna (SKY), Area-4713 ha. regarding

Note :- Shapefile provided by user agencies.

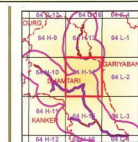

Sheet to Index
Data Source - 1. Component Boundary from Stock Map
2. Forest Cover Based on Digital Interpretation of Data Period Dec 2007 to Dec 2017 (S.D. from Measurement and H.E. P.H. (Measurement))
3. Road Report 2018
4. Several features are based on SDO Digital Data (Scale 1:50,000)
5. Chhattisgarh Satellite Data

Source - FOREST SURVEY OF INDIA FOREST COVER CLASSIFICATION SCHEME
Very Dense Forest - All land with tree cover (including Mangrove cover) of canopy density of 70 % and above
Moderately Dense Forest - All land with tree cover (including Mangrove cover) of canopy density between 40% and 70% above
Open Forest - All land with tree cover (including Mangrove cover) of canopy density between 10-40%
Scrub - All forest lands with poor tree growth mostly of small or stunted trees having canopy density less than 10%
Non Forest - Any Area not included in the above classes



SCALE 1:50,000

NOT FOR EXPORT

TOPOSHEET NO. 64 H 14



Prepared and Printed by: GIS Cell
Forest Management Information System Division, Raipur

Chhattisgarh Forest Department Forest Cover Map Sheet. No. 64 H 10

Save Trees, Save Forests and Save Wildlife for the
Benefit of Self & the Nation

TOPSHEET NO. 64 H 10

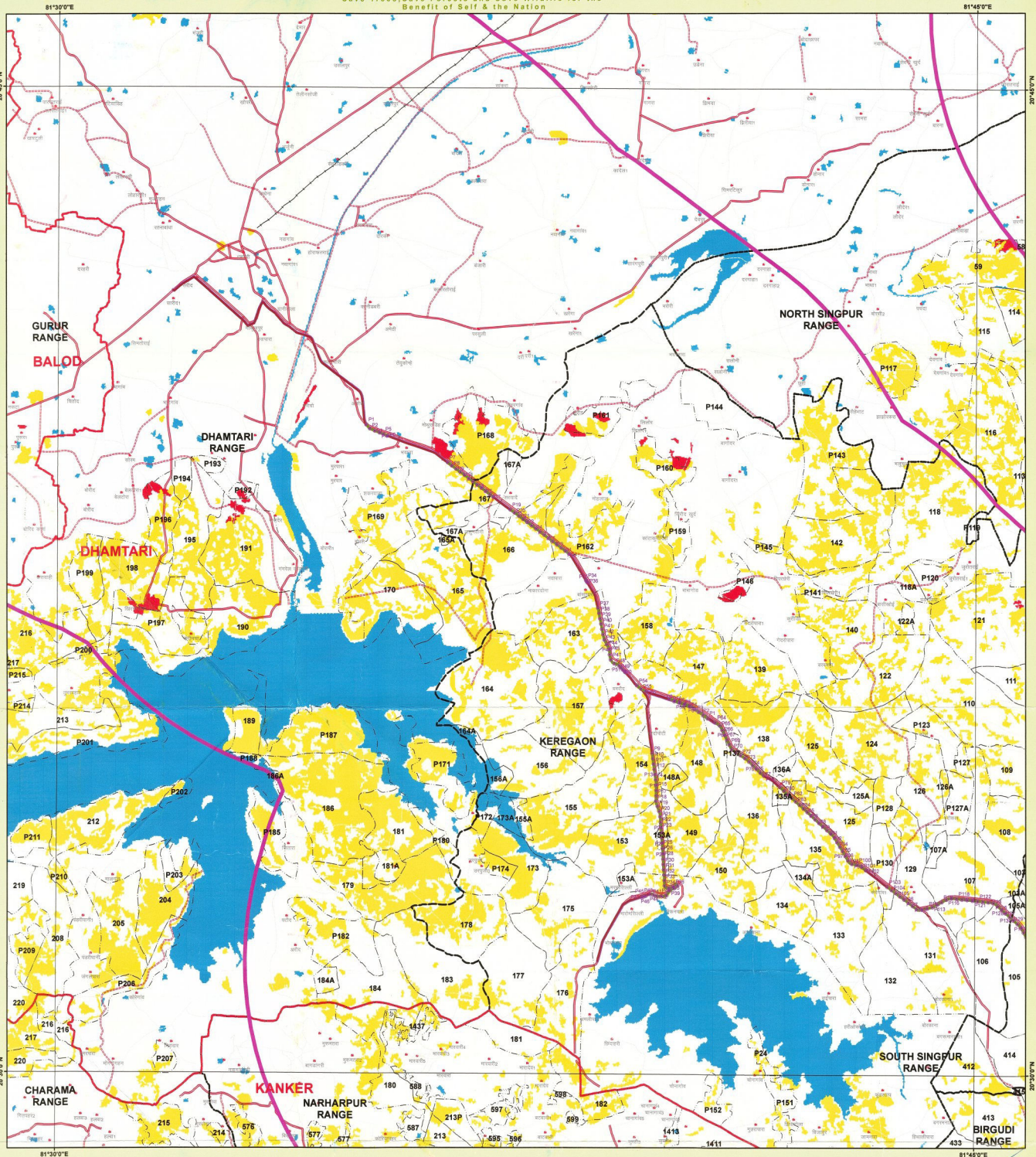

Legend

- | | | | |
|--|---------------------------------|--|-------------------------|
| | CGGrid_15m_region | | TOWN / VILLAGE |
| | Trench Center Line, DGPS Points | | Forest Cover |
| | Trench Forest Area | | Moderately Dense Forest |
| | Road Corridor | | Non-Forest |
| | Non Forest Area | | Open Forest |
| | 10 KM Buffer | | Scrub |
| | DIVISION REGION | | Very Dense Forest |
| | Railway Line | | Water |
| | Forest Range Boundary | | |
| | Forest Compartment Boundary | | |
| | Procted Area | | |
| | ROAD_TYPE | | |
| | Cart Track | | |
| | Metalled Road | | |
| | UnMetalled Road | | |

1:50,000

0 0.5 1 2 3 4 Km



MAP PREPARED BY
Prashant Kumar Singh
Signature

MAP PREPARED FOR:-

JIO DIGITAL FIBRE PRIVATE LIMITED
4th Floor, Office Block, Office No. 401-405,
Ambuja Mall, Vidhansabha Road,
Mowa (Saddu), Raipur (C.G.)

REG.No. - FP/CG/OF/45153/2020

Division of forest land for non-forest purpose under Forest Conservation Act, 1980 proposed for Jio Digital Fibre Private Ltd., Raipur Laying of Optical Fibre Cable (OFC) line in Dhantari Forest Division under Chhattisgarh Sanchar Kranti Yojna (SKY), Area- 4.713 ha. regarding

Note :- Shapeline provided by user agencies.

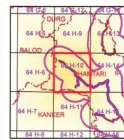

Sheet to Index

Data Source - 1. Component Boundary from Stock Map
2. Forest Cover Based on Digital Interpretation of Data Period Oct 2017 to the 2017/2018 Survey Season (2nd and 3rd R/R) (Revised) (10 Report 2018)
3. General Features are based on 2017 Digital Data (Scale 1:50,000) and Chhattisgarh Geobase.

Source:- FOREST SURVEY OF INDIA FOREST COVER CLASSIFICATION SCHEME
Very Dense Forest - All land with tree cover (including Mangrove cover) of canopy density of 70 % and above.
Moderately Dense Forest - All land with tree cover (including Mangrove cover) of canopy density between 40% and 70% above.
Open Forest - All land with tree cover (including Mangrove cover) of canopy density between 10-40%.
Scrub - All forest lands with poor tree growth mostly of small or scattered trees having canopy density less than 10%.
Non Forest - Any Area not included in the above classes.



SCALE 1:50,000

वन भूसांख्यिकी,
कच्चाई वन फल, कच्चाई

NOT FOR EXPORT

TOPSHEET NO. 64 H 10



Prepared and Printed by:- GIS Cell
Forest Management Information System Division, Raipur

Chhattisgarh Forest Department Forest Cover Map Sheet. No. 64 H 13

Save Trees, Save Forests and Save Wildlife for the
Benefit of Self & the Nation

TOPSHEET NO. 64 H 13

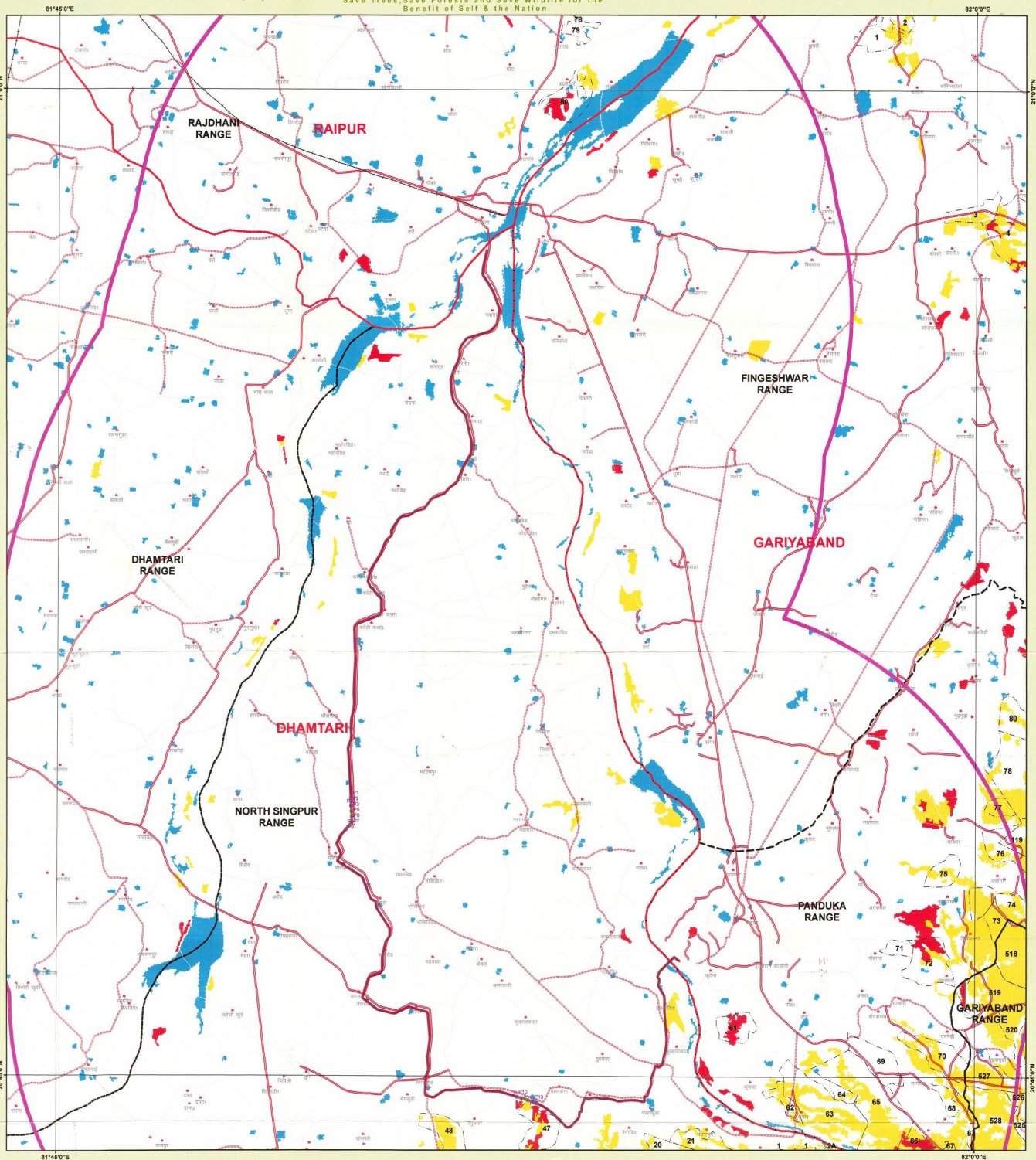

Legend

- | | |
|---------------------------------|-------------------------|
| CGGrid_15m_region | TOWN / VILLAGE |
| Trench Center Line, DGPS Points | Forest Cover |
| Trench Forest Area | Moderately Dense Forest |
| Road Corridor | Non-Forest |
| Non Forest Area | Open Forest |
| 10 KM Buffer | Scrub |
| DIVISION REGION | Very Dense Forest |
| Railway Line | Water |
| Forest Range Boundary | |
| Forest Compartment Boundary | |
| Procted Area | |
| ROAD TYPE | |
| Cart Track | |
| Metalled Road | |
| UnMetalled Road | |

1:50,000

0 0.5 1 2 3 4 Km



MAP PREPARED BY
Programme/Asstt. Programme
Name/Topic: Mikropo. Syst
Signature

MAP PREPARED FOR:-

JIO DIGITAL FIBRE PRIVATE LIMITED
4th Floor, Office Block, Office No. 401-405,
Ambuja Mall, Vidhansabha Road,
Mowa (Saddu), Raipur (C.G.)

REG.No. :- FP/CG/OF/45153/2020

Division of forest land for non-forest purpose under Forest Conservation Act, 1980 proposed for Jio Digital Fibre Private Ltd., Raipur Laying of Optical Fibre Cable (OFC) line in Dhamtari Forest Division under Chhattisgarh Sanchar Kranti Yojna (SKY), Area- 4.713 ha. regarding
Note :- Shapeline provided by user/agencies.

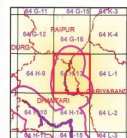

Sheet to India

Data Source: 1. Compartment Boundary from Stock Map
2. Forest Cover Based on Digital Interpretation of Data Period (Oct 2017 to Dec 2017) (CGIIS) from Resource Survey and M&S (Divisional) (10 Report 2018)
3. General Features are based on 100 Digital Data (Scale 1:50,000) and Chhattisgarh Satellite Data.

Source: FOREST SURVEY OF INDIA FOREST COVER CLASSIFICATION SCHEME
Very Dense Forest: All land with tree cover (including Mangrove cover) of canopy density of 70 % and above
Moderately Dense Forest: All land with tree cover (including Mangrove cover) of canopy density between 40% and 70% above
Open Forest: All land with tree cover (including Mangrove cover) of canopy density between 10-40%
Scrub: All forest lands with poor tree growth mainly of small or stunted trees having canopy density less than 10%
Non Forest: Any Area not included in the above classes.



SCALE 1:50,000

NOTED:- Provisional Map

This is an indicative map showing distribution of vegetation. It is not a final map. The map is prepared for the purpose of providing information to the user. It is not to be used for any purpose other than the purpose for which it was prepared. The user is advised to consult the official records for the purpose of the map.

Disclaimer:- The Map provided is subject to inherent discrepancies amongst layers associated with incompatibility between different platforms of reference (L.C., WGS84 and probable human error) and digitalization. The user agency is advised to use the features of map subject to prior authentication & supervision by the authorized person of the concerned forest division. The M&S division shall not be responsible for any complications (legal or otherwise) arising out of this map.

NOT FOR EXPORT

TOPSHEET NO. 64 H 13



Prepared and Provided by: GIS Cell
Forest Management Information System Division, Raipur

वन संरक्षक, रायपुर
वन विभाग, रायपुर