

# वन विभाग हरियाणा सरकार

कार्यालय :-वन मण्डल अधिकारी, मोरनी पिंजौर वन मण्डल, पिंजौर

वन परिसर पिंजौर, दूरभाष / फ़ैक्स नं० 01733-230537

e-mail-dfomorni@gmail.com

क्रमांक:- 1378

दिनांक:- 22-09-2022

सेवा में:-

मुख्य वन संरक्षक, उत्तरी परिमण्डल,  
कम्पनी बाग, अम्बाला, हरियाणा।

विषय:-

**Diversion of 0.0035 Ha. of Forest Land for access to approach road to the proposed site of M/s Modern Steel Industries situated at Plot No. - 63, Industrial Estate, Alipur, Teh. - Barwala, Distt - Panchkula (HR) (FP/HR/Approach/150701/2021)**

उपरोक्त विषय पर Sh. Ved Parkash, Partner, MODERN STEEL INDUSTRIES, Plot no- 63, Village - Alipur, Barwala, Panchkula द्वारा सरकारी वन भूमि में 0.0035 है० को डाईवर्ट करने हेतु भारतीय वन संरक्षण अधिनियम 1980 के तहत प्रस्ताव किया गया है। इस प्रस्ताव में चैक लिस्ट 18 के अनुसार

क्र० सं०	विवरण	राशि (Rs.)
1	Compensatory Afforestation Charges	136235
2	Additional Compensatory Afforestation	0
3	Supervisory/ Over head/ Miscellaneous Charges (10%)	13624
4	Catchment Area Treatment	44958
5	Tree Felling Charges	1356
6	Net present Value of Forest land	3352
	<b>Total</b>	<b>199525</b>

उक्त राशि सैधान्तिक स्वीकृति के उपरान्त एजेंसी से जमा करवाई जाएगी। प्रस्ताव को वन राजिक अधिकारी, रायपुर रानी की रिपोर्ट के आधार पर तथा मौके के मुआयने अनुसार ही तैयार किया गया है। प्रस्ताव के दस्तावेजों की चैक लिस्ट अनुसार संकलित करके नम्बरवार लगाया गया है तथा नवीनतम मजदूरी की दरों के अनुसार पौधारोपण योजना केन्द्र व राज्य सरकार के गजट नोटिफिकेशन व हिदायतों अनुसार तैयार की गई है।

प्रस्ताव का फाईल नं० **FP/HR/RAOD/156170/2022** है। प्रस्ताव को वैबसाईट पर हस्ताक्षर उपरान्त फीड किया गया है। इस बारे आपको यह भी अवगत करवाया जाता है कि प्रोजेक्ट में 0.0035 है का प्रस्ताव डाला गया है। वन राजिक अधिकारी, रायपुर रानी तथा अधीनस्थ अमले की रिपोर्ट के अनुसार उचित पाया गया है। वन राजिक अधिकारी, रायपुर रानी की रिपोर्ट के अनुसार प्रस्ताव पर कार्य करने पर 01 पेड़ नष्ट होगा। जिसका केस इस कार्यालय द्वारा आपको मुख्य वन संरक्षक, एफ०सी०ए०, हरियाणा, पंचकूला के पत्र क्र० **FCA Guideline/D-X-66-Vol-XIV-7413 dated 10-09-2020** की हिदायतों के अनुसार ऑनलाईन पोर्टल के माध्यम से भेजा जाता है।

वन मण्डल अधिकारी,  
मोरनी-पिंजौर वन मण्डल,  
पिंजौर।

पृ०क्र०: 1379

दिनांक: 22-09-2022

एक प्रति Sh. Ved Parkash, Partner, MODERN STEEL INDUSTRIES, Plot no-63, Village - Alipur, Barwala, Panchkula को सूचनार्थ एवं आगामी आवश्यक कार्यवाही हेतु प्रेषित है।

वन मण्डल अधिकारी,  
मोरनी-पिंजौर वन मण्डल,  
पिंजौर।

**Full Title of the Project:** Diversion of 0.0035 Ha. of Forest Land for access to approach road to the proposed site of M/s Modern Steel Industries situated at Plot No. – 63, Industrial Estate, Alipur, Teh. - Barwala, Distt – Panchkula (HR)

File No. FP/HR/APPROACH/150701/2021  
Date of Proposal \_\_\_\_\_

**CHECK LIST SERIAL NUMBER 08**  
**STATEMENT SHOWING DETAILS OF NON-FOREST AREA**  
**INVOLVED IN THE PROPOSAL**

S.No.	District	Division	Range/ Tehsil/ village	Khasra/ Survey or Compartment Number or Km. Stone	Non-Forest area involved in the proposal (Ha)	Present land use	Remarks
1	2	3	4	5	6	7	8
1	Panchkula	Morni Pinjore	Panchkula/ Barwala/ Alipur	Khasra No. 11//22/2/1 (1- 17), 22/2/2 (1-14) and 23 (8-0)	<b>0.2598 Ha.</b>	Vacant	

## For Modern Steel Industry

Partner

Signature of User agency

Forwarded by :

Place :

Dated :

Divisional Forest Officer  
 Divisional Forest Officer  
 Form - Pinjore Forest Division  
 Pinjore Forest Division  
 Pinjore Panchkula  
 Office seal

**Full Title of the Project:** Diversion of 0.0035 Ha. of Forest Land for access to approach road to the proposed site of M/s Modern Steel Industries situated at Plot No. – 63, Industrial Estate, Alipur, Teh. - Barwala, Distt – Panchkula (HR)

File No. \_\_\_\_\_

FP/HR/APPROACH/150701/2021

Date of Proposal \_\_\_\_\_

**CHECK LIST SERIAL NUMBER: - 10**  
**JUSTIFICATION FOR LOCATING THE PROJECT**

Proposed site of M/s Modern Steel Industries situated at Plot No. – 63, Industrial Estate, Alipur, Teh. - Barwala, Distt – Panchkula (HR) is located along the road side, therefore there is no other alternate but to use the forest land along the road side for access to approach road.

So, forest land is required for access to approach road to the proposed site of M/s Modern Steel Industries situated at Plot No. – 63, Industrial Estate, Alipur, Teh. - Barwala, Distt – Panchkula (HR) under Forest Division Panchkula.

For Modern Steel Industry  
*Vedant*

Partner

Place : .....

Date : .....

Signature of user agency  
Office Seal

Countersigned by :-

Divisional Forest Officer  
..... Forest Division Pinjore Forest Division  
Officer Seal ..... Pinjore [Panchkula]

*[Signature]*  
*[Initials]*

**Full Title of the Project:** Diversion of 0.0035 Ha. of Forest Land for access to approach road to the proposed site of M/s Modern Steel Industries situated at Plot No. - 63, Industrial Estate, Alipur, Teh. - Barwala, Distt - Panchkula (HR)

File No. \_\_\_\_\_

Date of Proposal \_\_\_\_\_

FP/HR/APPROACH / 150701 / 2021

**CHECK LIST SERIAL NUMBER: - 11**  
**CERTIFICATE FOR MINIMUM USE OF FOREST LAND**

This is to certify that the forest area involved in the proposal is unavoidable and barest minimum forest area i.e., **0.0035 Hac.** which is proposed for Diversion of 0.0035 Ha. of Forest Land for access to approach road to the proposed site of M/s Modern Steel Industries situated at Plot No. - 63, Industrial Estate, Alipur, Teh. - Barwala, Distt - Panchkula.

For Modern Steel Industry

*Vel Panchkula*

Partner

Signature of user agency  
Office Seal

Place : .....

Date : .....

Countersigned by :-

*Signature*  
Divisional Forest Officer

Divisional Forest Officer Forest Division  
Panchkula (Panchkula)

Officer Seal .....

*Signature*

**Full Title of the Project:** Diversion of 0.0035 Ha. of Forest Land for access to approach road to the proposed site of M/s Modern Steel Industries situated at Plot No. – 63, Industrial Estate, Alipur, Teh. - Barwala, Distt – Panchkula (HR)

File No. FP/HR/APPROACH/150701/2021  
Date of Proposal \_\_\_\_\_

**CHECK LIST SERIAL NUMBER: - 12  
UNDER TAKING FOR PAYMENT OF COST OF  
COMPENSATORY AFFORESTATION**

I, Ved Parkash, Partner, M/s Modern Steel Industries, Village - Alipur, Tehsil – Barwala, Distt – Panchkula (HR) hereby undertake to pay the entire amount for compensatory in lieu of the forest area diverted for access to approach road to the proposed site of M/s Modern Steel Industries situated at Plot No. – 63, Industrial Estate, Alipur, Teh. - Barwala, Distt – Panchkula (HR).

as per prevailing wage rates at the time of undertaking the plantation activities.

For Modern Steel Industry

*Ved Parkash*

Partner

Place : .....

Date : .....

Signature of user agency  
Office Seal

Countersigned by :-

Divisional Forest Officer  
.....Forest Division  
Officer Seal .....

*[Signature]*  
Divisional Forest Officer  
Morni - Pinjore Forest Division  
Pinjore (Panchkula)

*ce* *ML*



**Full Title of the Project:** Diversion of 0.0035 Ha. of Forest Land for access to approach road to the proposed site of M/s Modern Steel Industries situated at Plot No. – 63, Industrial Estate, Alipur, Teh. - Barwala, Distt – Panchkula (HR)

File No. \_\_\_\_\_

Date of Proposal \_\_\_\_\_

FP/HR / APPROACH / 150701 / 2021

**CHECK LIST SERIAL NUMBER: - 12 A  
UNDER TAKING FOR PAYMENT OF COST OF ADDITIONAL  
COMPENSATORY AFFORESTATION**

I, Ved Parkash, Partner, M/s Modern Steel Industries, Village - Alipur, Tehsil – Barwala, Distt – Panchkula (HR) hereby undertake to pay the entire amount for additional compensatory in lieu of the forest area diverted for access to approach road to the proposed site of M/s Modern Steel Industries situated at Plot No. – 63, Industrial Estate, Alipur, Teh. - Barwala, Distt – Panchkula (HR) as per prevailing wage rates at the time of undertaking the plantation activities.

For Modern Steel Industry

*Ved Parkash*

Partner

Place : .....

Date : .....

Signature of user agency  
Office Seal

Countersigned by :-

Divisional Forest Officer  
..... Forest Division  
Officer Seal ..... Pinjore [Panchkula]

*[Signature]*  
NL

File No. FP/HR/APPROACH/150701/2021  
Date of Proposal \_\_\_\_\_

**CHECK LIST SERIAL NUMBER: - 13**  
**UNDERTAKING FOR THE PAYMENT OF NET PRESENT VALUE OF**  
**FOREST AREA**

It is to certify that I, **Ved Parkash, Partner, M/s Modern Steel Industries, Village - Alipur, Tehsil – Barwala, Distt – Panchkula (HR)** have applied for diversion of 0.0035 Ha. of Forest Land for access to approach road to the proposed site of M/s Modern Steel Industries situated at Plot No. – 63, Industrial Estate, Alipur, Teh. – Barwala, Distt – Panchkula (HR).

I/We, hereby, undertake to pay the net present value (NPV) of the above forest land.

Partner

Place : .....

Date : .....

Signature of user agency \_\_\_\_\_  
Office Seal \_\_\_\_\_

Countersigned by:-

Divisional Forest Officer, **Punjab Forest Division**  
 ..... Forest Division  
 Officer Seal .....

125

**Full Title of the Project:** Diversion of 0.0035 Ha. of Forest Land for access to approach road to the proposed site of M/s Modern Steel Industries situated at Plot No. – 63, Industrial Estate, Alipur, Teh. - Barwala, Distt – Panchkula (HR)

File No. FP/HR/APPROACH/150701/2021  
Date of Proposal \_\_\_\_\_

**CHECK LIST SERIAL NUMBER: - 13 A**  
**UNDERTAKING FOR THE PAYMENT OF ADDITIONAL NET PRESENT VALUE**  
**OF FOREST AREA**

It is certifying that I, **Ved Parkash, Partner, M/s Modern Steel Industries, Village - Alipur, Tehsil - Barwala, Distt – Panchkula (HR)** have applied for diversion of 0.0035 Ha. of Forest Land for access to approach road to the proposed site of M/s Modern Steel Industries situated at Plot No. – 63, Industrial Estate, Alipur, Teh. - Barwala, Distt – Panchkula (HR).

I/we hereby undertake that our selected candidate will pay the additional NPV, if so determined, as per final decision of the Hon'ble Supreme Court of India.

For Modern Steel Industry

*Ved Parkash*

Partner

Signature of user agency

Office Seal

Place : .....

Date : .....

Countersigned by :-

Divisional Forest

*[Signature]*  
Divisional Forest Officer

Forests Division  
Pinjore Forest Division

Officer Seal

Pinjore [Panchkula]



**Full Title of the Project: Diversion of 0.0035 Ha. of Forest Land for access to approach road to the proposed site of M/s Modern Steel Industries situated at Plot No. – 63, Industrial Estate, Alipur, Teh. - Barwala, Distt – Panchkula (HR)**

File No.	(FP/HR/Approach/150701/2021)	
Date of Proposal:		
<b>PART-II</b>		
(To be filled by the Deputy Conservator of Forests)		
State Serial No. of Proposal :		
a)	Location of the project/Scheme	Diversion of 0.0035 Ha. of Forest Land for access to approach road to the proposed site of M/s Modern Steel Industries situated at Plot No. – 63, Industrial Estate, Alipur, Teh. - Barwala, Distt – Panchkula (HR)
(i)	State/Union Territory	Haryana
(ii)	District	Panchkula
(iii)	Forest Division	D.F O (T), Morni, Pinjore
(iv)	Area of Forestland proposed for diversion (in Ha)	0.0035 Ha
(v)	Legal status of forest.	P.F
(vi)	Density of vegetation.	0.20
(vii)	Species-wise (scientific names) and diameter class-wise enumeration of trees.	Attached
(viii)	Brief note on vulnerability of the forest area to erosion.	No.
(ix)	Approximate distance of proposed site for diversion from boundary of forest.	Site proposed site for diversion within Forest
(x)	Whether forms part of National, wildlife sanctuary, Biosdphere reserve, Tiger reserve, Elephant corridor, etc. (if so, the detail of the area and comments of the Chief Wildlife warden to be annexed).	No
(xi)	Whether any rare / endangered / unique species of Flora and Fauna found in area if so details thereof.	Not found at present
(xii)	Whether any protected archaeological / heritage site / defence establishment or any other important monument is located in the area. If so the details thereof with NOC from competent authority, if required.	No
8	Whether the requirement of forestland as proposed by user agency in col 2 of part I is un avoidable and barest minimum for the project. If NO, recommendation item wise with details alternatives examined.	Yes.
9	Whether any work violating the act has been carried out (Yes/No). If yes details of the same including period of work done, action taken in violation is still in	No

10	Details of compensatory afforestation Scheme :	Attached
i)	Details of Non forest area/ degrade forest area identifies for compensatory afforestation. its distance from adjoining forest. number of plants, size of each path.	Attached
ii)	Map showing non-forest area indentified for compensatory afforestation and adjoining forest boundaries.	Attached
iii)	Detailed compensator afforestation scheme including species to be planted, implementing agency, time schedule, costructure etc.,	Attached
iv)	Total financial outlay for compensatory afforestation scheme.	Attached
v)	Certificates from competent authority regarding suitability of area identified for compensatory afforestation from management point of view. (To be signed by the concerned Deputy Conservator of forests)	Suitability certificate attached.
11	Site inspection report of the DCF (to be enclosed) especially highlighting facts asked in col-7 (xi, xii) 8 and 9 above.	Attached
12	<b>Division/District profile :</b>	
i)	Geographical area of district.	81615 Ha.
ii)	Forest area of District	38214.54 Ha.
iii)	Total forest area diverted since 1980 with number of cases. Upto 31-03-2017	Privious from 01-04-1980 Diverted area (Ha) = 544.9244. This proposal forest area = 0.0035Ha. Total forest area Diverted in Ha. = 544.9279
iv)	Total compensatory afforestation stipulated in the district/vision since 1980 on 31-03-2017	
a)	Forestland including penal compensatory afforestation.	298.6744 Ha.
b)	Non-Forestland	Nil
v)	Progress of compensatory afforestation as on (date 25-10-1980 on 31-03-2017	
a)	Forest Land	101.317 Ha.
b)	Non-Forestland	50 Ha.
13	Specific recommendations of the DCF for acceptance or otherwise of the proposal reasons.	Proposal may be accepted for private purpose.

Place Pinjore

Date

Divisional Forest Officer(T)

Morni Forest Division,

Pinjore

**Full Title of the Project: Diversion of 0.0035 Ha. of Forest Land for access to approach road to the proposed site of M/s Modern Steel Industries situated at Plot No. – 63, Industrial Estate, Alipur, Teh. - Barwala, Distt – Panchkula (HR)**

**File No. : FCA- (FP/HR/Approach/150701/2021)**

**Date of Proposal:**

**CHECK LIST SERIAL NUMBER-07**

**STATEMENT SHOWING DETAILS OF FOREST AREA PROPOSED FOR DIVERSION**

Sr. N o.	District	Division	Range/ Tehsil Village	Khasara/ Survey or Compartment Number of KM Stone	Forest proposed for Diversion (Ha)	Legal Status of Forest Area	Remarks
1	2	3	4	5	6	7	8
1	Panchkula	Morni-Pinjore Territorial	Morni	Diversion of 0.0035 Ha. of Forest Land for access to approach road to the proposed site of M/s Modern Steel Industries situated at Plot No. – 63, Industrial Estate, Alipur, Teh. - Barwala, Distt – Panchkula (HR)	0.0035 Ha	PF	

Place. Pinjore

Dated.....

Divisional Forest Officer  
Morni-Pinjore Forest Division  
Pinjore  
Office Seal.....

**Full Title of the Project:** Diversion of 0.0035 Ha. of Forest Land for access to approach road to the proposed site of M/s Modern Steel Industries situated at Plot No. - 63, Industrial Estate, Alipur, Teh. - Barwala, Distt - Panchkula (HR)

**File No. : FCA- (FP/HR/Approach/150701/2021)**

**Date of Proposal:**

**CHECK LIST SERIAL NUMBER: 16**  
**SITE INSPECTION REPORT NOT BELOW THE RANK OF DCF**  
*(For the Forest land to be diverted under FCA)*

A proposal has been received by this office from Sh. Ved Parkash, Partner, MODERN STEEL INDUSTRIES, Plot no-63, Village - Alipur, Barwala, Panchkula for diversion (under FCA1980) 0.0035 Ha. of Forest Land for access to approach road to the proposed site of M/s Modern Steel Industries situated at Plot No. - 63, Industrial Estate, Alipur, Teh. - Barwala, panchkula District. The site inspection of the land involved in the proposal has been done by me on dated.....02/09/2022..

On inspection of the site, it is found that the land required by the user agency is a forest measuring 0.0035 ha.

The requirement of forest land as proposed by the user agency in Col. 2 of part-I is unavoidable and is barest minimum required for the project.

Whether any rare/ endangered/ unique species of flora and fauna found in the area. If so, the details thereof.

Whether any protected archaeological/ heritage site/ defense establishment or any other important monument is located in the area. If so, the details thereof with NOC from competent authority, if required.

**(a) The user agency has not violated the provisions of Forest (Conservation) Act, 1980 and no work has been started without proper sanction.**

**(b) It has been found that the user agency has violated the Forest (Conservation) Act, 1980 provisions. A detailed report as per para 1.9 of Chapter 1, Part C of Hand book of Forest (Conservation) Act, 1980 is attached).**

**(Note: Whichever of the above is applicable should be shown in bold letters)**

Specific recommendation for acceptance or otherwise of the proposal.

Place : Pinjore

Dated .....

Divisional Forest Officer  
 Morni- Pinjore Forest Division.  
 Pinjore  
 Office Seal.....

**Full Title of the Project:** Diversion of 0.0035 Ha. of Forest Land for access to approach road to the proposed site of M/s Modern Steel Industries situated at Plot No. – 63, Industrial Estate, Alipur, Teh. - Barwala, Distt – Panchkula (HR)

**File No. : FCA- (FP/HR/Approach/150701/2021)**

**Date of Proposal:**

**CHECK LIST SERIAL NUMBER: 17**

**LOCATION MAP**

Location Map of Non Forest/Degraded Forest Area identified for Compensatory Afforestation in lieu of proposal for diversion of 0.0035 Ha. of Forest Land for access to approach road to the proposed site of M/s Modern Steel Industries situated at Plot No. – 63, Industrial Estate, Alipur, Teh. - Barwala, Panchkula District by Sh. Ved Parkash, Partner, MODERN STEEL INDUSTRIES, Plot no- 63, Village - Alipur, Barwala, Panchkula

**Plantation Site**

**Tehsil:-** Morni

**Forest Division :-** Territorial Division, Morni-Pinjore

District- Panchkula

Forest Range:- Raipur rani

**Block No:** C-27 of Masumpur Beat, Meerpur Block, Raipur Rani range

**Place :** Pinjore

**Dated** .....

Divisional Forests Officer  
Morni-Pinjore Forest Division.  
Office Seal .....





**Full Title of the Project: Diversion of 0.0035 Ha. of Forest Land for access to approach road to the proposed site of M/s Modern Steel Industries situated at Plot No. – 63, Industrial Estate, Alipur, Teh. - Barwala, Distt – Panchkula (HR)**

File No.	(FP/HR/Approach/150701/2021).			
Date of Proposal				
<b>CHECK LIST SERIAL NUMBER:- 18</b>				
Name of the Forest/Reach to be diverted	Diversion of 0.0035 Ha. of Forest Land for access to approach road to the proposed site of M/s Modern Steel Industries situated at Plot No. – 63, Industrial Estate, Alipur, Teh. - Barwala, Distt – Panchkula (HR)			Panchkula Distt.
Forest Area (in Ha)	0.0035 Ha			
Details of de-graded forest land/non forest land where CA is to be carried out :	Morni-Pinjore		C-27 of Masumpur Beat, Meerpur Block, Raipur Rani range	Village, C-27 of Masumpur Beat, Meerpur Block, Raipur Rani range
GPS Reading of proposed CA site	C-27 of Masumpur Beat, Meerpur Block, Raipur Rani range			
<b>Description of Area :</b>				
2	Whether the site selected for Compensatory Afforestation is a land bank or not			
i	If the C.A site is other than the land bank, reasons be given			N.A.
ii	In case of non-forest area identified for CA, then what is the distance of CA site from adjoining forest boundary			Within Forest
iii	Soil Type			Arid brown soil with texture varies from sandy loam to clay.
iv	Topography :		a. Hilly/Undulating/Plain.	Undulating
v			b. Slope:-	Gentle
	Whether the area is bearing any root stock of vegetation			No
vi	Plantation of Model:-			
3	Copy of the approved Compensatory Afforestation Scheme/Model showing component wise physical and financial break up is as under :-			
	Detail of year wise breakup of requirement of funds is as under :-			
4				

The plantation cost is calculated for Tall plants norms at 4mtr x 4 mtr spacing and it is approved by the CEO, CAMPA (State Authority)'s vide letter no. CAMPA/ 2022-23/428 dated 23-08-2022 at the wage rate of Rs.388.42/- per day as under :-

Sr.No.	Year	Cost norm per plants		
	1st Year Cost of Afforestation	336.70		
i	2nd Year Maintenance	92.78		
ii	3rd Year Maintenance	57.76		
iii	4th Year Maintenance	10.73		
iv	5th Year Maintenance	10.73		
v	6th Year Maintenance	10.73		
vi	7th Year Maintenance	10.73		
vii	8th Year Maintenance	10.73		
viii	9th Year Maintenance	10.73		
IX	10th Year Maintenance	10.73		
	<b>Total</b>	<b>562.35</b>		
<b>Area to be Diverted</b>				<b>0.0035 Ha</b>
<b>Area to be planted</b>				<b>(Two times the diverted area)</b>
<b>Nos of trees to be felled</b>				<b>1 No.</b>
<b>Nos of Plants to be planted @ 1000/- plants per Ha</b>				<b>100</b>
<b>Nos of Plants to be damaged</b>				<b>0</b>
<b>Two times of Plant to be damaged</b>				<b>0</b>
<b>Schedule of Plantation Programme :-</b>				
5	Detail of year wise break-up of requirements of funds is as under :-			
Sr. No.	Description	Rate	Amount	
A	Compensatory Afforestation Charges	<b>Nos of Plants</b>	<b>Rate Per plant</b>	
i	1st Year Cost of Afforestation	100	336.70	33670
ii	2nd Year Maintenance	100	92.78	9278
iii	3rd Year Maintenance	100	57.76	5776
iv	4th Year Maintenance	100	10.73	1073
v	5th Year Maintenance	100	10.73	1073
vi	6th Year Maintenance	100	10.73	1073
vii	7th Year Maintenance	100	10.73	1073
viii	8th Year Maintenance	100	10.73	1073
ix	9th Year Maintenance	100	10.73	1073
x	10th Year Maintenance	100	10.73	1073
xi	Barbed wire fencing charge (RKM)	0.40	Rs.200000/- per RKM.	80000
			<b>Total Charges</b>	<b>136235</b>
Supervisory / Over Head / Miscellaneous Charges		10% of CA		13624
<b>ToTal (A)</b>		<b>CA Charges</b>		<b>149859</b>

B	Addl Compensatory Afforestation Charges		Nos of Plants	Rate Per plant	
i	1st Year Cost of Afforestation		0	336.70	0
ii	2nd Year Maintenance		0	92.78	0
iii	3rd Year Maintenance		0	57.76	0
iv	4th Year Maintenance		0	10.73	0
v	5th Year Maintenance		0	10.73	0
vi	6th Year Maintenance		0	10.73	0
vii	7th Year Maintenance		0	10.73	0
viii	8th Year Maintenance		0	10.73	0
ix	9th Year Maintenance		0	10.73	0
x	10th Year Maintenance		0	10.73	0
xi	Barbed wire fencing charge (RKM)		0.00	Rs.200000/- per KM.	0
	ToTal (B) Addl. C.A.Charges				0
C	Penal C.A.				0
D	Catchment Area Treatment/Soil and Moisture Conservation Charges			30% of the total CA	44958
E	Safety Zone	if required			0
F	Add.charges	if required			0
G			0	0	0
H	Felling Charges	l trees	1.13	Rs.1200/-per CUM	1356
	Grand Total				196172
Or Say	Technical Details :-				
6	Technical Details of Compensatory Afforestation Scheme are as follows :-				
	General Details			Plantation will be done with 3 standard barbed wire in RF/PF.	
a	Spacement.			4 x 4 mtr.	
b	Species.			Native species	
c	Plantation			Tall Plantation	
d	Soil and Moisture Conservation Works.		As per requirement of CA site.		
e	Protection (Fencing, watchman, Peoples Participation etc).		Fencing		
f	Proposed Monitoring Mechanisim.		M&E		
g	Any Other Information		No any.		

Divisional Forest Officer (T),  
Morni-Pinjore Forest Division,  
Pinjore

**Full Title of the Project: Diversion of 0.0035 Ha. of Forest Land for access to approach road to the proposed site of M/s Modern Steel Industries situated at Plot No. – 63, Industrial Estate, Alipur, Teh. - Barwala, Distt – Panchkula (HR)**

File No. FP/HR/Approach/150701/2021

Date of Proposal

**CHECK LIST SERIAL NUMBER:-**

Net Present Value of forest land to be diverted	Density of vegetation	Eco-class	No. of trees	Area to be diverted (in Ha.)	NPV Rates (in Rs.)	Total Amount of NPV (Rs.)
	0.2	III	01 trees and 00 u/s plants	0.0035	957780	3352

Divisional Forest Officer(T),  
Morni-Pinjore Forest Divisior  
Pinjore

145

**Full Title of the Project:** Diversion of 0.0035 Ha. of Forest Land for access to approach road to the proposed site of M/s Modern Steel Industries situated at Plot No. – 63, Industrial Estate, Alipur, Teh. - Barwala, Distt – Panchkula (HR)

**File No. : FCA- (FP/HR/Approach/150701/2021)**

**Date of Proposal:**

CHECK LIST NO. 19

“LAND SUITABILITY CERTIFICATE BY DFO (T)”

This is to certify that C-27 of Masumpur Beat, Meerpur Block, Raipur Rani range is selected for Compensatory Afforestation is compact block and contiguous to forest area or in close proximity of forest area and suitable for plantation from management and Protection point of view.

Place: Pinjore

Dated .....

Divisional Forests Officer  
Morni-Pinjore Forest  
Division.  
Office Seal.....



**Full Title of the Project:** Diversion of 0.0035 Ha. of Forest Land for access to approach road to the proposed site of M/s Modern Steel Industries situated at Plot No. – 63, Industrial Estate, Alipur, Teh. - Barwala, Distt – Panchkula (HR)

**File No. : FCA-** (FP/HR/ROAD/156170/2021)

**Date of Proposal:**

CHECK LIST NO. 20

“LAND SUITABILITY CERTIFICATE BY DFO (T)”

This is to certify that **0.100 Ha** of C-27 of Masumpur Beat, Meerpur Block, Raipur Rani range will be planted. The said area is Protected Forest. The land identified for Compensatory Afforestation is suitable for plantation from management point of view and is free and all sorts of encumbrances and encroachments.

Place: Pinjore

Dated .....

  
Divisional Forest Officer  
Morni-Pinjore Forest Division.  
Office Seal.....

CA Site :- C-27, Beat - Masoompur, Block - Meerpur for Proposal No. - FP/HR/APPROACH/150701/2021



**Legend**

- GPS Points
- CA Site



30°35'42"N

30°35'44"N

77°5'16"E

77°5'18"E

77°5'20"E

77°5'22"E

77°5'16"E

77°5'18"E

77°5'20"E

77°5'22"E

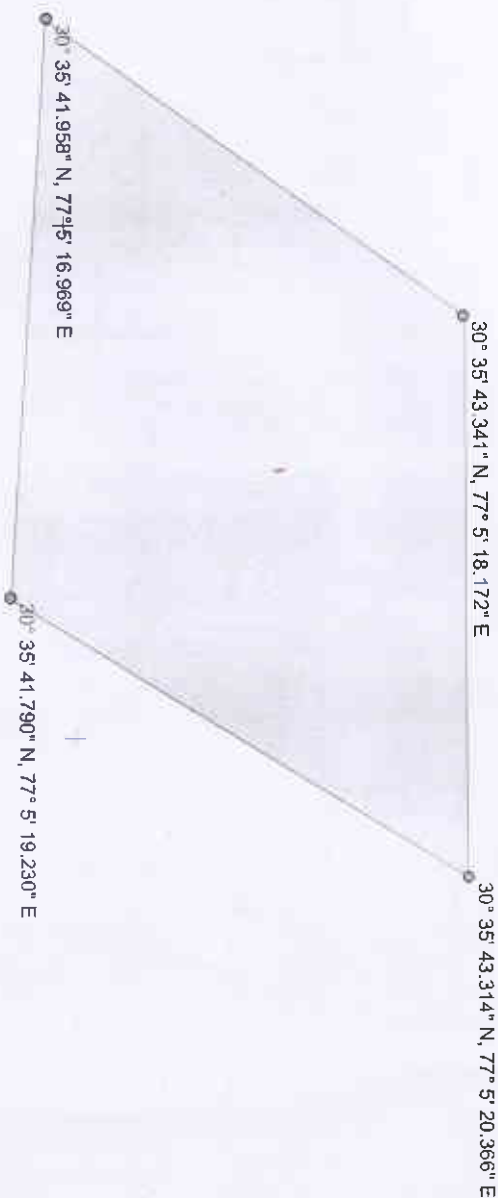

Divisional Forest Officer  
Morni - Pinjore Forest Division  
Pinjore [Panchkula]

Marking List of Diversion Of 0.0035 Ha. of forest land for access to approach from the proposed site of M/s Modern Steel Industries situated at Plot No.-63 Industrial Estate, Alipur, Tehsil- Barwala, Distt. - Panchkula (HR). (FP/HR/APPROACH/150701/2021) (KM 14 to 15 R/Side)

S.No	S.No	Species	Girth	Class	Remarks
1	129	Shisham	120	IIA	G 5

## ABSTRACT

S.No	Species	V	IV	III	IIA	IIB	IA	Total	Volume
1	Shisham	0	0	0	1	0	0	1	1.13
	Total	0	0	0	1	0	0	1	1.13

ध्यान दें:

सर्वीक कि जाती है कि पेड़ों की माफिक मौका पर जाकर की गई है पेड़ों की किस व लगेत सही है।

परिस्थिति का ध्यान रखें।

*Rajendra*  
वन रक्षक

*Rajendra*  
वन रक्षक

*[Signature]*  
Range Forest Officer  
Raipur Patti (PK)



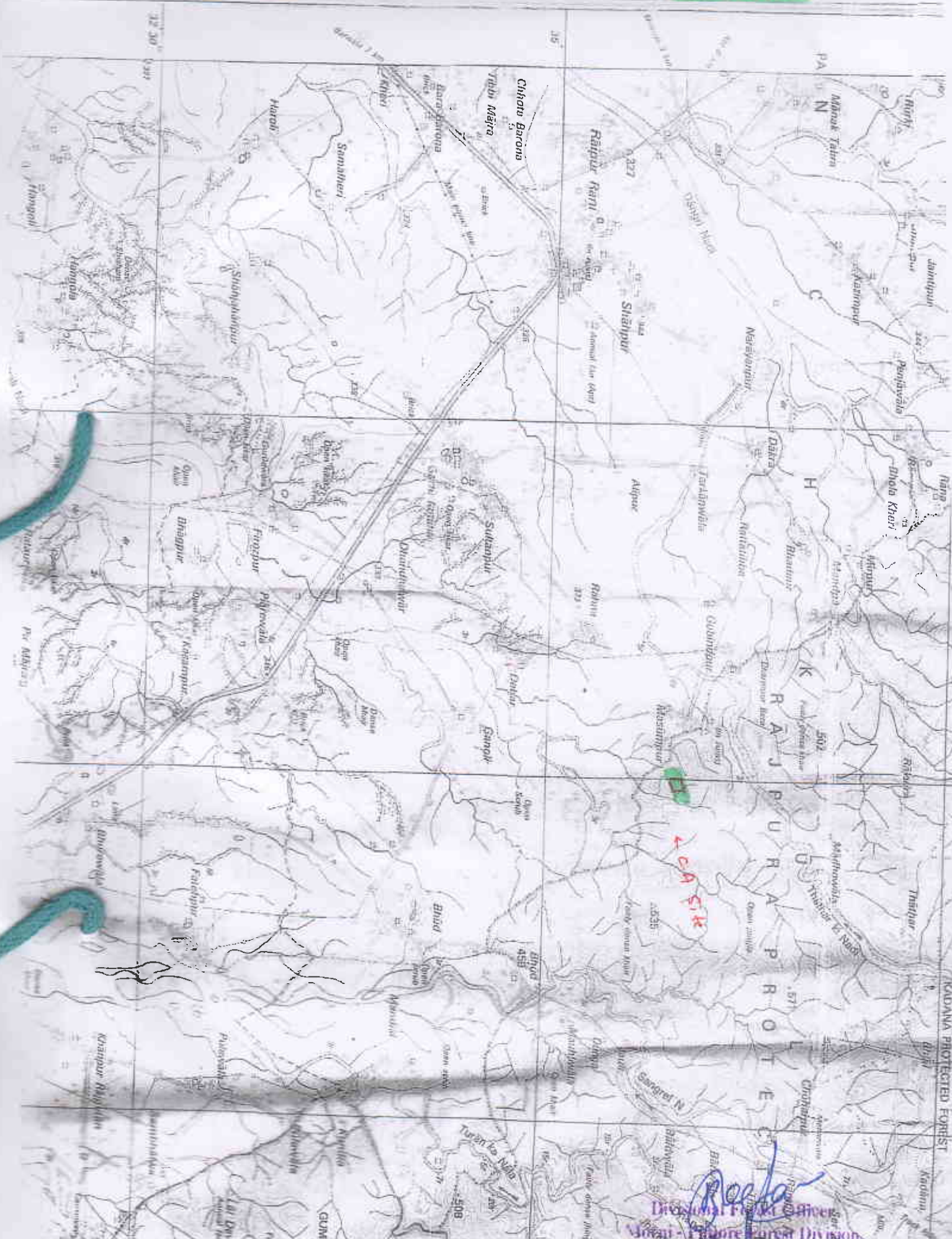

Divisional Forest Officer  
Mysore Forest Division