TOPOSHEET MAP OF 115.874 HAC. REVENUE LAND (NON FOREST LAND) FOR COMPENSATORY AFFORESTATION AT VILL-MARKUNDI,IN TEHSIL ROBERTSGANJ, DISTT.- SONBHADRA FOR DIVERSION OF 115.874 HAC. FOREST LAND IN VILL. KOTA IN TEHSIL ROBERTSGANJ, DISTRICT SONBHADRA BEING EFFECTIVE DUE TO JP SUPER CEMENT PLANT & IT'S TOWNSHIP (UNITS OF JAIPRAKASH ASSOCIATES LTD.)

निर्यात के लिए नहीं NOT FOR EXPORT

OPEN SERIES MAP

# No. G44X2

Scale 1:50,000

| | | |
|---|---|---|
| Mirzapur UTTAR PRADESH G44W13 (63L/13) | Chandauli UTTAR PRADESH G44X1 (63P/1) | Kaimur BIHAR G44X5 (63P/5) |
| G44W14 (63L/14) | G44X2 (63P/2) & Sonbhadra UTTAR PRADESH | G44X6 (63P/6) |
| G44W15 (63L/15) | G44X3 (63P/3) | G44X7 (63P/7) |

1 Sidhi, MADHYA PRADESH.
2 Garwa, JHARKHAND.

भारतीय सर्वेक्षण विभाग SURVEY OF INDIA

1st Edition 2011. Price : Rs. 70/-

## CONVENTIONAL SYMBOLS

Surfaced highway, with toll; with bridge; with distance stone
Route, metalled according to importance
Roads, double carriageway; according to importance
Unmetalled road, Dri Mauk, Footpath with pass, Post-path
Steps; with track in fort; unfinished Ghat
Dams: masonry or consolidated; earthwork; Weir
River; dry with water channel; with island & name; Tidal river
Submerged rocks; Shoal; Swamp; Reefs
Wells: lined; unlined; Tubewell; spring; Tank; perennial; dry
Embankments: river or sea; lake; Broken ground
Railways, broad gauge; double; single with station; under construction
Railways, other gauges: double; single with stations; dismantled
Mineral line or tramway; Kiln; Cutting with tunnel
Contours with sub-features; Rocky excess; Cliffs
Bund for rice (Tiflir; Dhanchi/Bajgarmanch) (Dhanchi/Bajgar)
Towns or Villages: inhabited; deserted; Fort
Huts: permanent; temporary; Tower; Antiquities
Temple, Chhatri; Church; Mosque; Idgah; Tomb; Grave
Lighthouse; Lightship; Range lighted; unlighted; Archaeology
Mine; Mineral wells; Glass; Sands
Palms: palmyra; other; Plantain; Conifer; Bamboo; Other trees
Areas: cultivated; wooded; Surveyed tree
Boundary: international
" state: demarcated; undemarcated
" district; subdivision; jail; cliff; forest
Boundary pillars: surveyed; unsurveyed
Heights: triangulated; station; point; approximate
Bench-mark: geodetic; tertiary; cured
Post office; telegraph office; Overhead tank
Rest house or Inspection bungalow; Circuit house; Police station
Camping ground; Forest: reserved; protected
Special mines: submetallic; locality prince
Hospital; Dispensary; Veterinary; Hospital / Dispensary
Aerodrome; Helipad; Tourist site
Power line with pylons surveyed; with poles unsurveyed

## NOTES :-

Heights are in metres and above Indian mean sea level.
Contours are approximate.
A relative height, e.g. 8 m represents the approximate height, in metres, between the top and bottom of a steepslope.
Non-perennial portion of the Ghaghar Reservoir is generally cultivated.
Tanks, known dry, in this area usually contain water from July to March.
Wells are numerous in this portion of the sheet, only the important one have been shown.
All unmetalled roads and cart tracks in this sheet are generally impassable in dry season. Permission to use those along canals is required from Irrigation and Forest authorities respectively.
Non-perennial canals shown in this sheet generally carry water from July to November.
The kilometre stone numbers along the roads, in areas with ravines are shown in sheet type e.g. 7.8 kilometre point from nearest town or village (e.g. N).

COMPILATION INDEX

A. Modern Survey 1926-27. Updated for major detail during 2006-07 and administrative boundaries updated during 2006-09.

Projection - UTM Datum - WGS 84

Magnetic Variation from True North about 1°/4 West in 2005.
(Decreasing by about 1' annually)

2cm to 1 cm 1:50,000 2 cm to 1 km

Metres 1000 500 0 1 2 3 Kilometres

CONTOUR INTERVAL 20 METRES

For further details about this map, please contact
Director
East Uttar Pradesh Geo-Spatial Data Centre
Survey of India
B-2 Block, 2nd Floor, PICUP Bhawan, Gomti Nagar, Lucknow.

WEBSITE - www.surveyofindia.gov.in

Reproduction in whole or part by any means is prohibited without the written permission of Survey of India, the National Mapping Agency.

© GOVERNMENT OF INDIA COPYRIGHT, 2011.

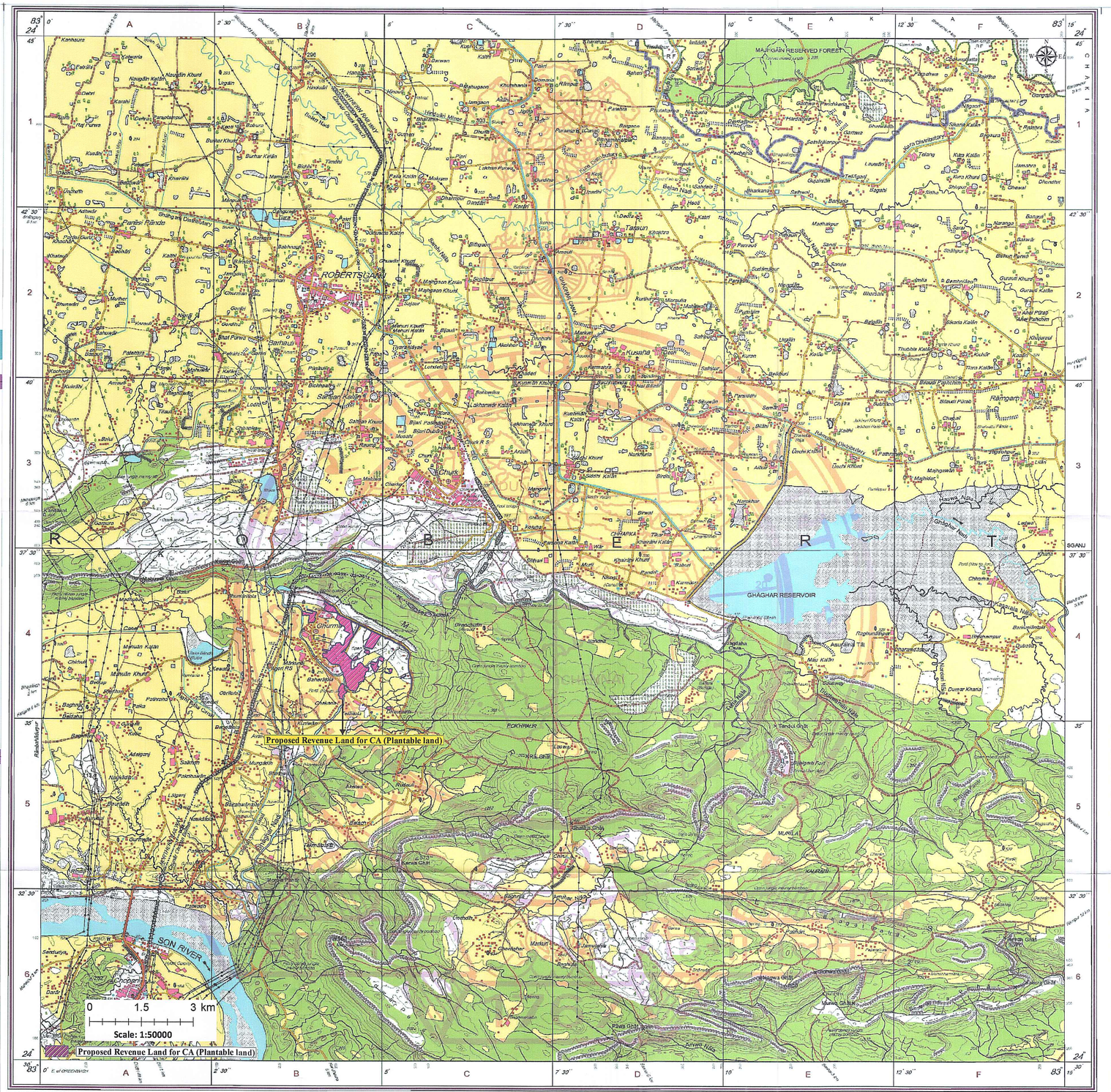


REG. No. 1007/01 - WR-D 115 (East Uttar Pradesh GDS-1:50,000)-1996

भारत के महासर्वेक्षक, स्वर्ण सुमा रोड, देहरादून, के नियंत्रण में प्रकाशित,
Published under the direction of Swama Subba Rao, B. E., Surveyor General of India,
Survey of India, Hathibarkala Estate, Post Box No.37, Dehra Dun-248001 (Uttarakhand)
Department of Science & Technology, Government of India.

PRINTED AT THE WESTERN PRINTING GROUP OF PRINTERY OF INDIA

Brig. (Retd) R. R. Bali
Authorised Signatory
For Jaiprakash Associates Ltd.

प्रभागीय वनाधिकारी
वन्य जीव प्रभाग
गोरखपुर