

SITE PLAN OF FOREST LAND FOR APPROACH ACCESS ROAD TO AJIT CASTLE (MARRIAGE PALACE), FOR SH. HARPINDER SINGH S/O SH. AJIT SINGH & SMT. BALJIT KAUR W/O SH. HARPINDER SINGH SITUATED AT VILLAGE BAINCH ON TANDA ROAD - HOSHIARPUR ROAD, 16-17KM, R.H.S, TEHSIL DASUYA (TANDA) AND DISTT. HOSHIARPUR (PUNJAB).

H.B.NO.= 27 KHEWET NO.=^{208 207 209 210 211 214}_{182, 181, 183, 184, 184, 184} KHANTANI NO.=264,263,266,267,268,271
 KHASRA NO. =2/1/2, 7/1/9/1, 8/2/3,8/2/2,10/1/2,11/3/1,¹²₂,13/1/1,13/1/2

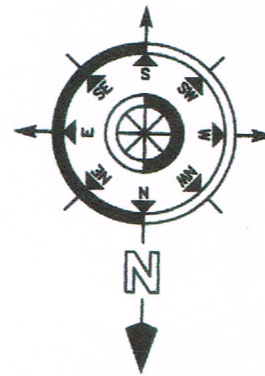

TOTAL AREA OF PALACE LAND
=9108.83SQ.MT
=0.91Hect.

AREA OF 2A

= $2\left[\frac{1}{2} \times 2.0\text{M} \times 2.0\text{M} - \frac{2}{3} \times 2.82\text{M} \times 0.11\text{M}\right]$
 = $2[2.0 \text{ SQ.MT} - 0.20 \text{ SQ.MT}]$
 = $2[1.80 \text{ SQ.MT}]$
 =3.60 SQ.MT

AREA OF B

=6.0M X 5.23M
 =31.38 SQ.MT

TOTAL PROTECTED AREA

AREA OF 2A = 3.60 SQ.MT
 AREA OF B =31.38 SQ.MT
 TOTAL AREA =34.98 SQ.MT

=0.0035 HECT.

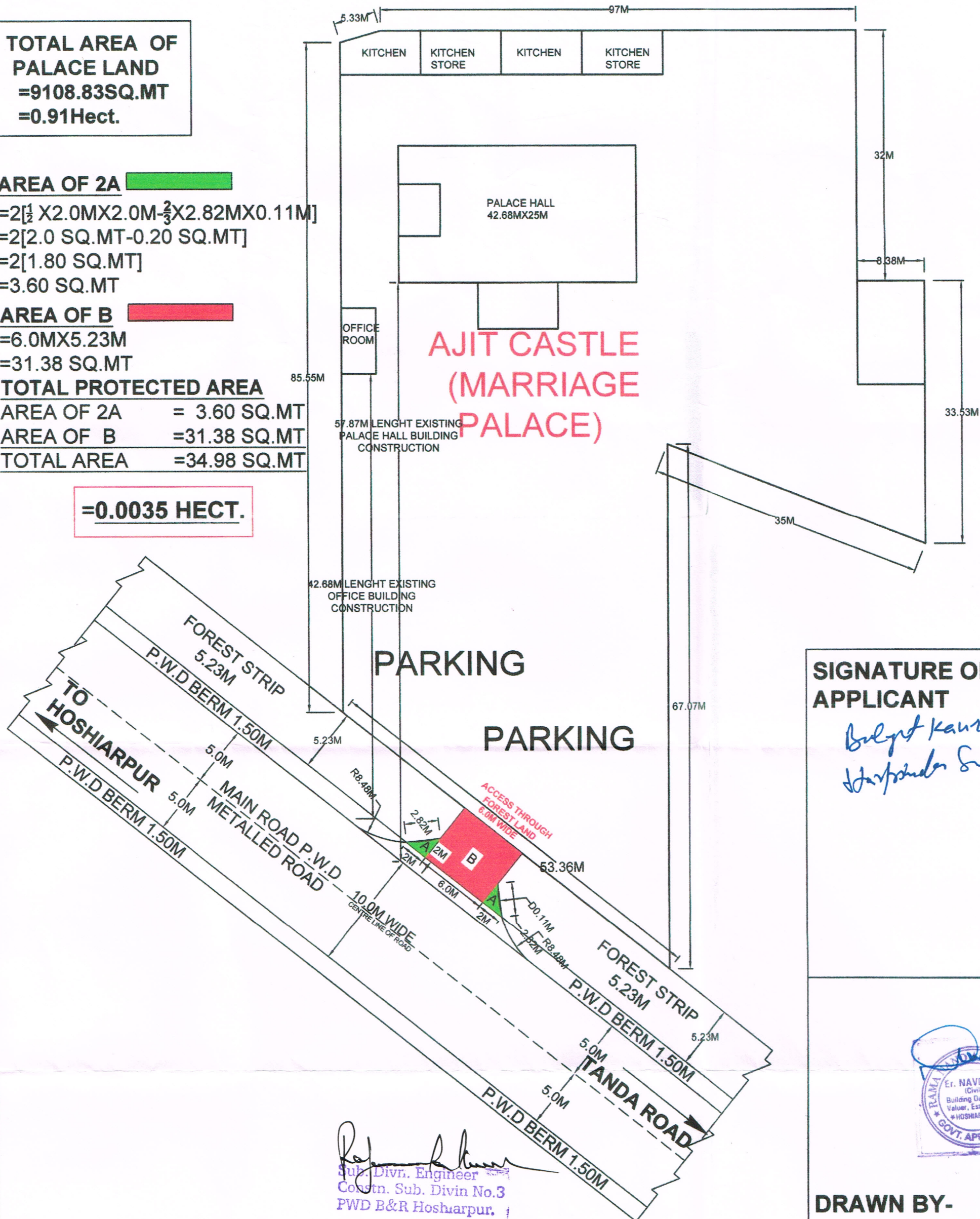

SIGNATURE OF APPLICANT

Baljit Kaur
Harpinder Singh



DRAWN BY-