

VILLAGE NAME	SURVEY NO	UTM CO ORDINATES			TOTAL AREA (Ha.)
		RIGHT, LEFT & CENTER			
		POINTS	EASTING	NORTHING	
S A L O D	511	R1	243774.018	2289738.35	0.0900
		R2	243784.206	2289732.65	
		R3	243819.457	2289808.69	
		R4	243834.176	2289806.93	



*(Sunil V. Patil)*  
 (Sunil V. Patil)  
 DGM (Tech) & Project Director  
 NHAI, PIU-YAVATMAL

Name of the Village : SALOD  
 Name of the Taluk : WARDHA  
 Name of the District : WARDHA  
 Legend :

- Proposed CL - - - - -
- Proposed ROW — — — — —
- Forest Land to be Diverted

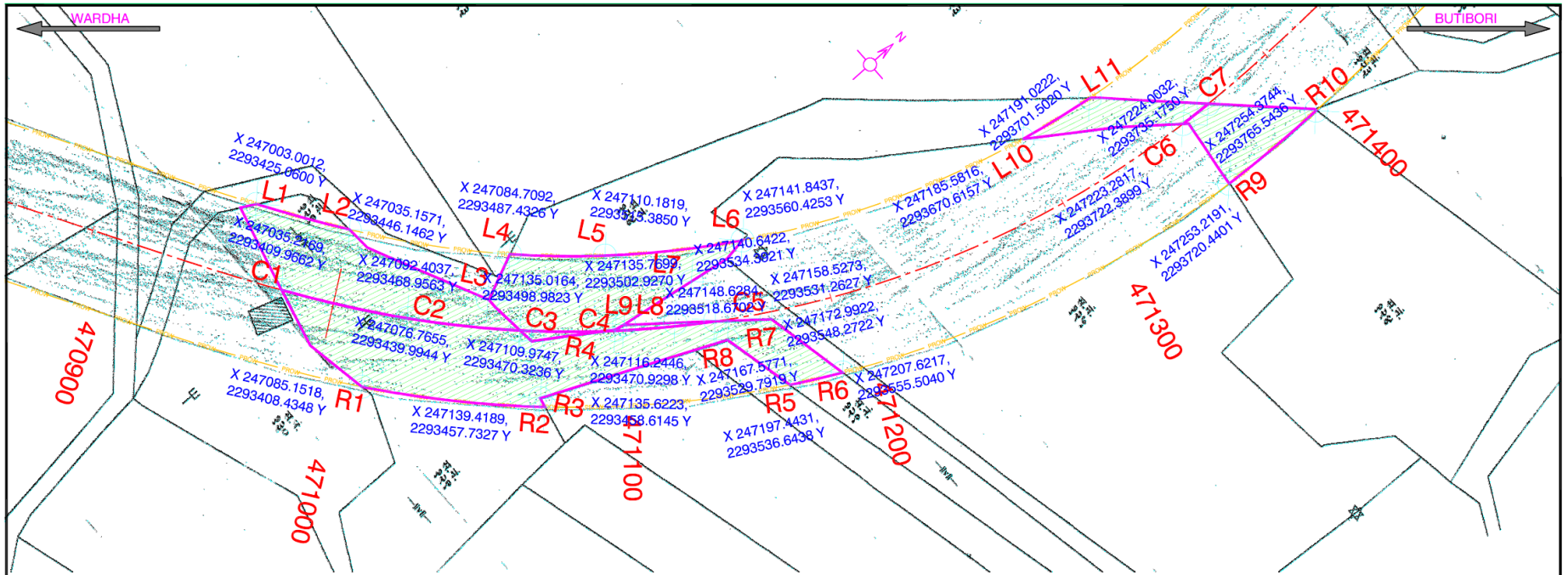

VILLAGE NAME	SURVEY NO	UTM CO ORDINATES			TOTAL AREA (Ha.)
		POINTS	EASTING	NORTHING	
S W A N G H I	129	L1	247003.001	2293425.060	0.70000
		L2	247035.157	2293446.146	
		L3	247092.404	2293468.956	
		C1	247035.217	2293409.966	
		C2	247076.766	2293439.994	
		C3	247109.975	2293470.324	
		C4	247135.016	2293498.982	
		R1	247085.152	2293408.435	
		R2	247139.419	2293457.733	
		R3	247135.622	2293458.615	
		R4	247116.245	2293470.930	
		R5	247197.443	2293536.644	
		R6	247207.622	2293555.504	
		R7	247172.992	2293548.272	
		R8	247167.577	2293529.792	
		C5	247158.527	2293531.263	
		L8	247148.628	2293518.670	
		L9	247135.770	2293502.927	

VILLAGE NAME	SURVEY NO	UTM CO ORDINATES			TOTAL AREA (Ha.)
		POINTS	EASTING	NORTHING	
S W A N G H I	124	L3	247092.404	2293468.956	0.36822986
		L4	247084.709	2293487.433	
		L5	247110.182	2293515.385	
		L6	247141.844	2293560.425	
		L7	247140.642	2293534.392	
		L9	247135.770	2293502.927	
		C3	247109.975	2293470.324	
		C4	247135.016	2293498.982	
		L10	247185.582	2293670.616	
		L11	247191.022	2293701.502	
		C6	247223.282	2293722.390	
C7	247224.003	2293735.175			
R9	247253.219	2293720.440			
R10	247254.374	2293765.544			
<b>Total Forest Area</b>				<b>1.06822986</b>	



*Patil*

**(Sunil V.Patil)**  
 DGM (Tech) & Project Director  
 NHAI, PIU-YAVATMAL

Name of the Village : SWANGHI(M)  
 Name of the Taluk : WARDHA  
 Name of the District : WARDHA  
 Legend :

- Proposed CL - - - - -
- Proposed ROW - - - - -
- Forest Land to be Diverted ▨ ▨ ▨ ▨ ▨



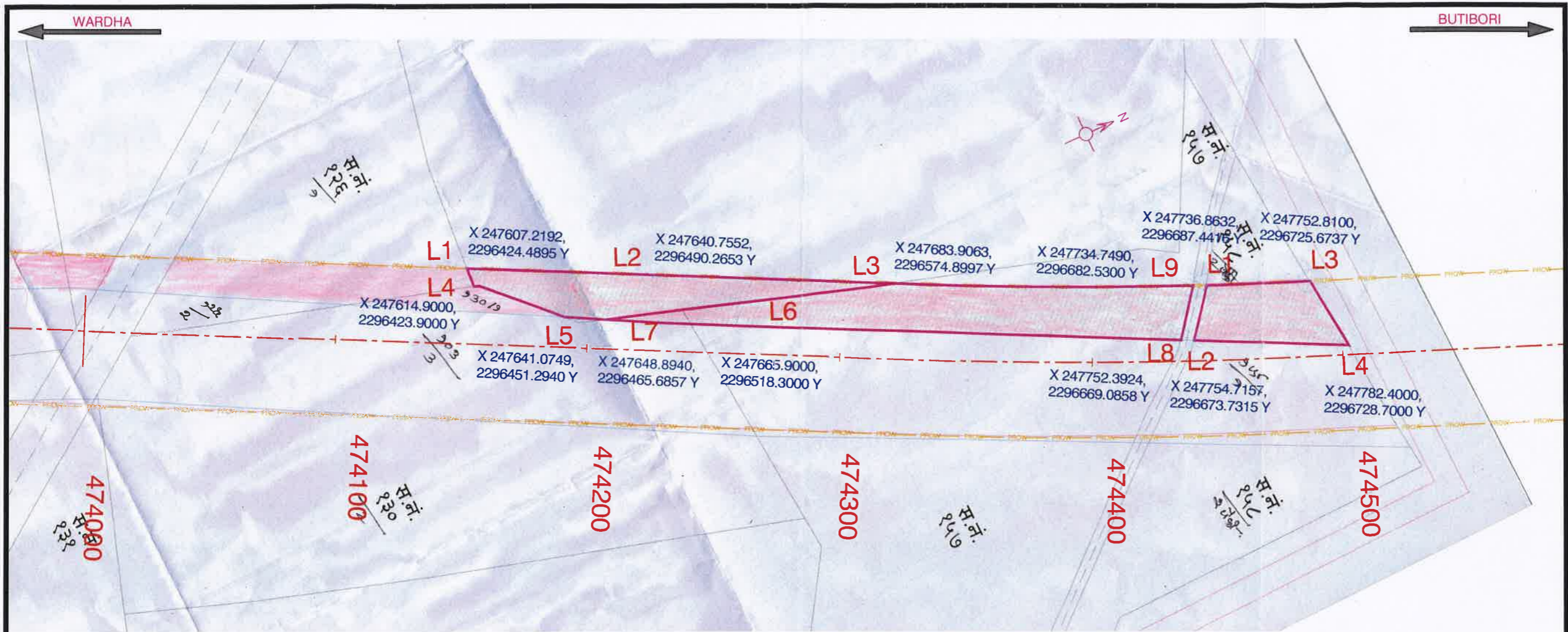

VILLAGE NAME	SURVEY NO	UTM CO ORDINATES			TOTAL AREA (Ha.)
		POINTS	EASTING	NORTHING	
SINDHI	129	L1	247607.219	2296424.490	0.180
		L2	247640.755	2296490.270	
		L3	247683.906	2296574.900	
		L4	247614.900	2296423.900	
		L5	247641.075	2296451.290	
		L6	247665.900	2296518.300	
		L7	247648.894	2296465.686	

VILLAGE NAME	SURVEY NO	UTM CO ORDINATES			TOTAL AREA (Ha.)
		POINTS	EASTING	NORTHING	
SINDHI	158	L3	247683.906	2296574.900	0.930
		L6	247665.900	2296518.300	
		L7	247648.894	2296465.690	
		L8	247752.392	2296669.090	
		L9	247734.749	2296682.530	
SINDHI	157	L1	247736.863	2296687.440	0.320
		L2	247754.716	2296673.730	
		L3	247752.810	2296725.670	
		L4	247782.400	2296728.700	



Name of the Village :SINDHI  
 Name of the Taluk : WARDHA  
 Name of the District : WARDHA

Legend :

- Proposed CL - - - - -
- Proposed ROW ———
- Forest Land to be Diverted



(Sunil V. Patil)  
 DGM (Tech) & Project Director  
 NHAI, PIU-YAVATMAL

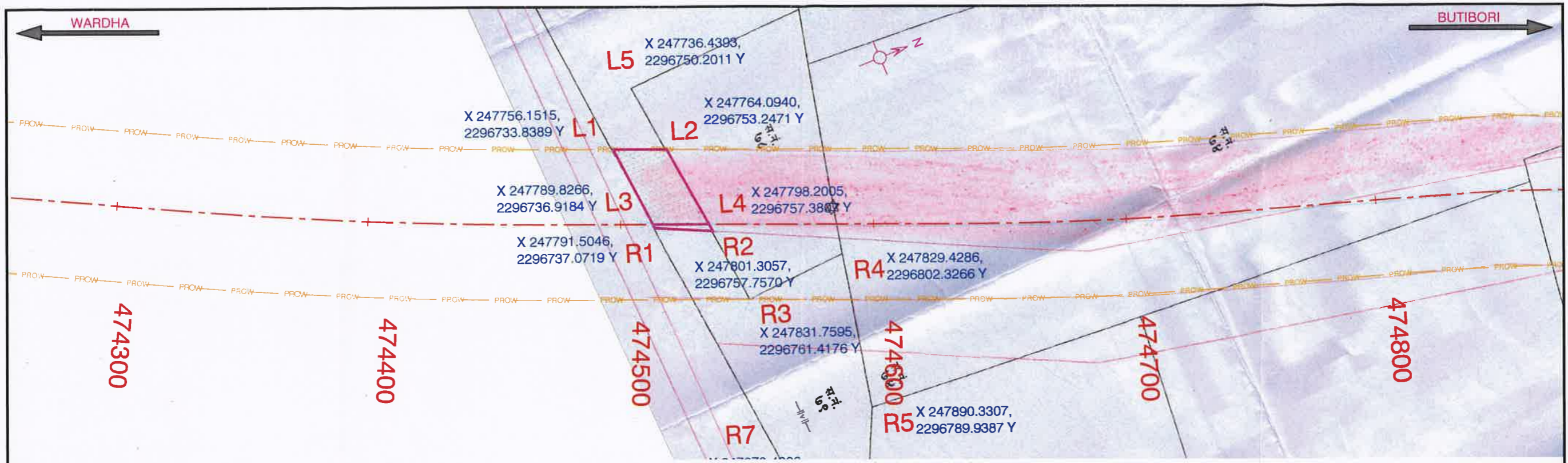



VILLAGE NAME	SURVEY NO	UTM CO ORDINATES			TOTAL AREA (Ha.)
		POINTS	EASTING	NORTHING	
UMARI	79	L1	247756.152	2296733.839	0.0140
		L2	247764.094	2296753.247	
		L3	247789.827	2296736.918	
		L4	247798.201	2296757.381	
		R1	247791.505	2296737.072	
		R2	247801.306	2296757.757	
Total Forest Area				0.0140	



*(Sunil V. Patil)*  
 (Sunil V. Patil)  
 DGM (Tech) & Project Director  
 NHAI, PIU-YAVATMAL

Name of the Village :UMARI  
 Name of the Taluk : WARDHA  
 Name of the District : WARDHA

Legend :  
 Proposed CL   
 Proposed ROW   
 Forest Land to be Diverted 

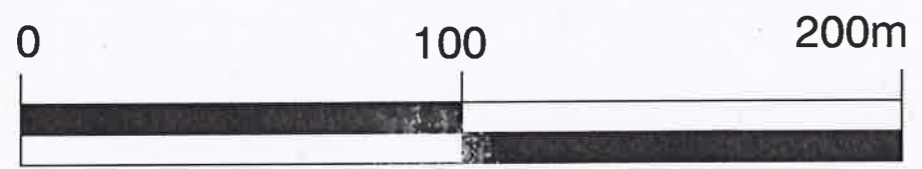

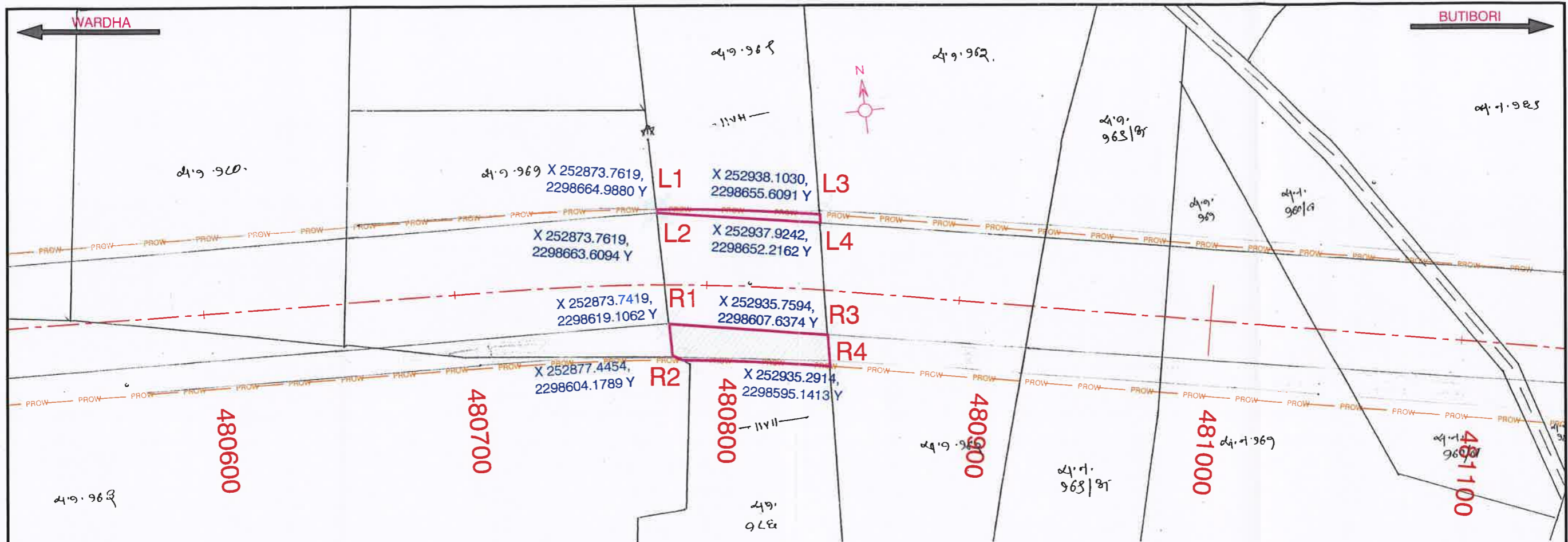

VILLAGE NAME	SURVEY NO	UTM CO ORDINATES			TOTAL AREA (Ha.)
		POINTS	EASTING	NORTHING	
SATODA	186	L1	252873.762	2298664.988	0.09908661
		L2	252873.762	2298663.609	
		L3	252938.103	2298655.609	
		L4	252937.924	2298652.216	
		R1	252873.742	2298619.106	
		R2	252877.445	2298604.179	
		R3	252935.759	2298607.637	
		R4	252935.291	2298595.141	
Total Forest Area				0.09908661	



*patil*

**(Sunil V. Patil)**  
DGM (Tech) & Project Director  
NHAI, PIU-YAVATMAL

Name of the Village : SATODA  
Name of the Taluk : WARDHA  
Name of the District : WARDHA  
Legend :

- Proposed CL
- Proposed ROW
- Forest Land to be Diverted

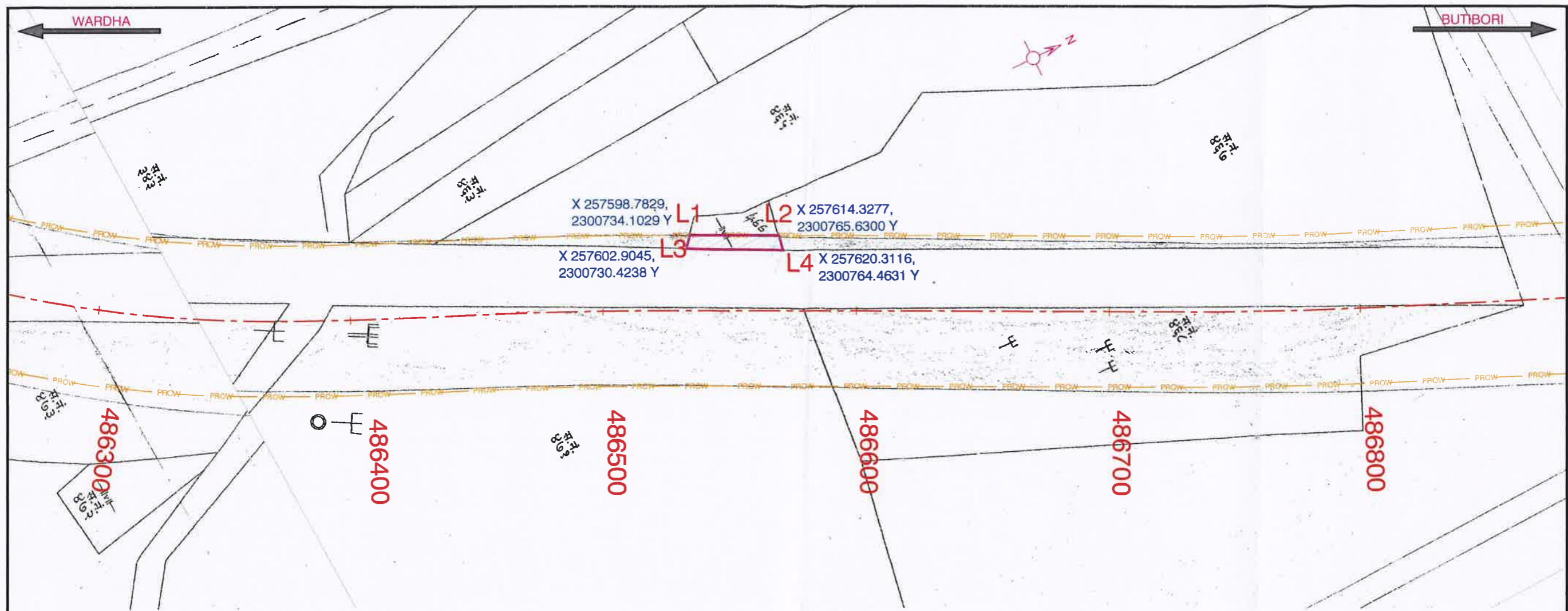



VILLAGE NAME	SURVEY NO	UTM CO ORDINATES			TOTAL AREA (Ha.)
		POINTS	EASTING	NORTHING	
PAVNAR	466	L1	257598.783	2300734.100	0.02074515
		L2	257614.328	2300765.630	
		L3	257602.905	2300730.420	
		L4	257620.312	2300764.460	



(Sunil V. Patil)  
 DGM (Tech) & Project Director  
 NHAI, PIU-YAVATMAL

Name of the Village : PAVNAR  
 Name of the Taluk : WARDHA  
 Name of the District : WARDHA  
 Legend :

Proposed CL   
 Proposed ROW   
 Forest Land to be Diverted 

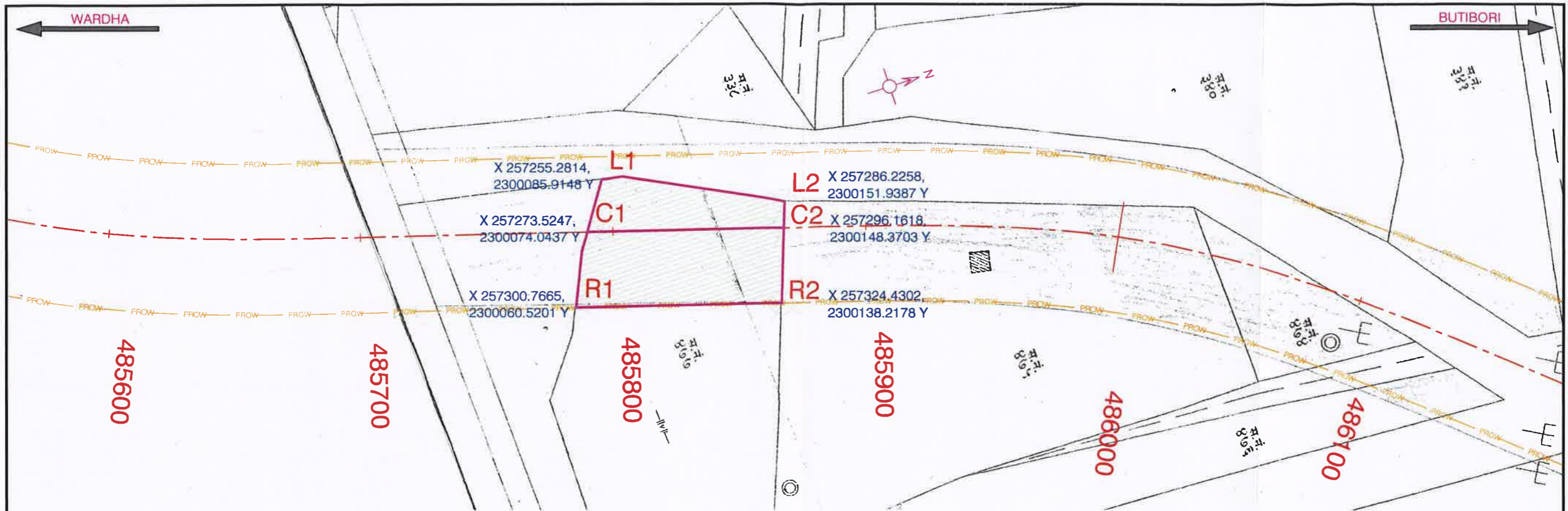

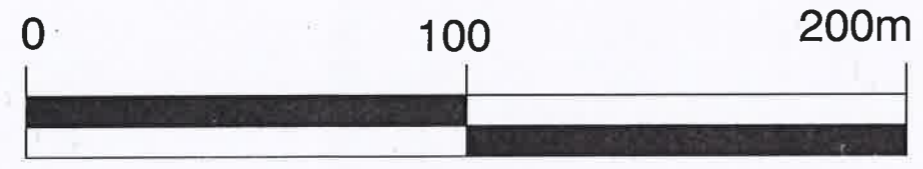

VILLAGE NAME	SURVEY NO	UTM CO ORDINATES			TOTAL AREA (Ha.)
		POINTS	EASTING	NORTHING	
PAVNAR	477	L1	257255.281	2300085.910	0.36833235
		L2	257286.226	2300151.940	
		C1	257273.525	2300074.000	
		C2	257296.162	2300148.370	
		R1	257300.767	2300060.520	
		R2	257324.430	2300138.220	



*(Signature)*

**(Sunil V.Patil)**  
 DGM (Tech) & Project Director  
 NHAI, PIU-YAVATMAL

Name of the Village : PAVNAR  
 Name of the Taluk : WARDHA  
 Name of the District : WARDHA

**Legend :**  
 Proposed CL   
 Proposed ROW   
 Forest Land to be Diverted 

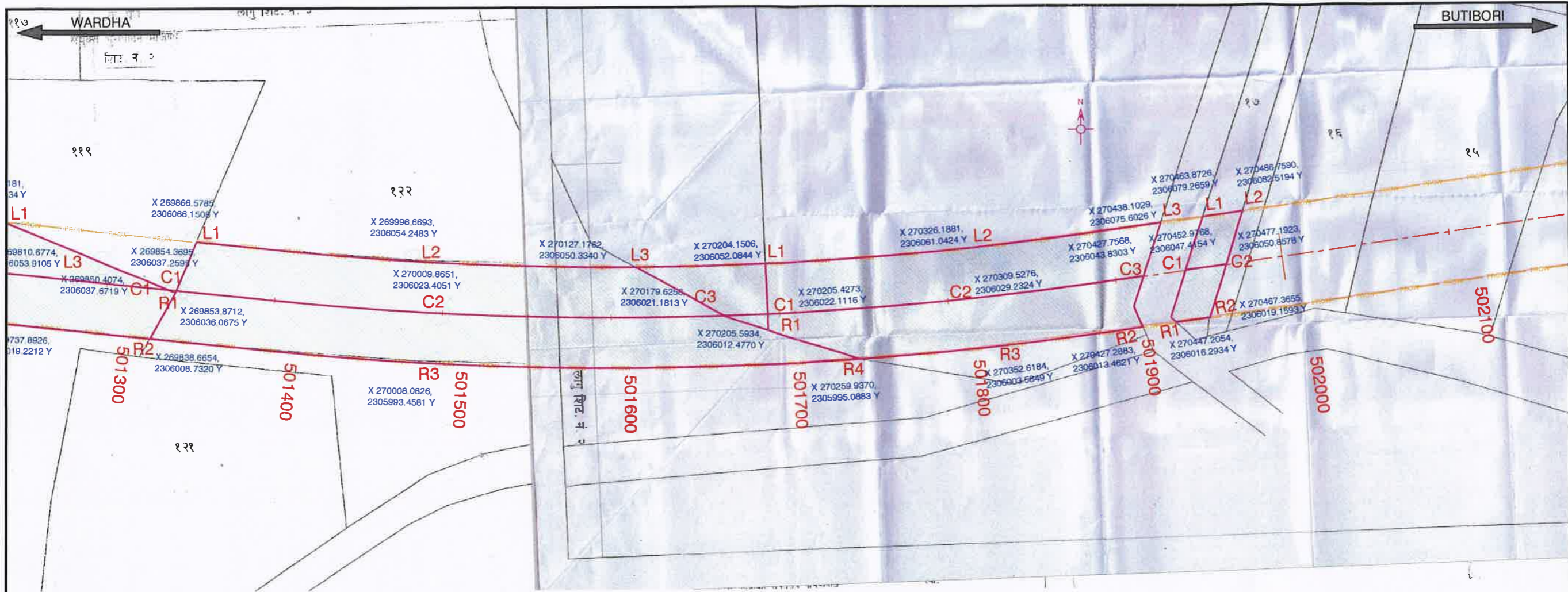

VILLAGE NAME	SURVEY NO	UTM CO ORDINATES RIGHT,LEFT & CENTER			TOTAL AREA (Ha.)
		POINTS	EASTING	NORTHING	
K E L Z A R	124	L1	270204.151	2306052.084	1.29328963
		L2	270326.188	2306061.042	
		L3	270438.103	2306075.603	
		C1	270205.427	2306022.112	
		C2	270309.528	2306029.232	
		C3	270427.757	2306043.830	
		R1	270205.593	2306012.477	
		R2	270427.288	2306013.462	
	R3	270352.618	2306003.585	0.14543979	
	R4	270259.937	2305995.088		
	L1	270463.873	2306079.266		
	L2	270486.759	2306082.519		
	C1	270452.977	2306047.415		
	R2	270467.366	2306019.159		

VILLAGE NAME	SURVEY NO	UTM CO ORDINATES RIGHT,LEFT & CENTER			TOTAL AREA (Ha.)
		POINTS	EASTING	NORTHING	
K E L Z A R	122	L1	269866.579	2306066.151	2.00333697
		L2	269996.669	2306054.248	
		L3	270127.176	2306050.334	
		C1	269854.370	2306037.260	
		C2	270009.865	2306023.405	
		C3	270179.626	2306021.181	
		R1	269853.871	2306036.068	
		R2	269838.665	2306008.732	
	R3	270008.083	2305993.458	0.16631748	
	R4	270259.937	2305995.088		
	L3	270127.176	2306050.334		
	L1	270204.151	2306052.084		
	C3	270179.626	2306021.181		
	R1	270205.593	2306012.477		

Name of the Village : KELZAR(Part-1)  
 Name of the Taluk : SELU  
 Name of the District : WARDHA

- Legend :**
- Proposed CL -----
  - Proposed ROW -----
  - Forest Land to be Diverted



*(Sunil V.Patil)*  
 DGM (Tech) & Project Director  
 NHAI, PIU-YAVATMAL

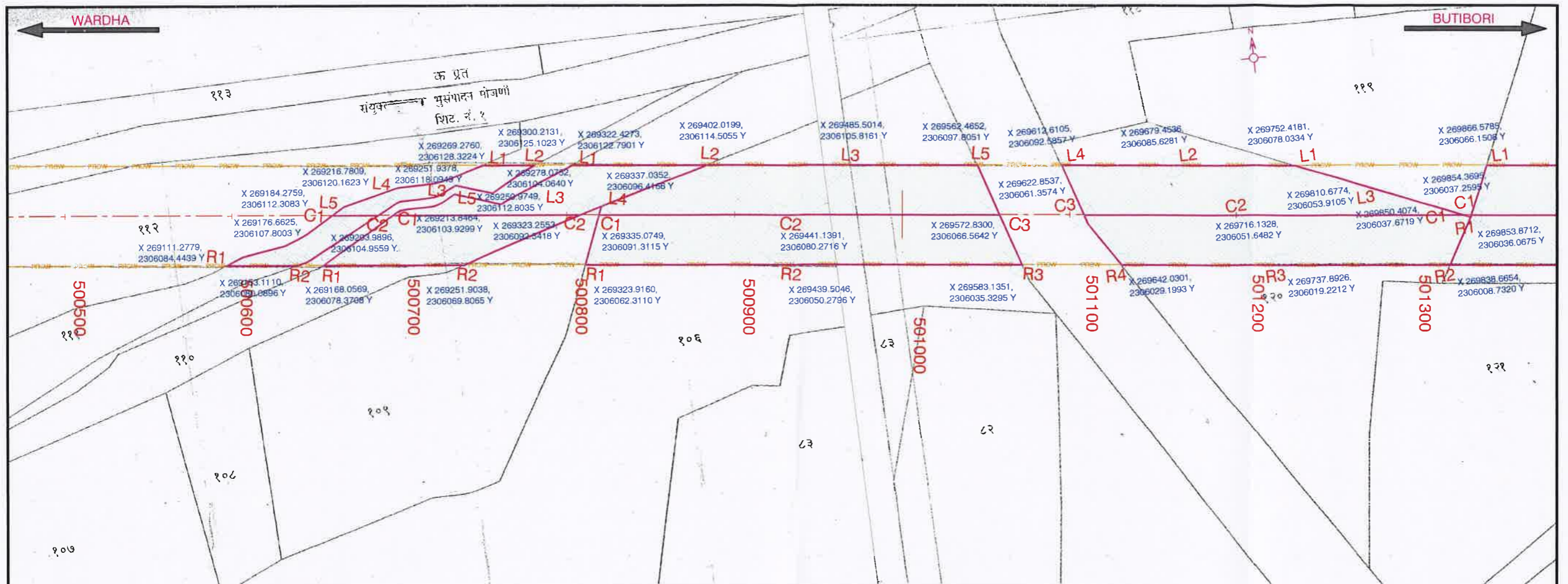

VILLAGE NAME	SURVEY NO	UTM CO ORDINATES			TOTAL AREA (Ha.)
		POINTS	RIGHT, LEFT & CENTER	EASTING	
KELZAR	106	L2	269402.020	2306114.506	1.36505873
		L3	269485.501	2306105.816	
		L4	269337.035	2306096.417	
		L5	269562.465	2306097.805	
		C1	269335.075	2306091.312	
		C2	269441.139	2306080.272	
		C3	269572.830	2306066.564	
	R1	269323.916	2306062.311		
	R2	269439.505	2306050.280		
	R3	269583.135	2306035.330		
	120	L1	269752.418	2306078.033	
		L2	269679.454	2306085.628	
		L3	269810.677	2306053.911	
		L4	269612.611	2306092.586	
C1		269850.407	2306037.672		
C2		269716.133	2306051.648		
C3		269622.854	2306061.357		
R1	269853.871	2306036.068			
R2	269838.665	2306008.732			
R3	269737.893	2306019.221			
R4	2306029.199	2306029.199			

VILLAGE NAME	SURVEY NO	CO ORDINATES			TOTAL AREA (Ha.)	
		POINTS	RIGHT, LEFT & CENTER	EASTING		NORTHING
KELZAR	111	L1	269269.276	2306128.322	0.20110136	
		L2	269300.213	2306125.102		
		L3	269251.938	2306118.095		
		L4	269251.938	2306118.095		
		L5	269184.276	2306112.308		
		C1	269176.663	2306107.800		
		C2	269203.990	2306104.956		
	R1	269111.278	2306084.444			
	R2	269153.111	2306080.090			
	110	L1	269322.427	2306122.790		0.54366395
		L2	269402.020	2306114.506		
		L3	269278.075	2306104.064		
		L4	269337.035	2306096.417		
		L5	269250.975	2306112.804		
C1		269213.846	2306103.930			
C2		269323.255	2306092.542			
R1	269168.057	2306078.371				
R2	269251.904	2306069.807				

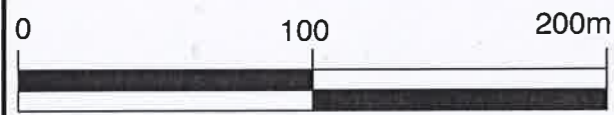

Name of the Village : KELZAR(Part-2)

Name of the Taluk : SELU

Name of the District : WARDHA

Legend :

- Proposed CL
- Proposed ROW
- Forest Land to be Diverted



*(Signature)*  
**(Sunil V. Patil)**  
 DGM (Tech) & Project Dire  
 NHAI, PIU-YAVATMA

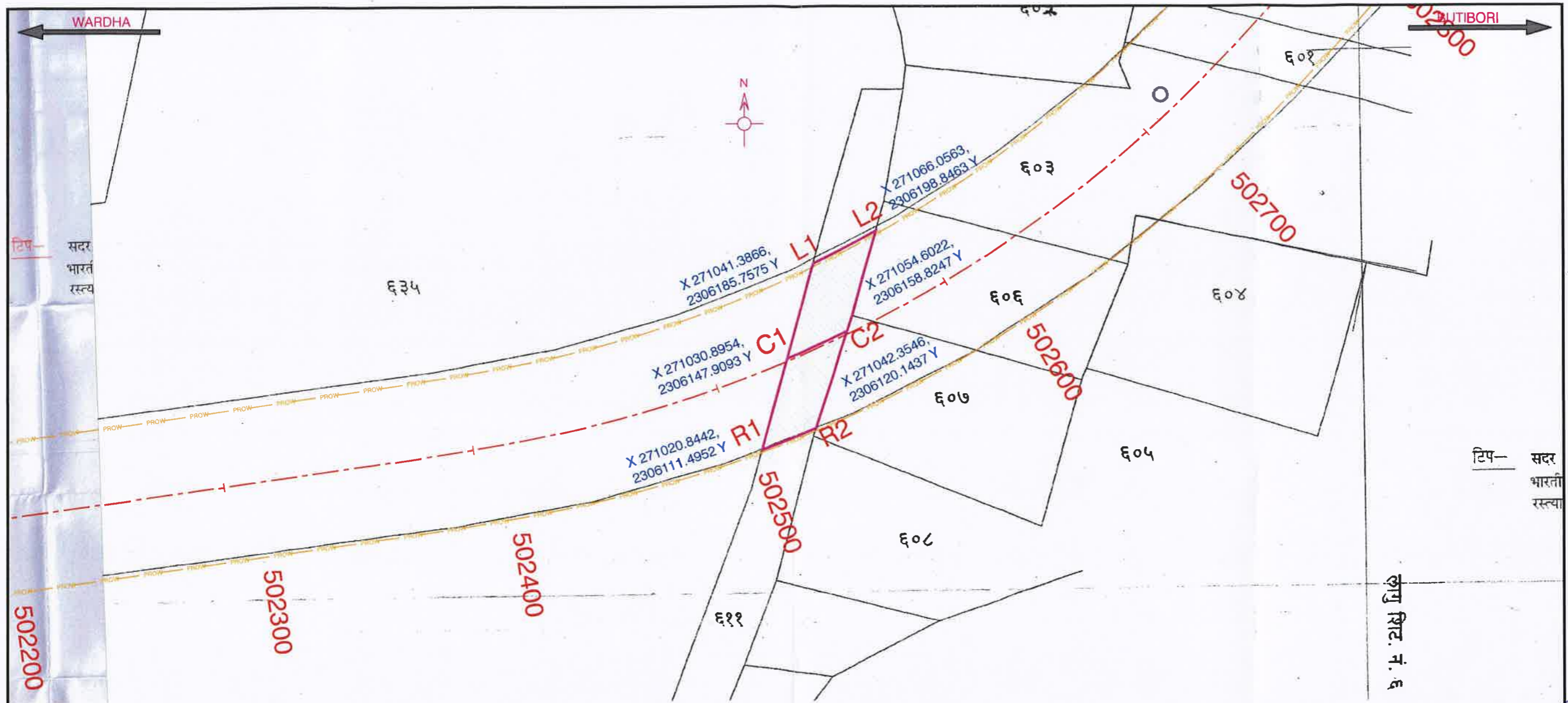

VILLAGE NAME	SURVEY NO	UTM CO ORDINATES			TOTAL AREA (Ha.)
		POINTS	EASTING	NORTHING	
K E L Z A R	611	L1	271041.387	2306185.758	0.15566973
		L2	271066.056	2306198.846	
		C1	271030.895	2306147.909	
		C2	271054.602	2306158.825	
		R1	271020.844	2306111.495	
		R2	271042.355	2306120.144	



(Sunil V. Patil)  
 DGM (Tech & Project Director)  
 NHAI, RIU-YAVATMAL

Name of the Village : KELZAR(Part-3)  
 Name of the Taluk : SELU  
 Name of the District : WARDHA

Legend :  
 Proposed CL ---  
 Proposed ROW ---  
 Forest Land to be Diverted

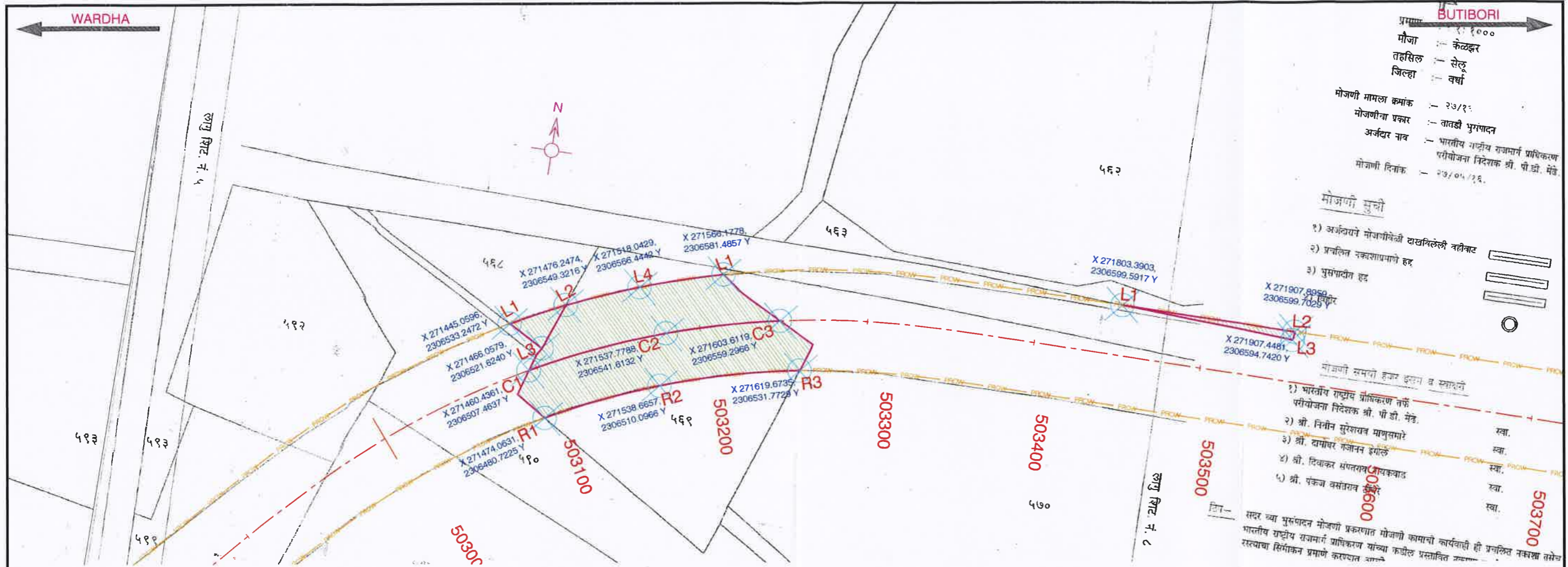

प्रमाण १:१००  
 मोजा - केळार  
 तहसिल - सेलु  
 जिल्हा - वर्धा  
 मोजणी मापला क्रमांक - २३/२१  
 मोजणीचा प्रकार - वातडी भुसंपादन  
 अर्जदार नाव - भारतीय राष्ट्रीय राजमार्ग प्राधिकरण परियोजना निदेशक श्री. पी.डी. मेंडे  
 मोजणी दिनांक - २३/०५/१६

मोजणी सुची  
 १) अर्जदाराचे मोजणीचे वी दाखविलेली वहीनाट  
 २) प्रचलित नकाशाप्रमाणे हद्द  
 ३) भुसंपादनात हद्द

मोजणी समयात होणारे इतर व स्थाय्य  
 १) भारतीय राष्ट्रीय प्राधिकरण तर्फे परियोजना निदेशक श्री. पी.डी. मेंडे.  
 २) श्री. निमीन सुरेशचंद्र माणुसमारे  
 ३) श्री. दामोदर गजानन इंगले  
 ४) श्री. दिवाकर भणतारव जायकवाड  
 ५) श्री. संजय वसंतराव कुंबरे

सदर च्या भुसंपादन मोजणी प्रकरणात मोजणी कामाची कार्यवाही ही प्रचलित नकाशा तसेच भारतीय राष्ट्रीय राजमार्ग प्राधिकरण यांच्या कडील प्रस्तावित नकाशा रस्त्याचा सिमिकन प्रमाणे करण्यात येणार.

VILLAGE NAME	SURVEY NO	UTM CO ORDINATES			TOTAL AREA (Ha.)
		RIGHT, LEFT & CENTER			
		POINTS	EASTING	NORTHING	
K E L Z A R	569	L1	271566.178	2306581.486	0.86686438
		L2	271476.247	2306549.322	
		L3	271466.058	2306521.624	
		L4	271518.043	2306566.444	
		C1	271460.436	2306507.464	
		C2	271537.779	2306541.613	
		C3	271603.612	2306559.297	
		R1	271474.063	2306480.723	
		R2	271538.666	2306510.097	
		R3	271619.674	2306531.773	
R	563	L1	271803.390	2306599.592	0.0760
		L2	271907.896	2306599.703	
		L3	271907.448	2306594.742	
R	568	L1	271445.060	2306533.247	0.030
		L2	271476.247	2306549.322	
		L3	271466.058	2306521.624	



*Sunil V. Patil*

**(Sunil V. Patil)**  
 DGM (Tech) & Project Director  
 NHAI, DYU YAVATMAL

Name of the Village : KELZAR (Part 4)  
 Name of the Taluk : SELU  
 Name of the District : WARDHA  
 Legend :

Proposed CL   
 Proposed ROW   
 Forest Land to be Diverted

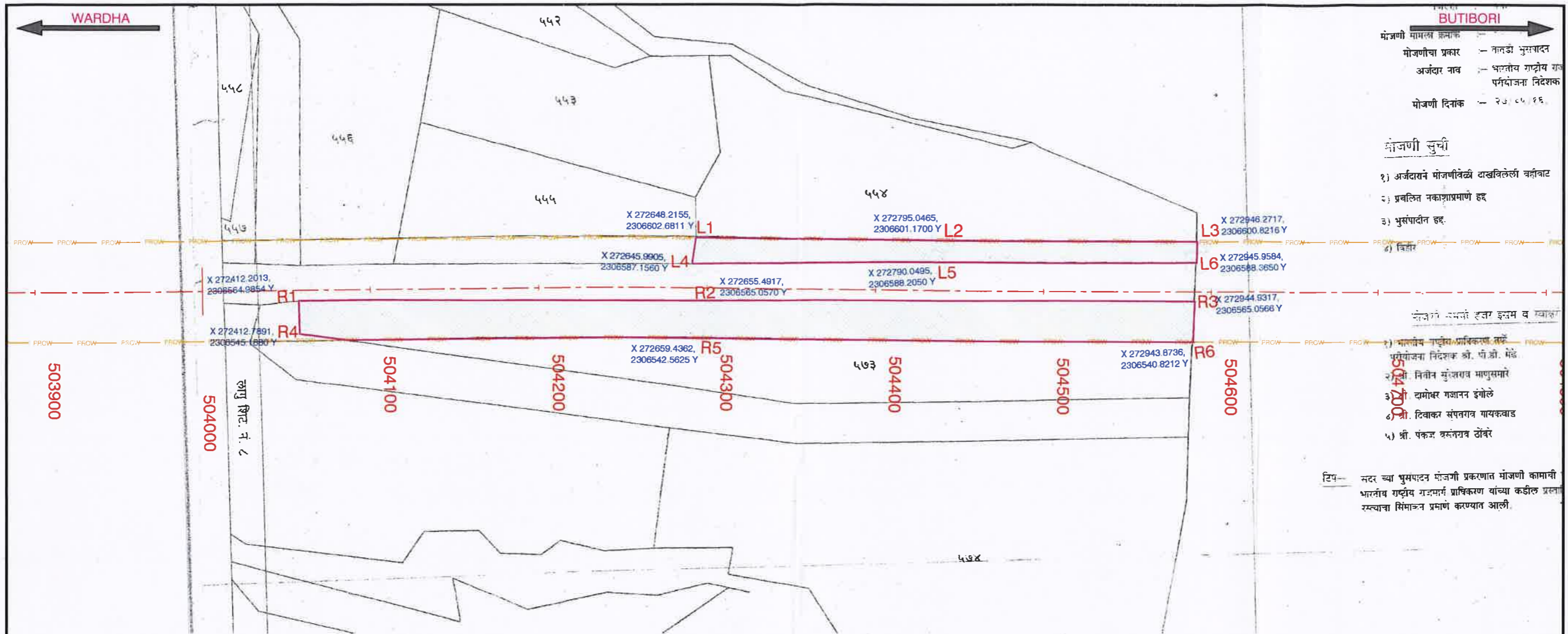

**BUTIBORI**

मोजणी मापला क्रमांक  
 मोजणीचा प्रकार - तातडी भूसंपादन  
 अर्जदार नाव - भारतीय राष्ट्रीय राजमार्ग प्राधिकरण  
 मोजणी दिनांक - २३.०५.१६

- मोजणी सुची**
- अर्जदाराने मोजणीवेळी दाखविलेली वहीनाट
  - प्रचलित नकाशाप्रमाणे हद्द
  - भूसंपादनाचे हद्द
  - विस्तार
- मोजणीचे क्षेत्र इतर व स्वामिनी
- भारतीय राष्ट्रीय राजमार्ग प्राधिकरण, तातडी
  - श्री. नितीन सुंदरराव माणुसमाते
  - श्री. दामोदर गजानन इंगोले
  - श्री. दिवाकर संपतराव पायकवाड
  - श्री. पंकज वसंतराव ठोंबरे

टिप - नदर च्या भूसंपादन मोजणी प्रकरणात मोजणी कामाची भारतीय राष्ट्रीय राजमार्ग प्राधिकरण यांच्या कडील प्रस्तावित स्थाना सिमाचून प्रमाणे करण्यात आली.

VILLAGE NAME	SURVEY NO	UTM CO ORDINATES			TOTAL AREA (Ha.)
		RIGHT,LEFT & CENTER			
		POINTS	EASTING	NORTHING	
KELZAR	573	R1	272412.201	2306564.985	1.24005677
		R2	272655.492	2306565.057	
		R3	272944.932	2306565.057	
		R4	272412.789	2306545.188	
		R5	272659.436	2306542.563	
		R6	272943.874	2306540.821	
KELZAR	554	L1	272648.216	2306602.681	0.40366868
		L2	272795.047	2306601.170	
		L3	272946.272	2306600.822	
		L4	272645.991	2306587.156	
		L5	272790.050	2306588.205	
		L6	272945.958	2306588.365	



(Sunil V. Patil)  
 DGM (Tech) & Project Director  
 NHAI, PIU-YAVATMAL

Name of the Village : KELZAR(Part-5)  
 Name of the Taluk : SELU  
 Name of the District : WARDHA  
**Legend :**  
 Proposed CL ---  
 Proposed ROW ---  
 Forest Land to be Diverted

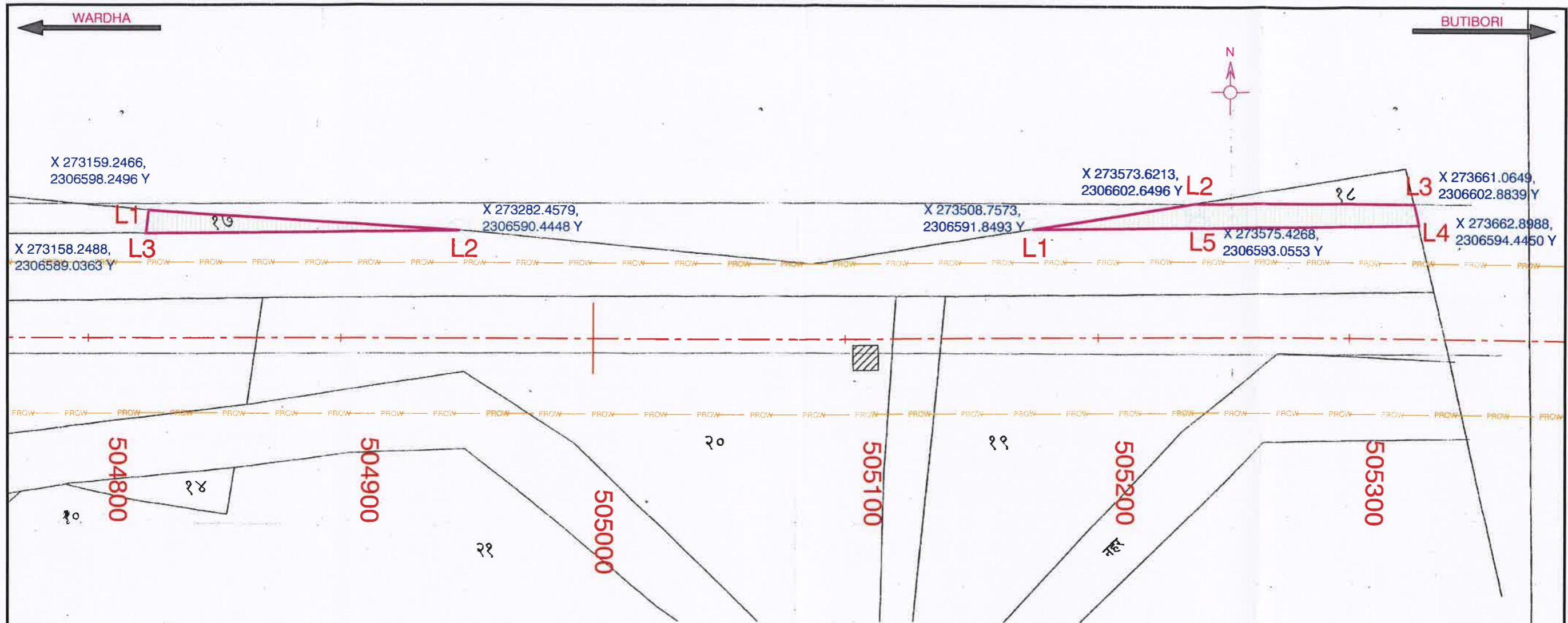

VILLAGE NAME	SURVEY NO	UTM CO ORDINATES			TOTAL AREA (Ha.)
		POINTS	EASTING	NORTHING	
AMAGAON	17	L1	273159.247	2306598.250	0.05718862
		L2	273282.458	2306590.445	
		L3	273158.249	2306589.036	
	18	L1	273508.757	2306591.849	0.11246083
		L2	273573.621	2306602.650	
		L3	273661.065	2306602.884	
		L4	273662.899	2306594.445	
		L5	273575.427	2306593.055	
Total Forest Area				0.16964945	



**(Sunil V. Patil)**  
 DGM (Tech) & Project Director  
 NHAI, PIU-YAVATMAL

Name of the Village : AMAGAON  
 Name of the Taluk : SELU  
 Name of the District : WARDHA  
 Legend :

- Proposed CL
- Proposed ROW
- Forest Land to be Diverted

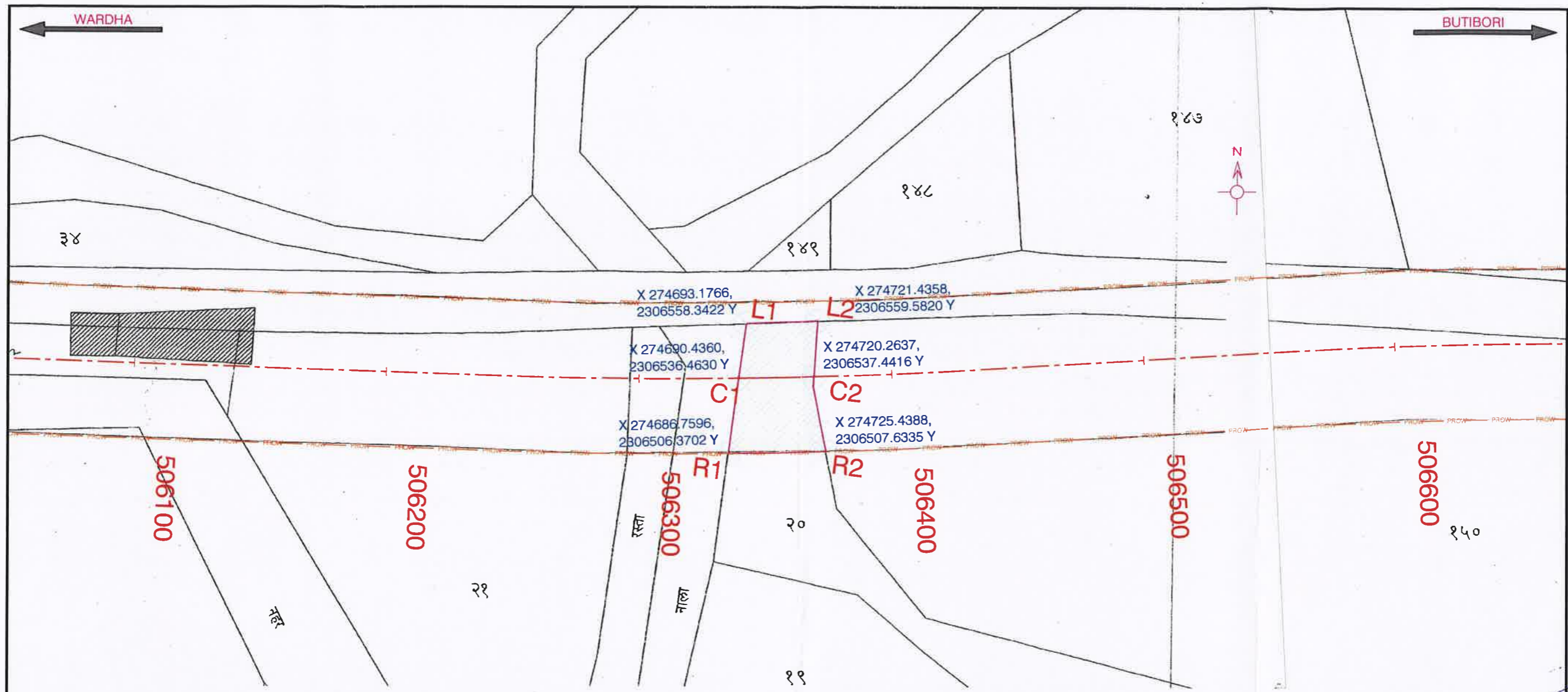

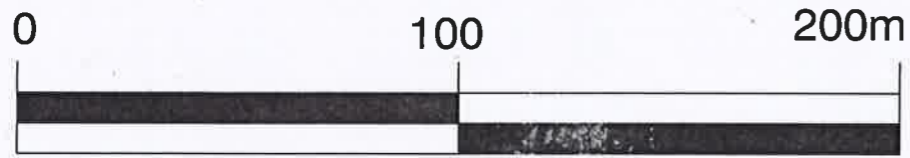

VILLAGE NAME	SURVEY NO	UTM CO ORDINATES			TOTAL AREA (Ha.)
		RIGHT,LEFT & CENTER			
		POINTS	EASTING	NORTHING	
KHADKI	20	L1	274693.176	2306558.342	0.16526888
		L2	274721.436	2306559.582	
		C1	274690.436	2306536.463	
		C2	274720.264	2306537.442	
		R1	274686.759	2306506.370	
		R2	274725.439	2306507.634	



*Sunil V. Patil*

**(Sunil V. Patil)**  
 DGM (Tech) & Project Director  
 NHAI, PIU-YAVATMAL

Name of the Village : KHADKI(Part-1)  
 Name of the Taluk : SELU  
 Name of the District : WARDHA

**Legend :**  
 Proposed CL   
 Proposed ROW   
 Forest Land to be Diverted 

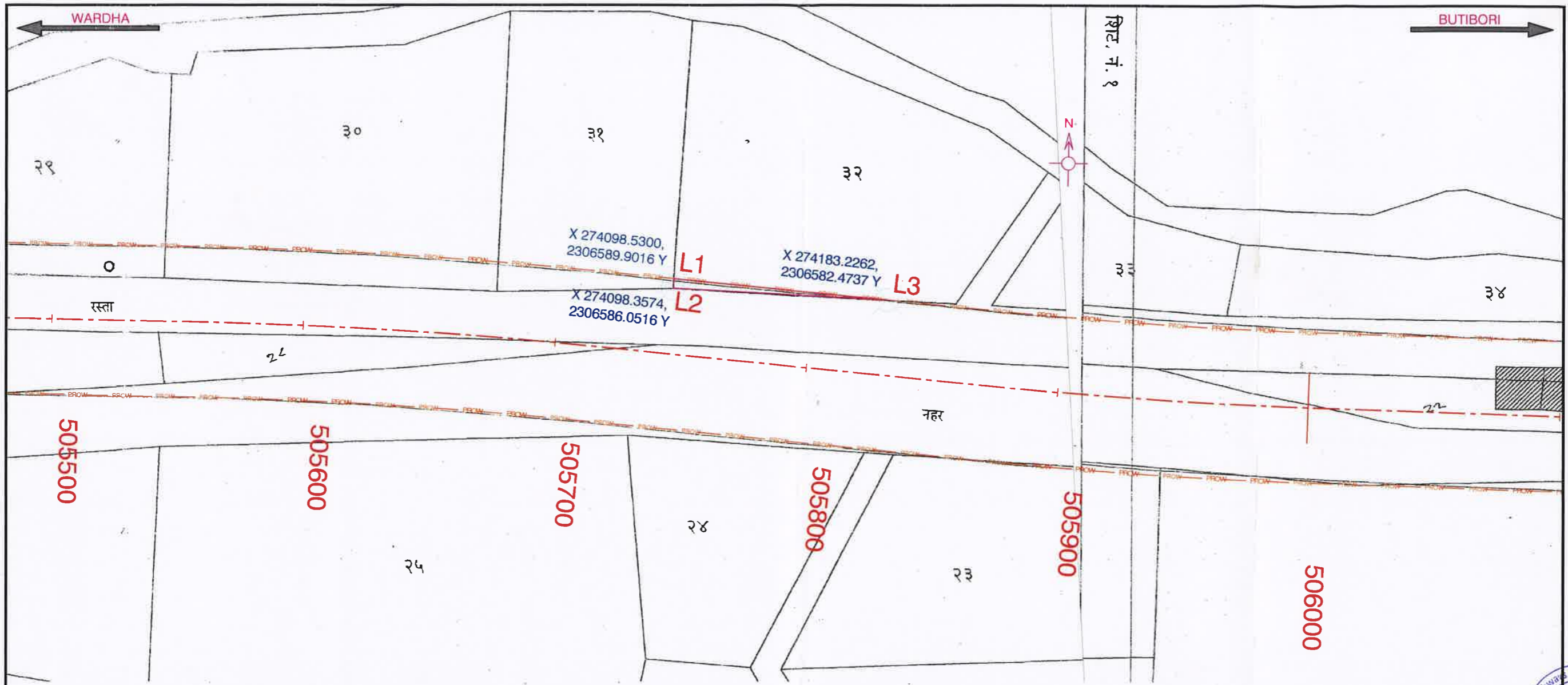



VILLAGE NAME	SURVEY NO	UTM CO ORDINATES			TOTAL AREA (Ha.)
		RIGHT, LEFT & CENTER			
		POINTS	EASTING	NORTHING	
K H A D K I	32	L1	274098.530	2306589.902	0.01633513
		L2	274098.357	2306586.052	
		L3	274183.226	2306582.474	



*Sunil V. Patil*

**(Sunil V. Patil)**  
 DGM (Tech) & Project Director  
 NHAI, FIU-YAVATMAL

Name of the Village : KHADKI(Part-2)  
 Name of the Taluk : SELU  
 Name of the District : WARDHA

**Legend :**  
 Proposed CL   
 Proposed ROW   
 Forest Land to be Diverted 

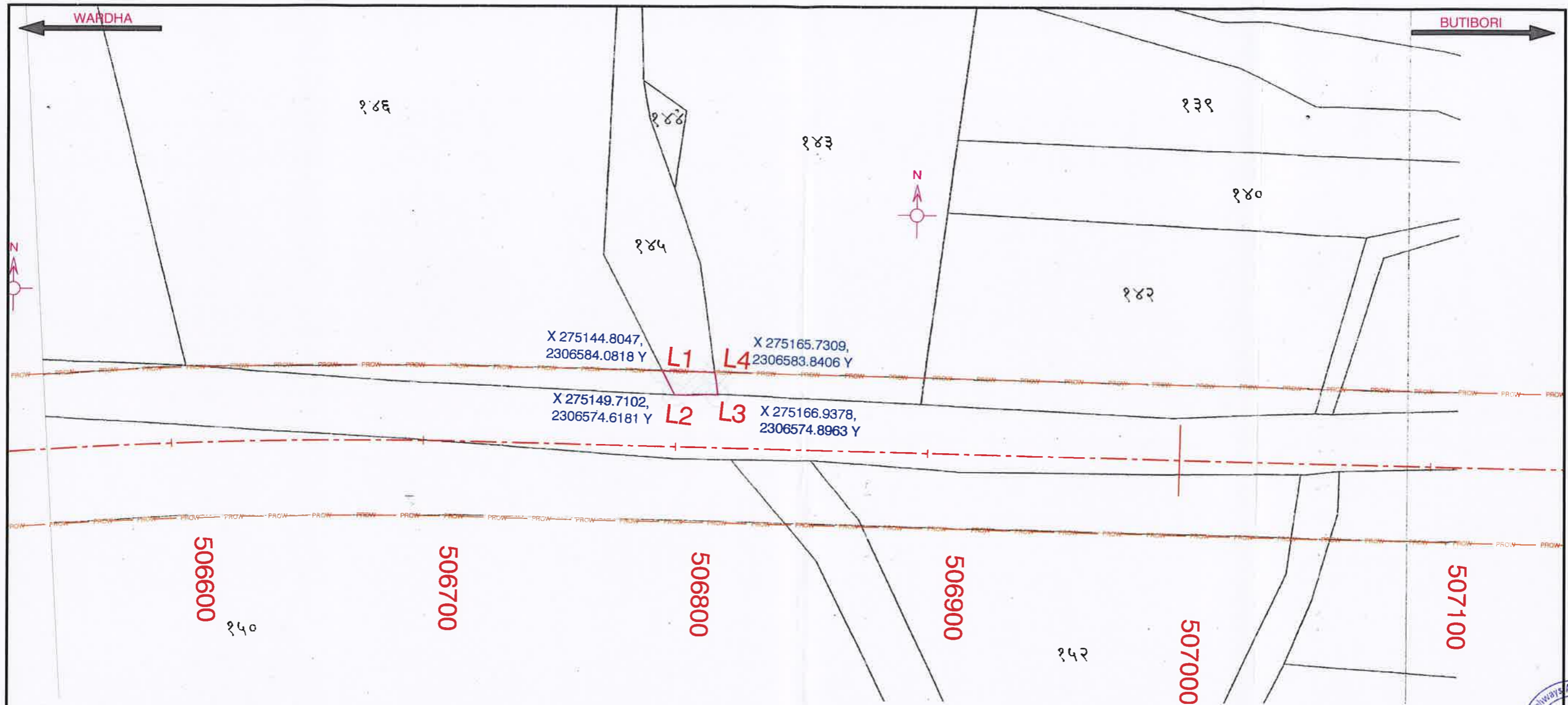

VILLAGE NAME	SURVEY NO	UTM CO ORDINATES			TOTAL AREA (Ha.)
		RIGHT,LEFT & CENTER			
		POINTS	EASTING	NORTHING	
KHADKI	145	L1	275144.805	2306584.082	0.01763342
		L2	275149.710	2306574.618	
		L3	275166.938	2306574.896	
		L4	275165.731	2306583.841	

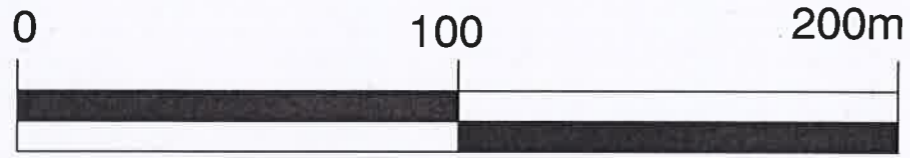

**(Sunil V. Patil)**  
 DGM (Tech) & Project Director  
 NHAI, PIU-YAVATMAL

Name of the Village : KHADKI(Part-3)  
 Name of the Taluk : SELU  
 Name of the District : WARDHA

**Legend :**  
 Proposed CL -----  
 Proposed ROW —————  
 Forest Land to be Diverted

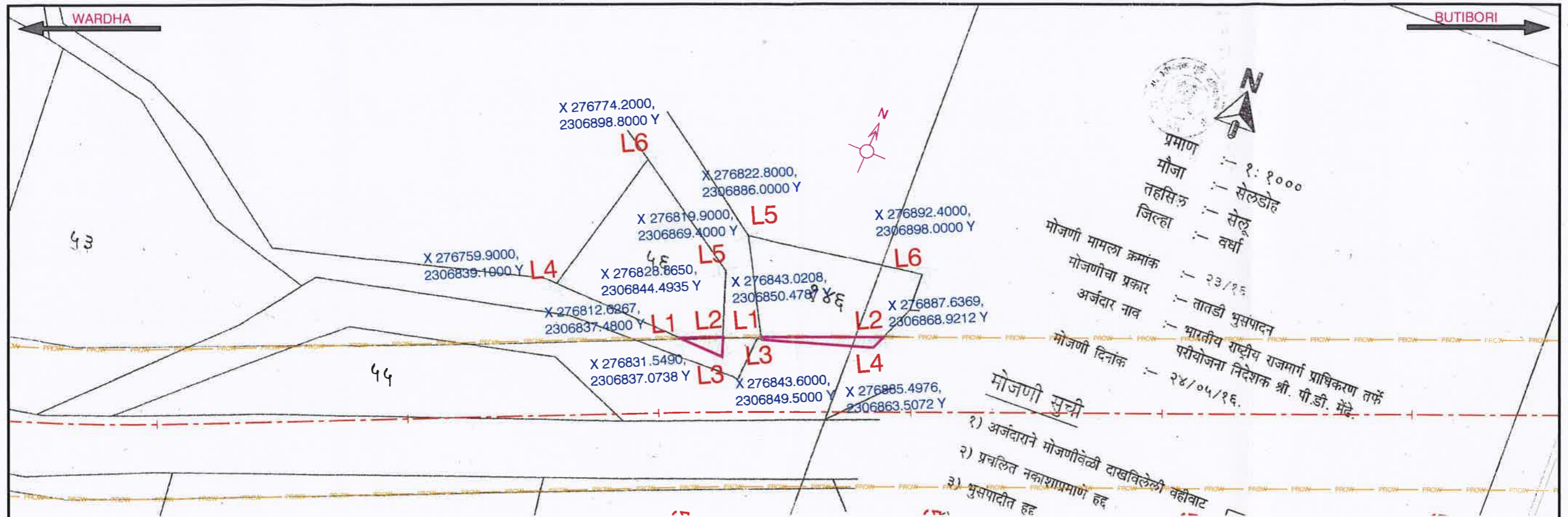

प्रमाण :- १:१०००  
 मौजा :- सेलडोह  
 तहसिल :- सेलू  
 जिल्हा :- वर्धा  
 मोजणी मामला क्रमांक :- २३/१६  
 मोजणीचा प्रकार :- तातडी भुसपादन  
 अर्जदार नाव :- भारतीय राष्ट्रीय राजमार्ग प्राधिकरण तर्फे  
 मोजणी दिनांक :- २४/०५/१६.  
 परियोजना निदेशक श्री. पी.डी. मेंडे

**मोजणी सुची**  
 १) अर्जदाराने मोजणीवेळी दाखविलेली वहीवाट  
 २) प्रचलित नकाशाप्रमाण हद्द  
 ३) भुसपादीत हद्द

VILLAGE NAME	SURVEY NO	UTM CO ORDINATES			TOTAL AREA (Ha.)
		POINTS	EASTING	NORTHING	
SELDOH	56	L1	276812.627	2306837.48	0.0100
		L2	276828.865	2306844.49	
		L3	276831.549	2306837.07	
	146	L1	276843.021	2306850.48	0.0200
		L2	276887.637	2306868.92	
		L3	276843.6	2306849.5	
<b>Total Forest Area</b>				<b>0.0300</b>	

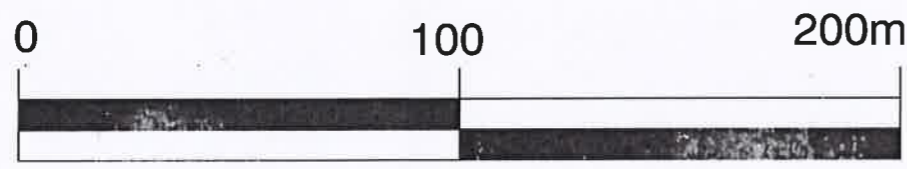

**(Sunil V. Patil)**  
 DGM (Tech) & Project Director  
 NHAI, RIU-YAVATMAL

Name of the Village : SELDOH  
 Name of the Taluk : SELU  
 Name of the District : WARDHA  
**Legend :**  
 Proposed CL ---  
 Proposed ROW ---  
 Forest Land to be Diverted