

**IMPROVEMENT AND UPGRADATION OF GHAGRABASTI TO HAWAJAN (A28\_1) UNDER AXOM MALA  
IN THE STATE OF ASSAM**

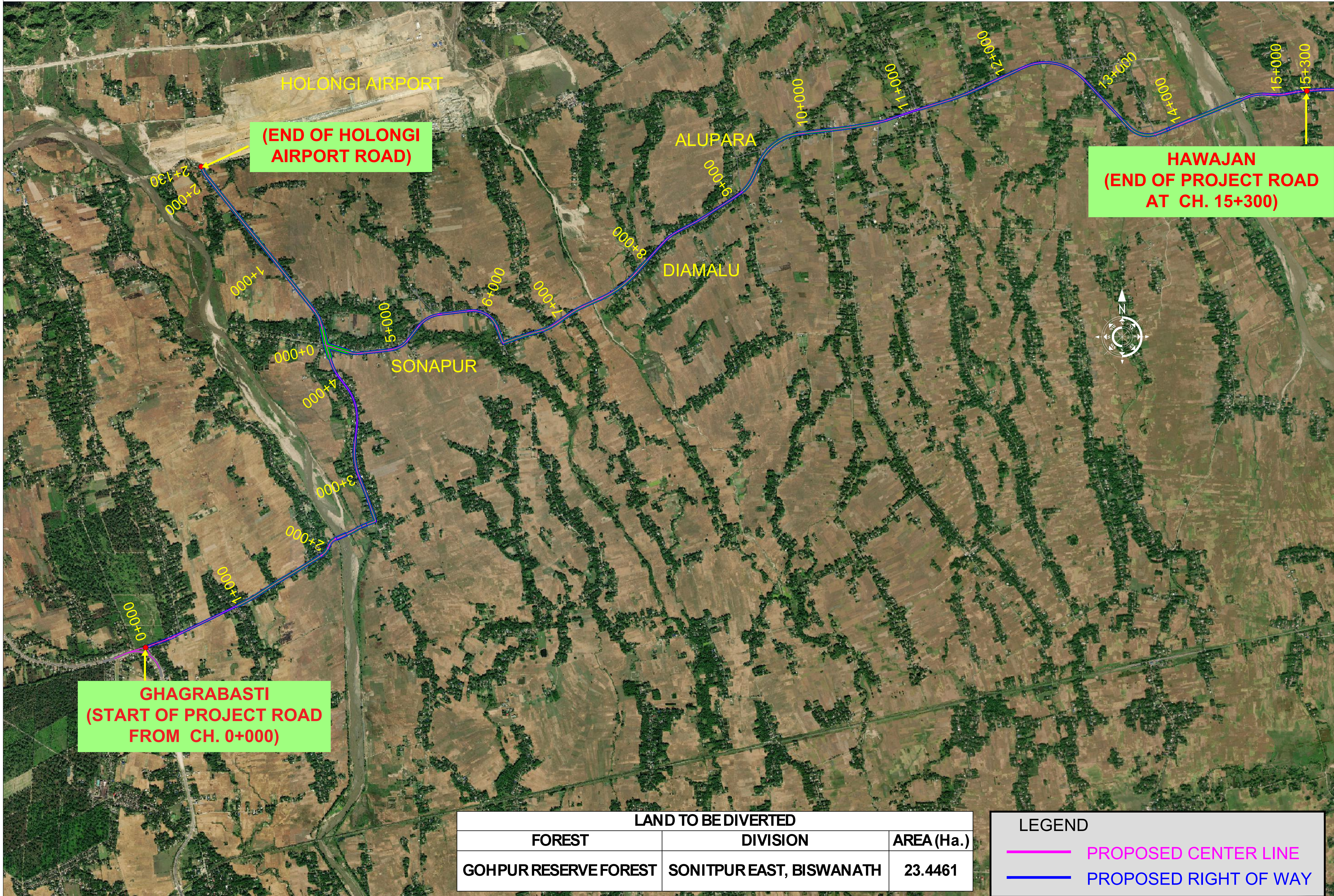

| LAND TO BE DIVERTED   |                          |            |
|-----------------------|--------------------------|------------|
| FOREST                | DIVISION                 | AREA (Ha.) |
| GOHPUR RESERVE FOREST | SONITPUR EAST, BISWANATH | 23.4461    |

**LEGEND**



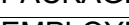

 PROPOSED CENTER LINE

 PROPOSED RIGHT OF WAY

| 30/08/2025 | R1  | FOREST CLEARANCE PROPOSAL |                 |  |  |
|------------|-----|---------------------------|-----------------|--|--|
| 16/09/2020 | R0  | FOREST CLEARANCE PROPOSAL |                 |  |  |
| DATE       | REV | DESCRIPTION               | REV. ORIGINATOR |  |  |

|              |  |  |       |
|--------------|--|--|-------|
| NAME OF WORK | IMPROVEMENT AND UPGRADATION OF GHAGRABASTI TO HAWAJAN (A28) UNDER AXOM MALA  |  |       |
| PACKAGE NO.  | ASRIP/IMP/2019-20/GROUP 3  |  |       |
| EMPLOYER     | <br>PUBLIC WORKS ROADS DEPARTMENT,<br>GOVERNMENT OF ASSAM | Approval by Competent Authority<br>(Employer/Engineer) |       |
|              |  | Name   | Sign. |

DPR CONSULTANT: **FORTRESS INFRACON LIMITED**  
Unit no.204, Lotus Park Neheru Nagar,  
Road No. 16, Wagle Industrial Estate,  
Thane West, Thane 400604

|             |      |   |
|-------------|------|---|
| DRAWN BY    | Y.K. |  |
| DESIGNED BY | M.S. |  |
| CHECKED BY  | N.G. |  |
| APPROVED BY | D.P. |  |
|             |      |   |

|            |                              |                 |    |
|------------|------------------------------|-----------------|----|
| DWG. TITLE | PROPOSED LAND DIVERSION PLAN |                 |    |
| DWG. NO.   | PWRD/ASOM MALA/ASRIP/AP/01   |                 |    |
| SHEET NO.  | 1 OF 1                       | REVISION STATUS | R1 |