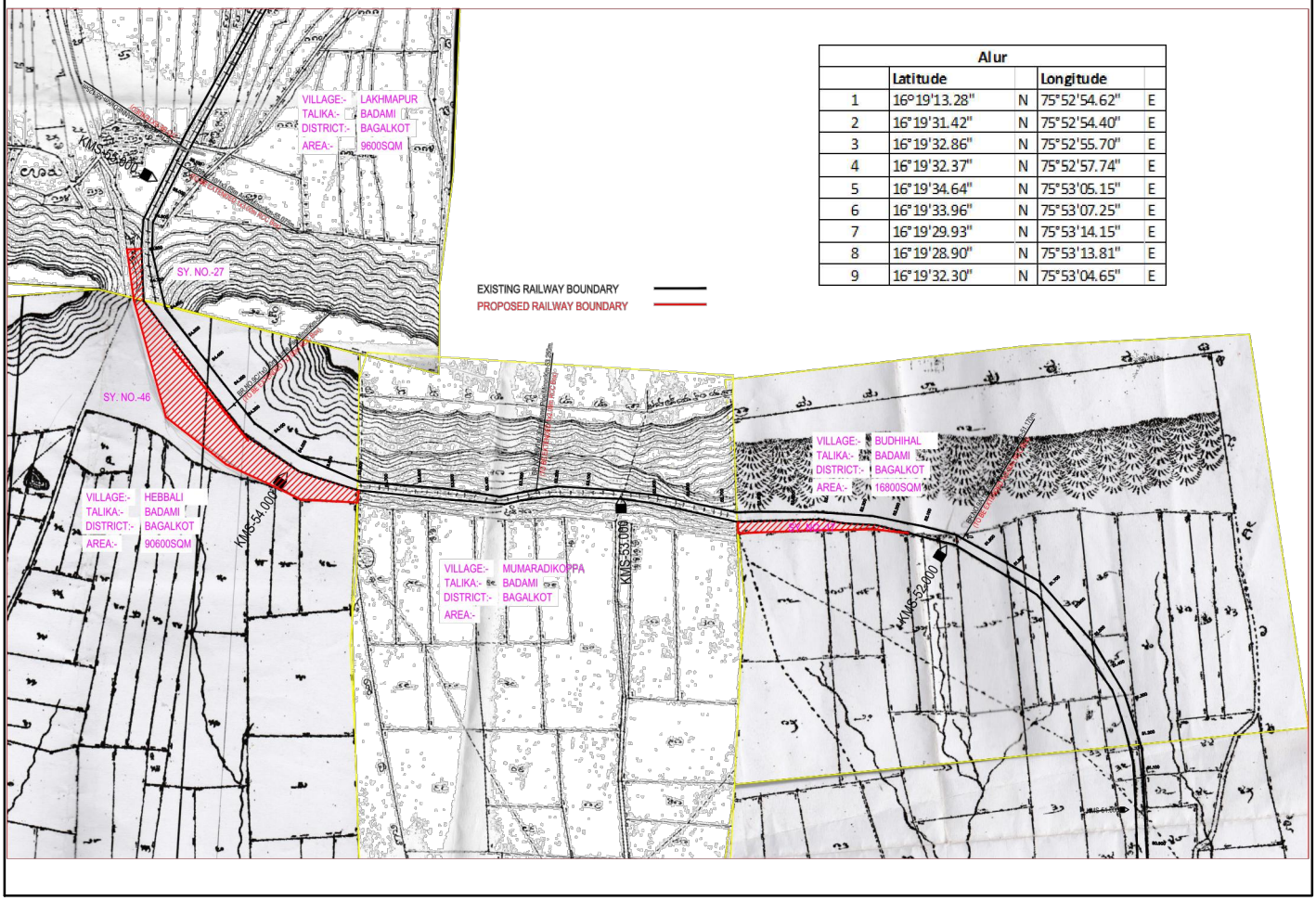

Alur				
	Latitude		Longitude	
1	16°19'13.28"	N	75°52'54.62"	E
2	16°19'31.42"	N	75°52'54.40"	E
3	16°19'32.86"	N	75°52'55.70"	E
4	16°19'32.37"	N	75°52'57.74"	E
5	16°19'34.64"	N	75°53'05.15"	E
6	16°19'33.96"	N	75°53'07.25"	E
7	16°19'29.93"	N	75°53'14.15"	E
8	16°19'28.90"	N	75°53'13.81"	E
9	16°19'32.30"	N	75°53'04.65"	E

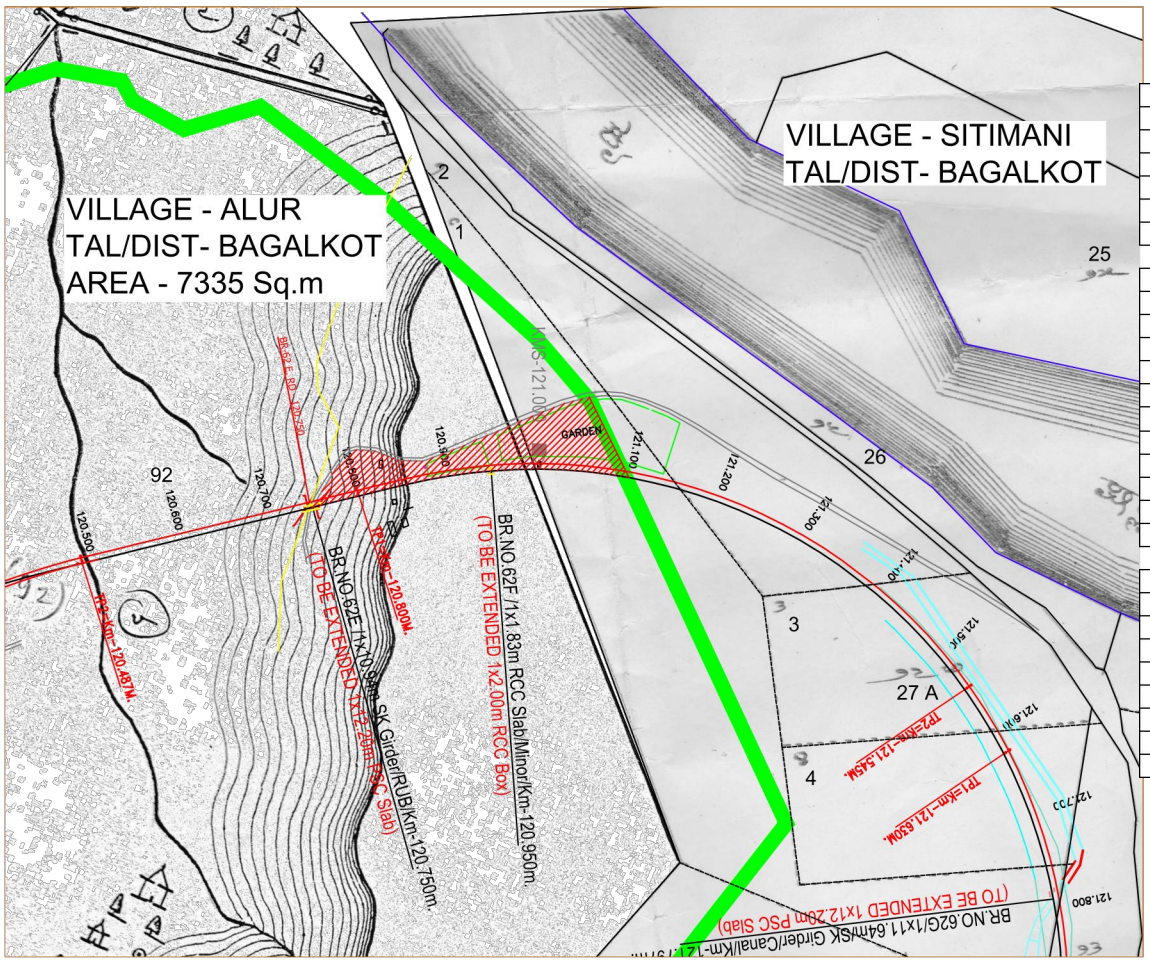

Budhihal				
	Latitude		Longitude	
1	15°51'19.94"	N	75°38'2.79"	E
2	15°51'21.71"	N	75°38'3.11"	E
3	15°51'20.19"	N	75°38'35.15"	E
4	15°51'19.22"	N	75°38'34.70"	E

Hebbali				
	Latitude		Longitude	
1	15°51'35.81"	N	75°37'26.90"	E
2	15°51'35.24"	N	75°37'26.03"	E
3	15°51'34.30"	N	75°37'26.09"	E
4	15°51'23.13"	N	75°37'34.10"	E
5	15°51'19.91"	N	75°37'40.71"	E
6	15°51'19.30"	N	75°37'46.57"	E
7	15°51'21.20"	N	75°37'36.59"	E
8	15°51'23.77"	N	75°37'38.08"	E
9	15°51'33.38"	N	75°37'29.07"	E
10	15°51'35.78"	N	75°37'26.92"	E

Lakhmapur				
	Latitude		Longitude	
1	15°51'43.35"	N	75°37'23.21"	E
2	15°51'39.47"	N	75°37'24.21"	E
3	15°51'35.40"	N	75°37'26.03"	E
4	15°51'35.74"	N	75°37'26.93"	E
5	15°51'39.92"	N	75°37'24.62"	E
6	15°51'43.70"	N	75°37'24.00"	E