

CERTIFICATE

According to the Central Notification 1896, 1897 and 1952, all the Government land in H.P. are declared as protected Forests. Since the Govt. Degree College is proposed to be established / constructed in Chopal only, therefore the project can not be located anywhere else i.e, can not have any other location. Possibility to acquire private land was also extensively explored but private people are not willing to part with their land for the college as their land holdings are very small. In addition to above Deputy Commissioner Shimla was also requested to provide Non Forest land for the project but he also provided the certificate (attached) regarding the Non - Availability of Non Forest land. Therefore for this site specific project the only land that need to be considered for approval under the FCA 1980, is the Forest Land.

Refugee
Principal
Govt. Degree College
Chopal, Distt. Shimla H.P.

Emm
Sub Division Officer,
Chopal Distt. Shimla (H)
Sub Division Chopal.

Ch
Deputy Conservator of Forests
Chopal Forest Division

CERTIFICATE

This is to certify that the land holding in Himachal Pradesh is very less and land acquisition is not possible. The people of Himachal Pradesh are having very less land for their livelihood. Moreover in Chopal Town private land is very less under the ownership of private people & most of the land is forest land. The patch of land identified for the proposed project is most suitable and feasible and cannot be escaped.

CS

Deputy Conservator of Forests
Chopal Forest Division

Prakash
Principal
Govt. Degree College
Dist. Shimla H.P.
Govt. Degree College Chopal

CERTIFICATE

There is gentle slope on the site and very less chances of soil erosion/land slide during or after execution of the project. However, in order to take mitigation measures, it is proposed to build RCC retaining wall and bracket wall like structures and using vegetation mitigation measures.

C/o

Deputy Conservator of Forests
Chopal Forest Division

Principal,
Govt. Degree College
Chopal Dist. Bhandara
Govt. Degree College Chopal.

To Whom It May be Concerned

It is certified that the selected area of CA in (UPF Thana) is recorded as
“Charagah Bila Darkhtan” in the revenue record (Copy of Jamabandi attached).

(Ankit Kumar Singh, IES)
Deputy Conservator of Forests,
Chopal Forest Division, Chopal

CERTIFICATE

This is to endorse that the UGC guidelines for establishing new Educational Institutions / Colleges are uniform for the entire country irrespective of geographical locations. There are no separate guidelines / requirements of UGC for establishing colleges in hilly areas.

Dated : 26 August, 2022



Director of Hr Education
Himachal Pradesh



Principal
Govt. Degree College
Chopal Distt. Shimla H.P.



Deputy Conservator of Forests
Chopal Forest Division

CERTIFICATE

This is to certify that Structural Design/Drawing of proposed building has been uploaded on the MoEF Portal and has been submitted. Also, the total built up area of the proposed project is 3160 sq. meters which is less than 20000 sq. Meters and does not require EC.

Dr
K. S. K.
Deputy Conservator of Forests
Chopal Forest Division

K. S. K.
Principal
Govt. Degree College
Chopal, Distt. Shimla H.P.
Govt. Degree College Chopal



TO WHOM SO EVER IT MAY CONCERN

It is to certify that the proposal for diversion of government land under FCA-1980 for the construction of Govt. Degree College Chopal Tehsil Chopal District Shimla H.P. is adjoining Sainj Chopal Nerwa Feeduj road. This department has no objection if the entry to the college is made from the above said road.

Assistant Engineer,
Chopal Sub Division,
HPPWD.,Chopal.



Executive Engineer,
B&R Division, HPPWD
Chopal.

Principal
Govt. Degree College
Chopal, Distt. Shimla H.P.

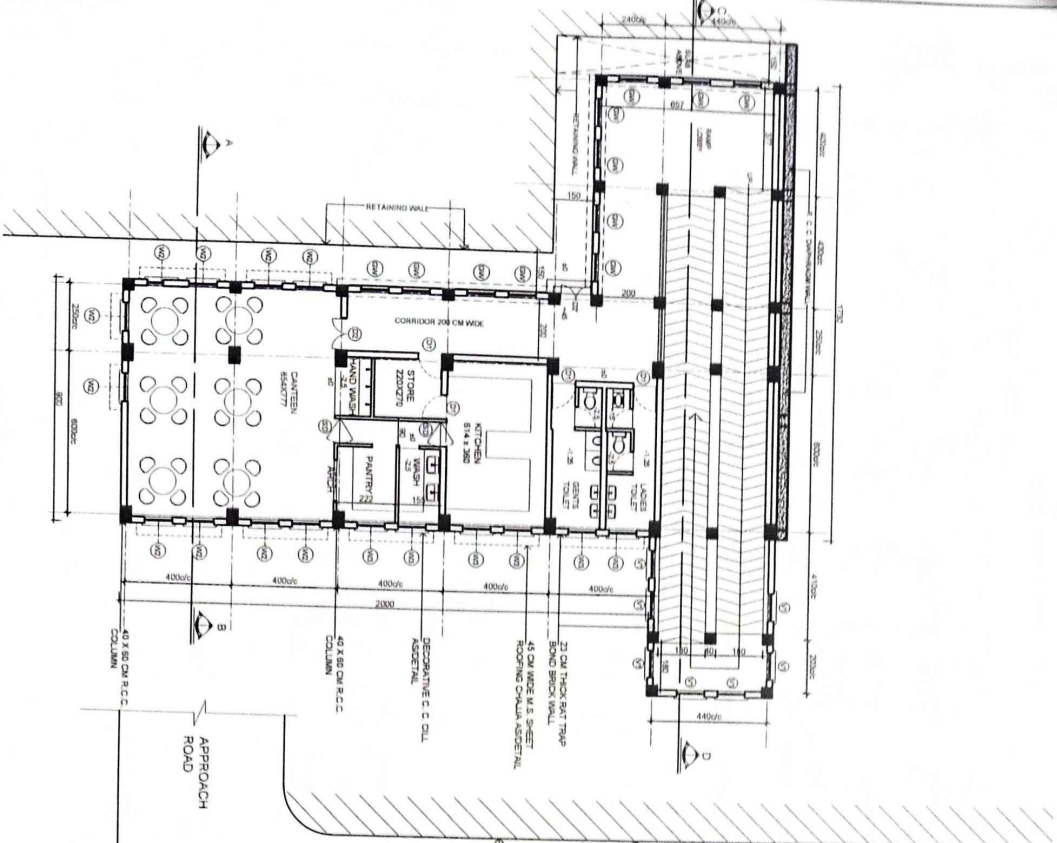
Deputy Conservator of Forests
Chopal Forest Division

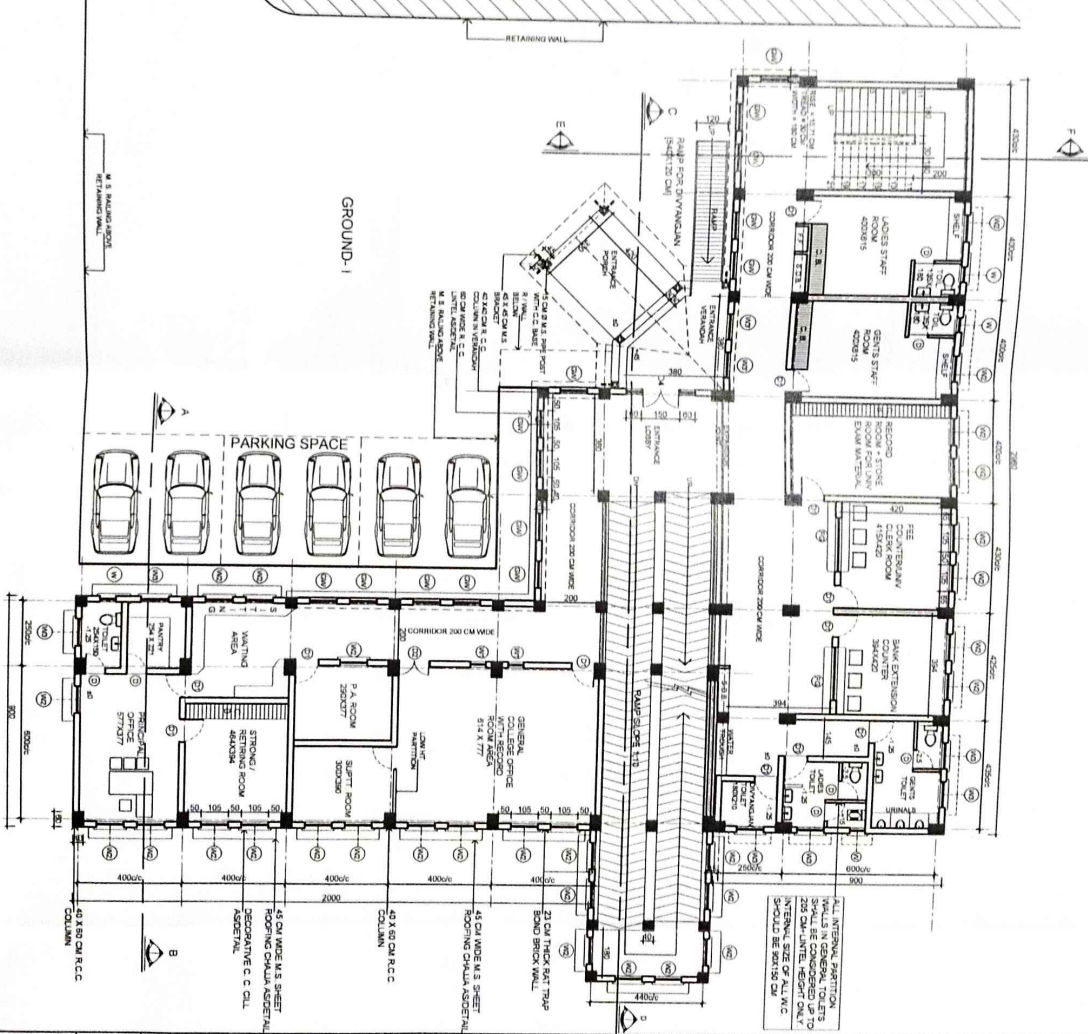

BASEMENT FLOOR PLAN
TOTAL FLOOR AREA = 312.20 SQ. MT



GROUND FLOOR PLAN
TOTAL FLOOR AREA (FLOOR AREA + PORCH AREA) = 585.00 + 812.20 = 1397.20 SQ. MT

Principals
Deputy Conservator of Forests
Chopal Forest Division

Principals
Govt. Degree College
Chopal Distt. Shimla H.P.

REFERENCES:-

7891	DRG NO.	REFER FOR
7891	34	PLAN/OUT PLAN
7891	35 TO 41	REVISED WORKING DRAWING
7891	16	SECTION/PLAN

NOTE:-

1. ALL DIMENSIONS ARE IN DWS
2. ALL VERTICAL HEIGHTS SHALL BE TAKEN FROM FINISHED FLOOR LEVEL
3. FOR DETAILS OF STAIRS, TOILETS, LABS, PORCH REFER SEPARATE DRAWINGS

AREA STATEMENT:-

PROPOSED BASEMENT FLOOR	- 322.00 SQ. MT
PROPOSED GROUND FLOOR	- 512.00 SQ. MT
PROPOSED FIRST FLOOR	- 171.20 SQ. MT
PROPOSED SECOND FLOOR	- 135.00 SQ. MT
PROPOSED THIRD FLOOR	- 142.00 SQ. MT
TOTAL FLOOR AREA:	- 1397.20 SQ. MT

AREA STATEMENT:-
(SCIENCE BLOCK-FUTURE EXPANSION)

PROPOSED FIRST FLOOR	- 144.00 SQ. MT
PROPOSED SECOND FLOOR	- 135.00 SQ. MT
PROPOSED THIRD FLOOR	- 125.00 SQ. MT
TOTAL FLOOR AREA:	- 404.00 SQ. MT

SCHEDULE OF JOINERY:-

S.NO.	TYPE	WIDTH	LENGTH	DESCRIPTION
1	DO	80	25	DOOR TO ROOM TO DETAIL
2	D	75	200	DOOR SILL & SILL TO DETAIL
3	D1	90	200	DOOR SILL & SILL TO DETAIL
4	SD	90	200	FRAMING DOOR TO DETAIL
5	D2	120	200	DOOR DOUBLE HUNG TO DETAIL
6	D2	120	200	DOOR DOUBLE HUNG TO DETAIL
7	D3	150	200	DOOR DOUBLE HUNG TO DETAIL
8	PA	180	200	MAIN ENTRY DOOR WITH ROSE PLATING
9	W	80	140	100% GLAZED WINDOW TO DETAIL
10	W1	80	150	50% GLAZED WINDOW TO DETAIL
11	W2	100	150	50% GLAZED WINDOW PARTIALLY
12	W3	100	150	50% GLAZED WINDOW PARTIALLY
13	W4	100	150	50% GLAZED WINDOW PARTIALLY
14	W5	100	210	50% GLAZED WINDOW PARTIALLY
15	W6	150	120	50% GLAZED WINDOW PARTIALLY
16	W7	150	120	50% GLAZED WINDOW PARTIALLY
17	W8	150	120	50% GLAZED WINDOW PARTIALLY
18	W9	150	120	50% GLAZED WINDOW PARTIALLY

FOR FEASIBILITY & APPROVAL

DR. K.S. CHAUHAN
SENIOR ARCHITECT (I.A. 8812/371)

DR. K.S. CHAUHAN
SENIOR ARCHITECT (I.A. 8812/371)

DR. K.S. CHAUHAN
SENIOR ARCHITECT (I.A. 8812/371)

GOVERNMENT DEGREE COLLEGE
CHOPAL DISTT. SHIMLA H.P.

REVISED WORKING DRAWING

SCALE: 1:100

DATE: 19-05-2025

JOB NO. 7851
DRG. NO. 35

CHOPAL DISTT. SHIMLA H.P.

ALL DIMENSIONS, UNLESS OTHERWISE SPECIFIED, SHALL BE IN METERS. DIMENSIONS SHALL BE TAKEN FROM CENTER TO CENTER UNLESS OTHERWISE SPECIFIED. DIMENSIONS SHALL BE TAKEN FROM THE EXTERIOR FACE OF WALLS UNLESS OTHERWISE SPECIFIED.

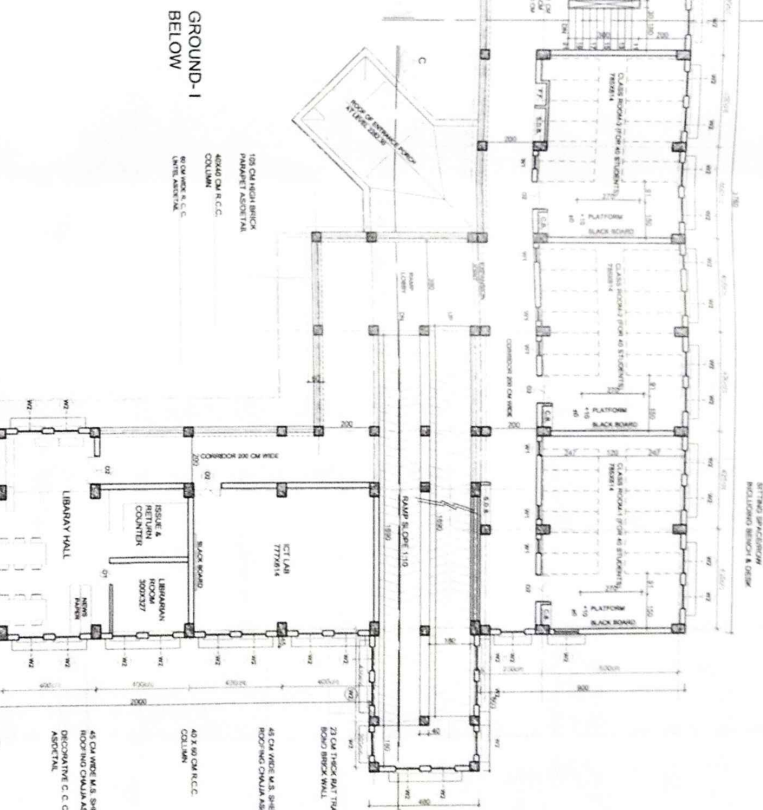
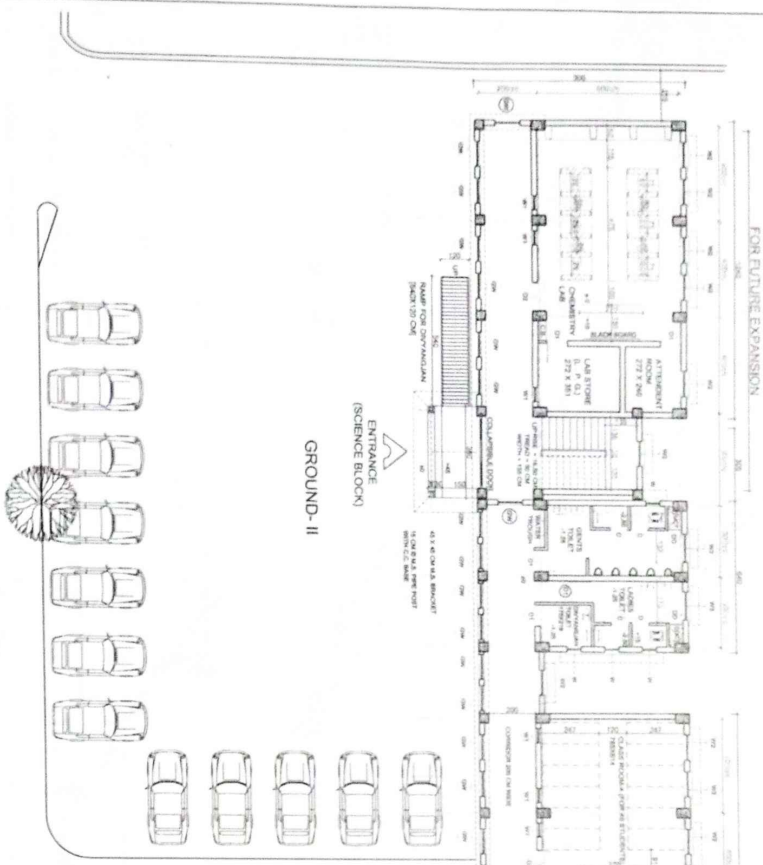

FIRST FLOOR PLAN
 PROPOSED STRUCTURE = 717.00 SQ. MT.
 SCIENCE BLOCK (FOR FUTURE) = 136.00 SQ. MT. + PORCH AREA = 8.00 SQ. MT.

Q/S
Principals
Deputy Conservator of Forests,
Chopal Forest Division

Principals
Govt. Degree College
Chopal Distt. Shimla H.P.

REFERENCES:

FORM NO.	DRG. NO.	REFER FROM
7851	34	AYOUT PLAN
7851	35 TO 41	WORKING DRAWING
7851	42	SPECIFICATION

REVISION NOTE:

S. N.	DATE	DESCRIPTION
1	14.02.2018	THESE DRAWINGS HAVE BEEN REVISED AS PER THE COMMENTS RECEIVED FROM THE ARCHITECTURAL OFFICE, CHOPAL DISTT. SHIMLA H.P. ON 14.02.2018.
2	26-10-2019	THESE DRAWINGS HAVE BEEN REVISED AS PER THE COMMENTS RECEIVED FROM THE ARCHITECTURAL OFFICE, CHOPAL DISTT. SHIMLA H.P. ON 26.10.2019.
3	15.06.2020	THESE DRAWINGS HAVE BEEN REVISED AS PER THE COMMENTS RECEIVED FROM THE ARCHITECTURAL OFFICE, CHOPAL DISTT. SHIMLA H.P. ON 15.06.2020.

SCALE: 1:150
DATE: 19-08-2020
JOB NO. 7851
DRG. NO. 36
14th CIRCLE

DESIGNER:
 MR. K.S. CHAUHAN
 ARCHITECT (CA 9314275)

APPROVED BY:
 MR. S.S. KUMAR
 SENIOR ARCHITECT (CA 8812871)

CLIENT:
 GOVT. DEGREE COLLEGE,
 CHOPAL DISTT. SHIMLA H.P.

ARCHITECT:
 O/O THE CHIEF-ARCHITECT
 H.P.W.D. NIRMAN BHAWAN,
 NIGAM VIHAR SHIMLA-2 (H.P.)

PROJECT:
 MR. DAMINDER KUMAR
 ASST. ARCHITECT (CA 9923223)

FIRST FLOOR PLAN

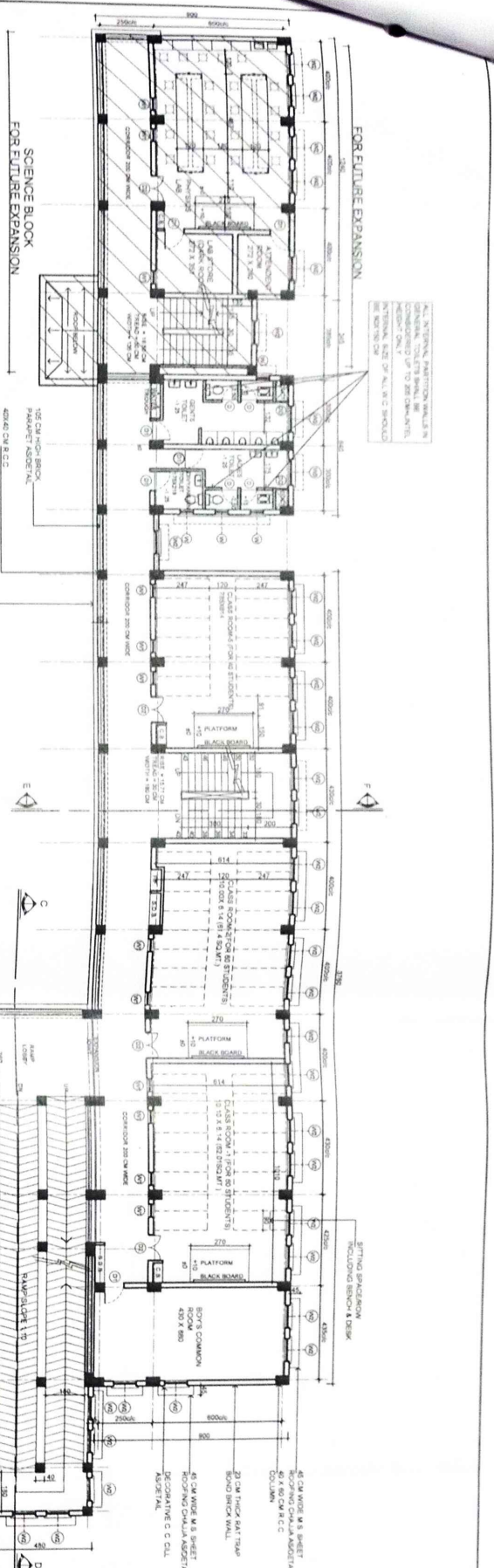

PROPOSED STRUCTURE = 717.00 SQ. MT.
 SCIENCE BLOCK (FOR FUTURE)
 = 136.00 SQ. MT.

SECOND FLOOR PLAN

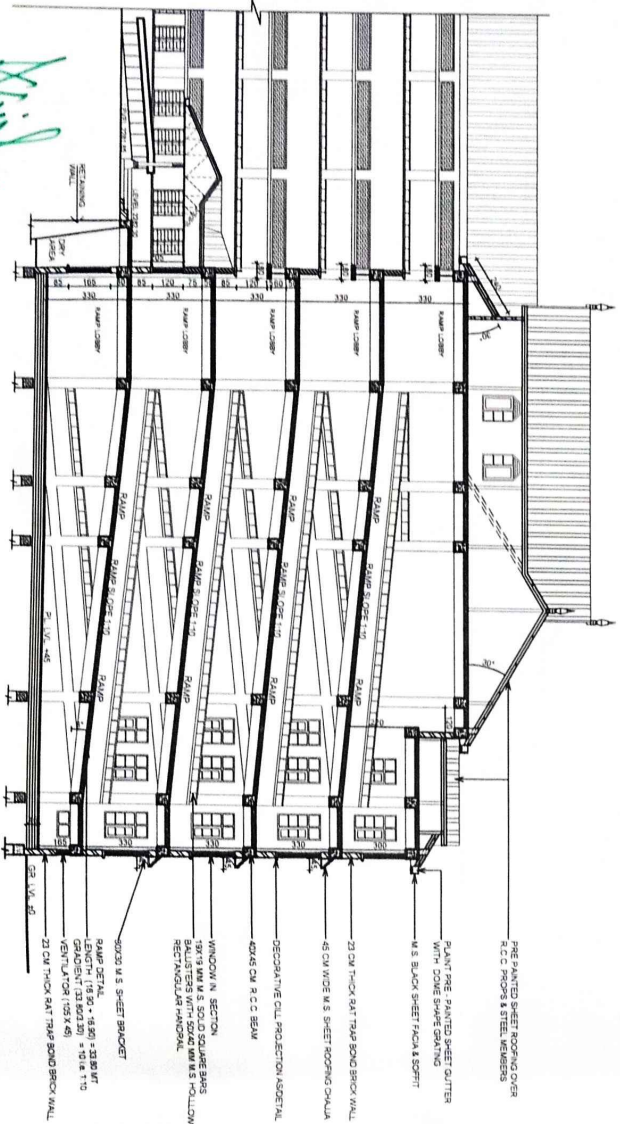

PRE PAINTED SHEET ROOFING OVER R.C.C PROPS & STEEL MEMBERS
 PLANT PRE. PAINTED SHEET GUTTER WITH CONVE SHAPE DRAINING
 M.S. BLACK SHEET PACHA & SPHIT
 20 CM THICK S&T TRAP SAND BRICK WALL
 45 CM WIDE M.S. SHEET ROOFING CHALKA
 DECORATIVE CUL PROTECTION ASPHALT
 40x45 CM R.C.C. 95MM
 WINDOW IN SECTION
 18x15 CM M.S. SOLID SQUARE BRASS BULBETTES WITH M.M. R.S. PULLDOWN REC. WINDOW HANDLE
 50x25 M.S. SHEET BRACKET
 RAMP DETAIL
 LENGTH: (18.50 + 18.50) = 37.00 MT
 WIDTH: (1.50 + 1.50) = 3.00 MT
 20 CM THICK S&T TRAP SAND BRICK WALL

K. K. Chavhan
 Deputy Conservator of Forests
 Chopal Forest Division

PART SECTION AT C-D
 (RAMP SECTION)

K. K. Chavhan
 Principal
 Govt. Degree College
 Chopal Distt. Shimla H.P.

REFERENCES -

JOB NO.	DRG. NO.	REFER FOR
7851	34	LAYOUT PLAN
7851	35 TO 41	WORKING DRAWING
7851	16	SPECIFICATION

DRG. NO. 37 DATE: 15.05.2026 SCALE: 1:100 CHIEF ARCHITECT (C.A. 89/2971) ARCHITECT (A.A. 89/2971) ASSIST. ARCHITECT (A.A. 89/2971)	DRG. NO. 37 DATE: 15.05.2026 CHIEF ARCHITECT (C.A. 89/2971) ARCHITECT (A.A. 89/2971) ASSIST. ARCHITECT (A.A. 89/2971)
GOVERNMENT DEGREE COLLEGE CHOPAL DISTT. SHIMLA H.P.	GOVERNMENT DEGREE COLLEGE CHOPAL DISTT. SHIMLA H.P.

REVISED WORKING DRAWING
 SECOND FLOOR PLAN AND
 PART SECTION AT C-D

Existing Road
 Private
 Uden

ALL INTERNAL PARTITION WALLS IN GENERAL TO BE SMALLER THAN THE EXISTING WALLS. INTERNAL SIZE OF ALL W.C SHOULD BE 800/500 CM.

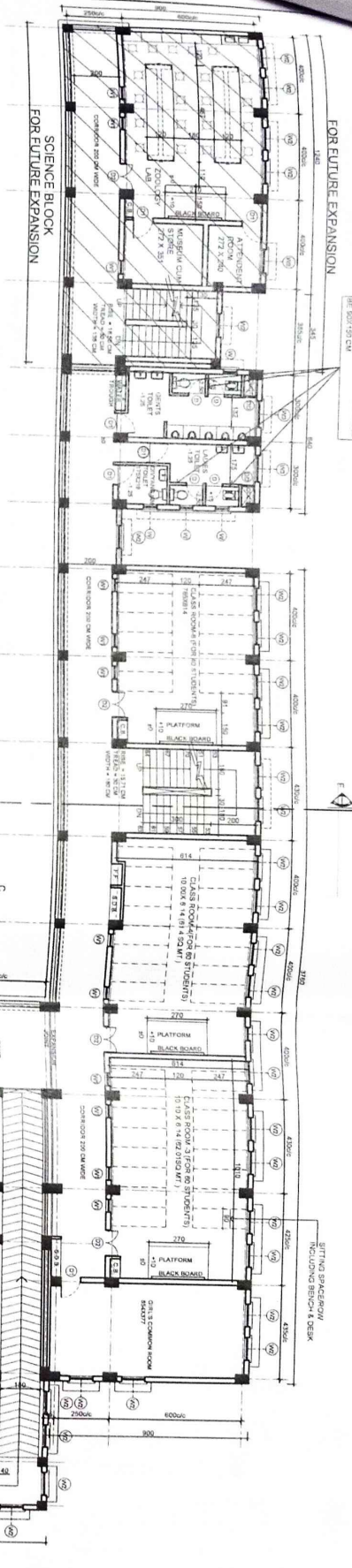

THIRD FLOOR PLAN
 PROPOSED STRUCTURE = 740 00 SQ. MT.
 SCIENCE BLOCK = 136 00 SQ. MT.
 (FOR FUTURE)

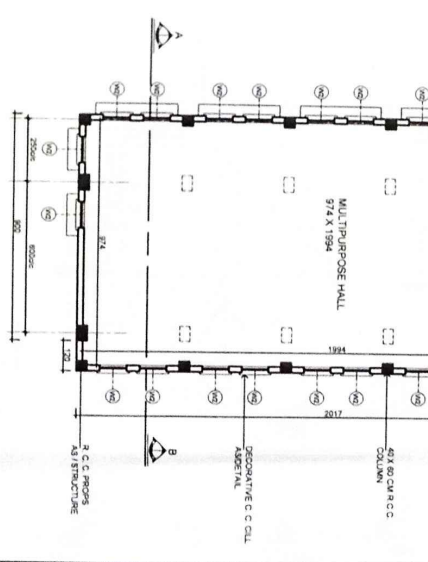
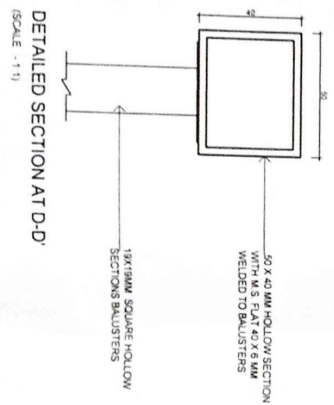
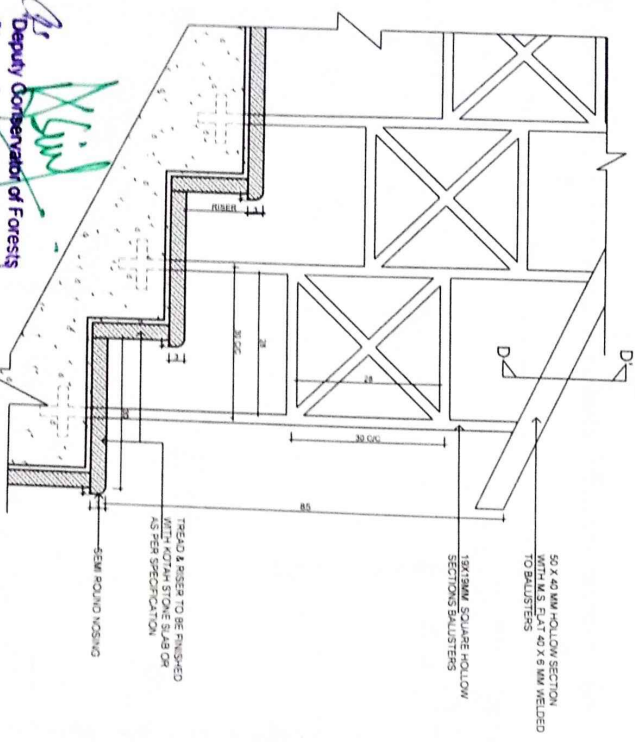

Deputy Commissioner of Forests
 Chopal Forest Division
 SCALE 1:5

Principal
 Govt. Degree College
 Chopal Distt. Shimla H.P.

REFERENCES -

JOB NO.	DRG. NO.	REFER FOR
7551	34	LAYOUT PLAN
7551	35 TO 41	WORKING DRAWING
7551	18	SPECIFICATION

DESIGNED BY AS 2/10/2020 CHIEF ARCHITECT (C.A. 807/2020)	DATE: 9.12.2020	JOB NO. 7851	DRG. NO. 38
CHECKED BY AS 2/10/2020 CHIEF ARCHITECT (C.A. 807/2020)		14TH CIRCLE	
APPROVED BY AS 2/10/2020 CHIEF ARCHITECT (C.A. 807/2020)			
DATE: 9.12.2020			
GOVERNMENT DEGREE COLLEGE CHOPAL DISTT. SHIMLA H.P. REVISD WORKING DRAWING THIRD FLOOR PLAN AND DETAIL OF STAIRS			

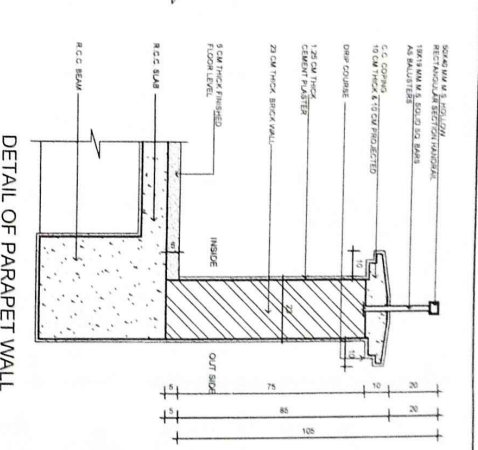
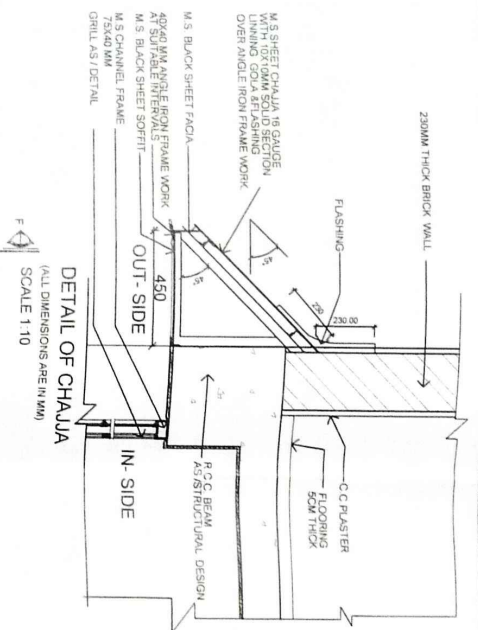
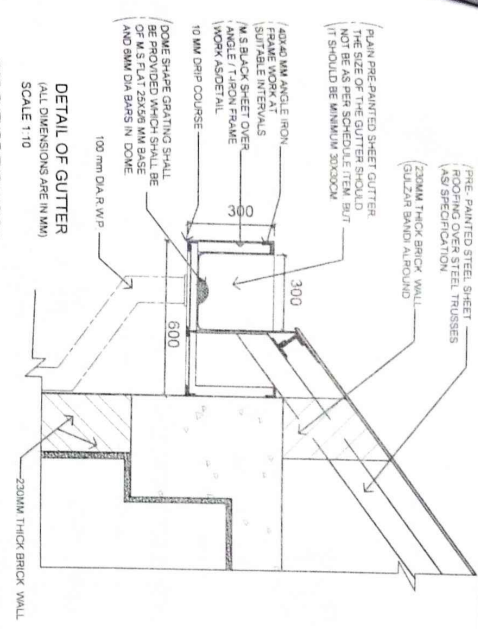

NO.	REF. NO.	REFER FOR
1	226 NO.	DRG NO.
2	7851	PLAN & J.T. PLAN
3	7851	WORKING DRAWING
4	7851	SPECIFICATION

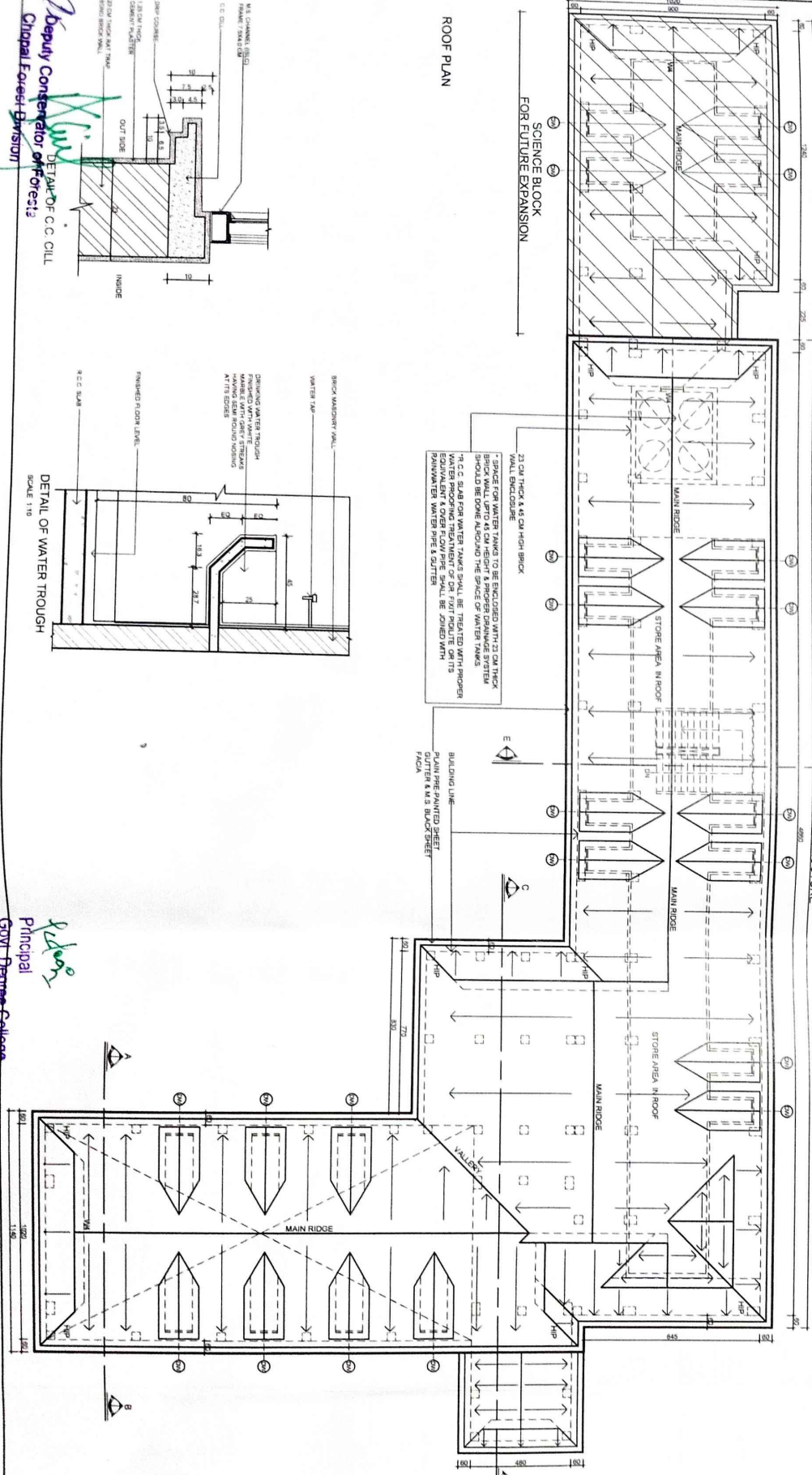

ROOF PLAN

FOR FUTURE EXPANSION

SCIENCE BLOCK

PROPOSED STRUCTURE

MAIN RIDGE

STORE AREA IN ROOF

230MM THICK BRICK WALL

WATER TANK

WATER TROUGH

PARAPET WALL

SCALE - 1:10

Deputy Controller of Projects
Chopal Forest Division

Govt. Degree College
Principal
Chopal Distt Shimla H.P.

REVISED WORKING DRAWING

ROOF PLAN & DETAIL OF GUTTER
CHAJJA C.C. OLL WATER TROUGH
AND PARAPET WALL

SCIENCE BLOCK
(FOR FUTURE EXPANSION)

PROPOSED COLLEGE BUILDING

REFERENCES-

JOB NO	DATE	REVISION
7551	31	REVISED FOR LAYOUT PLAN
7551	35 TO 41	WORKING DRAWING
7551	46	SPECIFICATION

SCIENCE BLOCK
(FOR FUTURE EXPANSION)

FRONT ELEVATION

PROPOSED COLLEGE BUILDING

SCIENCE BLOCK (FOR FUTURE EXPANSION)

REAR ELEVATION
Deputy Conservator of Forests
Chopal Forest Division

Principal
Govt. Degree College,
Chopal Dist. Shimla H.P.

<p>REAR ELEVATION & REAR ELEVATION</p> <p>REVISED WORKING DRAWING</p> <p>GOVERNMENT DEGREE COLLEGE, CHOPAL DIST. SHIMLA H.P.</p>	<p>DATE: 19-05-2020</p> <p>JOB NO: 7551</p> <p>DRG NO: 40</p> <p>SCALE: 1:100</p> <p>CHOPAL DIST. SHIMLA H.P.</p>
--	---

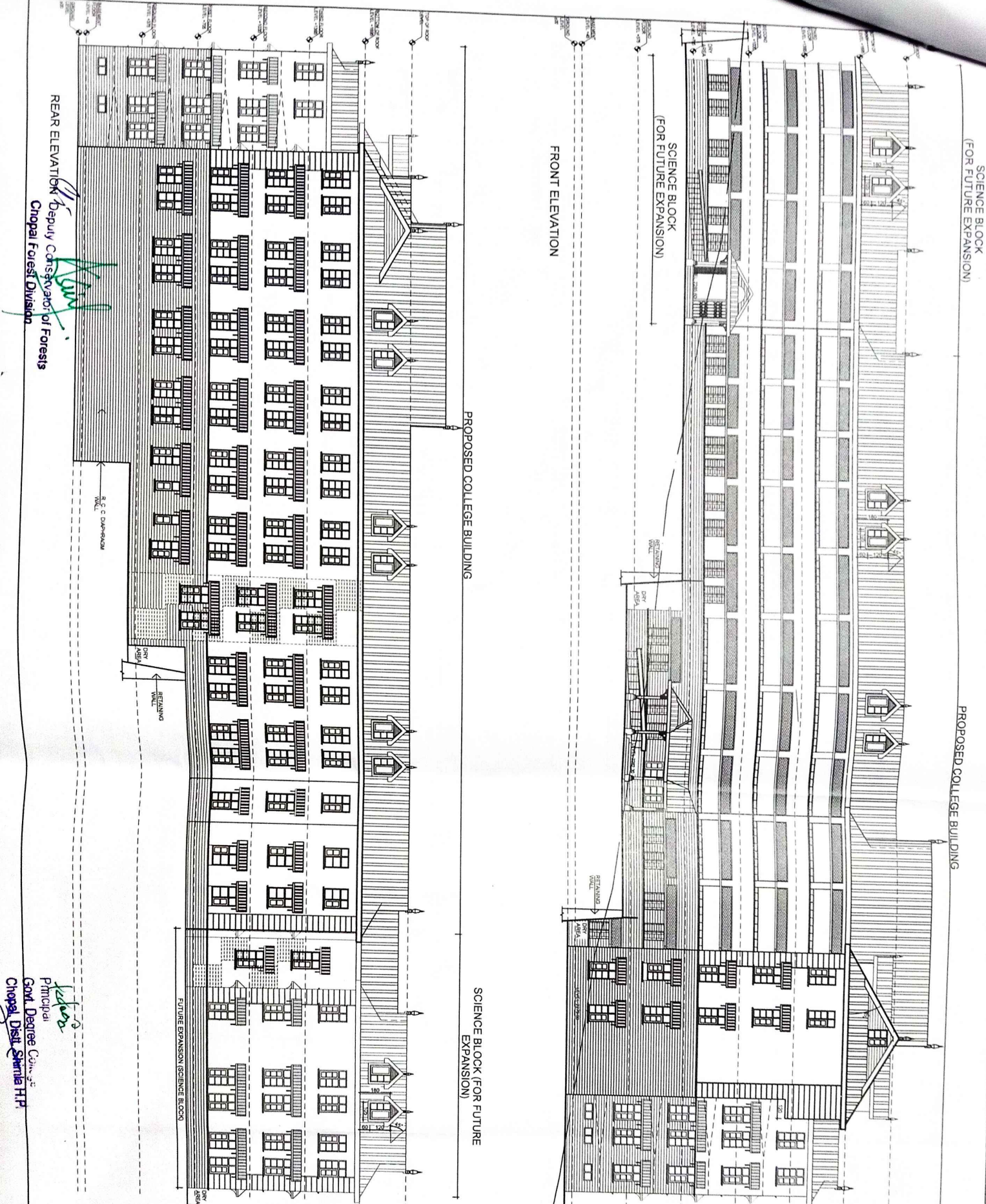

PROPOSED COLLEGE BUILDING

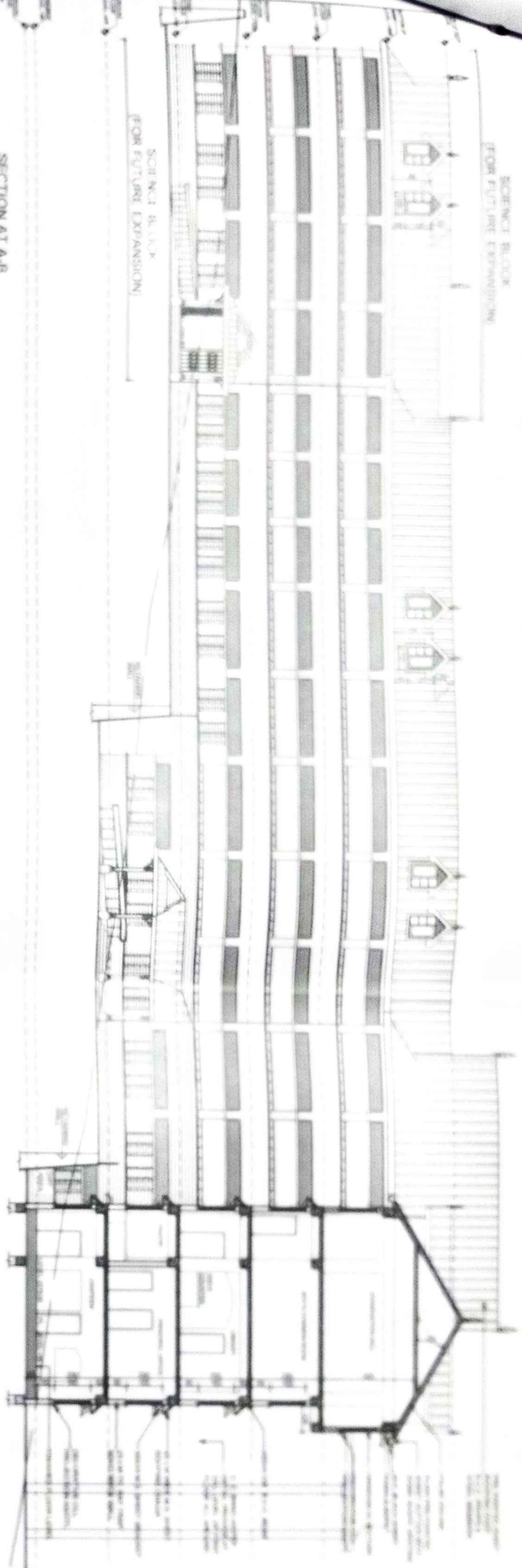

SECTION AT A-B

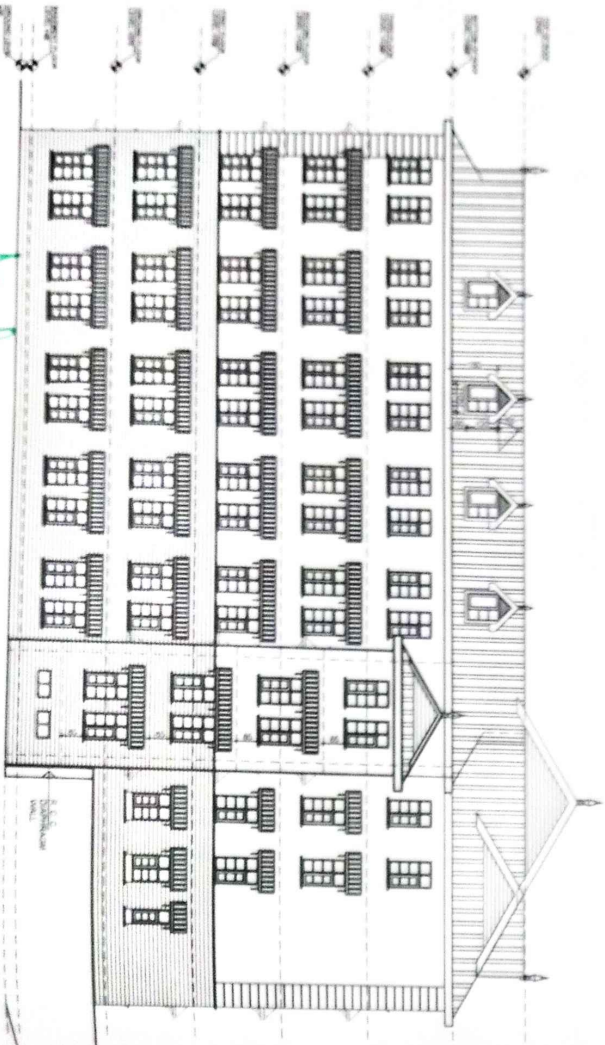

RIGHT SIDE ELEVATION

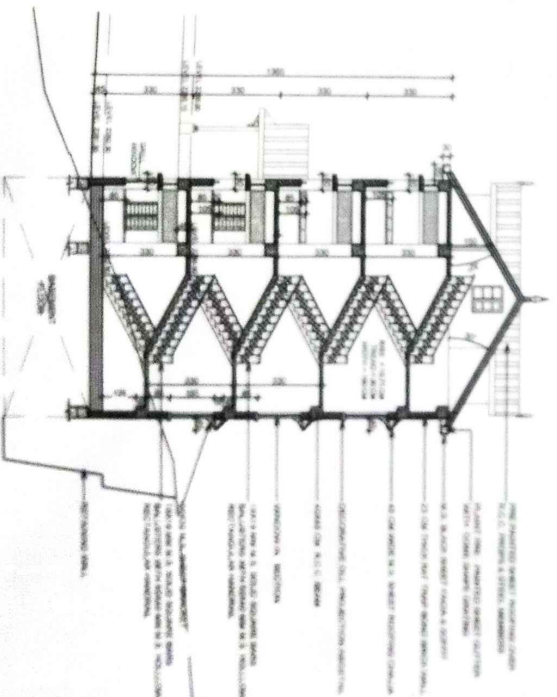

SECTION AT E-F

Dr. Durgam
Chopra
Principals
Govt. Degree College
Chopra Dist. Shimla H.P.

Principals
Govt. Degree College
Chopra Dist. Shimla H.P.

DATE	20/05/2018	REVISION	
NO.	01	REVISION	
BY		REVISION	
CHECKED BY		REVISION	
DATE		REVISION	

DR. N.S. CHANDAN
 ARCHITECT
 H P W D NIRMAN BHAVAN
 NIGAM VIHAR SHIMLA 2 (H P)

SCALE: 1/80
 JOB NO: 7831
 DRG NO: 41
 4th FLOOR

GOVERNMENT DEGREE COLLEGE,
 CHOPRA DIST SHIMLA H P

REVISED WORKING DRAWING
 SECTIONAL ELEVATION AT A-B
 RIGHT SIDE ELEVATION &
 SECTION AT E-F

BRIEF SPECIFICATIONS OF GOVERNMENT DEGREE COLLEGE CHOPAL

<p>GENERAL TOILETS</p> <ul style="list-style-type: none"> • 1ST QUALITY WHITE GLAZED TILES (25 X 45 CM) DADO UP TO 130 CM HEIGHT OF INTERIOR WALLS ABOVE 130 CM SPACING OVERHANG UP TO 140 CM HIGH • 140 CM HIGH WHITE GLAZED TILES (25 X 45 CM) ABOVE 130 CM SPACING OVERHANG UP TO 140 CM HIGH 	<p>GENERAL TOILETS</p> <ul style="list-style-type: none"> • 1ST QUALITY WHITE GLAZED TILES (25 X 45 CM) DADO UP TO 130 CM HEIGHT OF INTERIOR WALLS ABOVE 130 CM SPACING OVERHANG UP TO 140 CM HIGH • 140 CM HIGH WHITE GLAZED TILES (25 X 45 CM) ABOVE 130 CM SPACING OVERHANG UP TO 140 CM HIGH 	<p>SOIL WASTE PIPES</p> <ul style="list-style-type: none"> • PVC 110 MM DIA & 160 MM DIA PIPE OVERALL SIZE HAVING 3 & 4 X 4.5 TO 4.8 MM THICKNESS RESPECTIVELY OF HOLLOW CONCRETE PIPE • PVC 110 MM DIA PIPE OVERALL SIZE HAVING 21 MM TH OF SURFACE / FINOXY
<p>GENERAL WALLS</p> <ul style="list-style-type: none"> • 230 MM THICK BRICK WALL • 230 MM THICK BRICK WALL 	<p>GENERAL WALLS</p> <ul style="list-style-type: none"> • 230 MM THICK BRICK WALL • 230 MM THICK BRICK WALL 	<p>WASTE WATER PIPES</p> <ul style="list-style-type: none"> • 110 MM DIA & 160 MM DIA PIPE OVERALL SIZE HAVING 3 & 4 X 4.5 TO 4.8 MM THICKNESS RESPECTIVELY OF HOLLOW CONCRETE PIPE • PVC 110 MM DIA PIPE OVERALL SIZE HAVING 21 MM TH OF SURFACE / FINOXY
<p>GENERAL ROOFING</p> <ul style="list-style-type: none"> • 10 CM THICK CONCRETE ROOF • 10 CM THICK CONCRETE ROOF 	<p>GENERAL ROOFING</p> <ul style="list-style-type: none"> • 10 CM THICK CONCRETE ROOF • 10 CM THICK CONCRETE ROOF 	<p>RAIN WATER PIPE</p> <ul style="list-style-type: none"> • 110 MM DIA & 160 MM DIA PIPE OVERALL SIZE HAVING 3 & 4 X 4.5 TO 4.8 MM THICKNESS RESPECTIVELY OF HOLLOW CONCRETE PIPE • PVC 110 MM DIA PIPE OVERALL SIZE HAVING 21 MM TH OF SURFACE / FINOXY
<p>GENERAL FLOORING</p> <ul style="list-style-type: none"> • 10 CM THICK CONCRETE FLOOR • 10 CM THICK CONCRETE FLOOR 	<p>GENERAL FLOORING</p> <ul style="list-style-type: none"> • 10 CM THICK CONCRETE FLOOR • 10 CM THICK CONCRETE FLOOR 	<p>INTERNAL WATER SUPPLY PIPES</p> <ul style="list-style-type: none"> • 110 MM DIA & 160 MM DIA PIPE OVERALL SIZE HAVING 3 & 4 X 4.5 TO 4.8 MM THICKNESS RESPECTIVELY OF HOLLOW CONCRETE PIPE • PVC 110 MM DIA PIPE OVERALL SIZE HAVING 21 MM TH OF SURFACE / FINOXY
<p>GENERAL PAINTS</p> <ul style="list-style-type: none"> • 10 CM THICK CONCRETE PAINT • 10 CM THICK CONCRETE PAINT 	<p>GENERAL PAINTS</p> <ul style="list-style-type: none"> • 10 CM THICK CONCRETE PAINT • 10 CM THICK CONCRETE PAINT 	<p>PLINTH PROTECTION</p> <ul style="list-style-type: none"> • 110 MM DIA & 160 MM DIA PIPE OVERALL SIZE HAVING 3 & 4 X 4.5 TO 4.8 MM THICKNESS RESPECTIVELY OF HOLLOW CONCRETE PIPE • PVC 110 MM DIA PIPE OVERALL SIZE HAVING 21 MM TH OF SURFACE / FINOXY
<p>GENERAL ROOFING</p> <ul style="list-style-type: none"> • 10 CM THICK CONCRETE ROOF • 10 CM THICK CONCRETE ROOF 	<p>GENERAL ROOFING</p> <ul style="list-style-type: none"> • 10 CM THICK CONCRETE ROOF • 10 CM THICK CONCRETE ROOF 	<p>ROOFING</p> <ul style="list-style-type: none"> • 110 MM DIA & 160 MM DIA PIPE OVERALL SIZE HAVING 3 & 4 X 4.5 TO 4.8 MM THICKNESS RESPECTIVELY OF HOLLOW CONCRETE PIPE • PVC 110 MM DIA PIPE OVERALL SIZE HAVING 21 MM TH OF SURFACE / FINOXY
<p>GENERAL FLOORING</p> <ul style="list-style-type: none"> • 10 CM THICK CONCRETE FLOOR • 10 CM THICK CONCRETE FLOOR 	<p>GENERAL FLOORING</p> <ul style="list-style-type: none"> • 10 CM THICK CONCRETE FLOOR • 10 CM THICK CONCRETE FLOOR 	<p>EDGE</p> <ul style="list-style-type: none"> • 110 MM DIA & 160 MM DIA PIPE OVERALL SIZE HAVING 3 & 4 X 4.5 TO 4.8 MM THICKNESS RESPECTIVELY OF HOLLOW CONCRETE PIPE • PVC 110 MM DIA PIPE OVERALL SIZE HAVING 21 MM TH OF SURFACE / FINOXY
<p>GENERAL PAINTS</p> <ul style="list-style-type: none"> • 10 CM THICK CONCRETE PAINT • 10 CM THICK CONCRETE PAINT 	<p>GENERAL PAINTS</p> <ul style="list-style-type: none"> • 10 CM THICK CONCRETE PAINT • 10 CM THICK CONCRETE PAINT 	<p>CEILING IN PORCH</p> <ul style="list-style-type: none"> • 110 MM DIA & 160 MM DIA PIPE OVERALL SIZE HAVING 3 & 4 X 4.5 TO 4.8 MM THICKNESS RESPECTIVELY OF HOLLOW CONCRETE PIPE • PVC 110 MM DIA PIPE OVERALL SIZE HAVING 21 MM TH OF SURFACE / FINOXY
<p>GENERAL ROOFING</p> <ul style="list-style-type: none"> • 10 CM THICK CONCRETE ROOF • 10 CM THICK CONCRETE ROOF 	<p>GENERAL ROOFING</p> <ul style="list-style-type: none"> • 10 CM THICK CONCRETE ROOF • 10 CM THICK CONCRETE ROOF 	<p>CEILING IN PORCH</p> <ul style="list-style-type: none"> • 110 MM DIA & 160 MM DIA PIPE OVERALL SIZE HAVING 3 & 4 X 4.5 TO 4.8 MM THICKNESS RESPECTIVELY OF HOLLOW CONCRETE PIPE • PVC 110 MM DIA PIPE OVERALL SIZE HAVING 21 MM TH OF SURFACE / FINOXY
<p>GENERAL FLOORING</p> <ul style="list-style-type: none"> • 10 CM THICK CONCRETE FLOOR • 10 CM THICK CONCRETE FLOOR 	<p>GENERAL FLOORING</p> <ul style="list-style-type: none"> • 10 CM THICK CONCRETE FLOOR • 10 CM THICK CONCRETE FLOOR 	<p>CEILING IN PORCH</p> <ul style="list-style-type: none"> • 110 MM DIA & 160 MM DIA PIPE OVERALL SIZE HAVING 3 & 4 X 4.5 TO 4.8 MM THICKNESS RESPECTIVELY OF HOLLOW CONCRETE PIPE • PVC 110 MM DIA PIPE OVERALL SIZE HAVING 21 MM TH OF SURFACE / FINOXY
<p>GENERAL PAINTS</p> <ul style="list-style-type: none"> • 10 CM THICK CONCRETE PAINT • 10 CM THICK CONCRETE PAINT 	<p>GENERAL PAINTS</p> <ul style="list-style-type: none"> • 10 CM THICK CONCRETE PAINT • 10 CM THICK CONCRETE PAINT 	<p>CEILING IN PORCH</p> <ul style="list-style-type: none"> • 110 MM DIA & 160 MM DIA PIPE OVERALL SIZE HAVING 3 & 4 X 4.5 TO 4.8 MM THICKNESS RESPECTIVELY OF HOLLOW CONCRETE PIPE • PVC 110 MM DIA PIPE OVERALL SIZE HAVING 21 MM TH OF SURFACE / FINOXY
<p>GENERAL ROOFING</p> <ul style="list-style-type: none"> • 10 CM THICK CONCRETE ROOF • 10 CM THICK CONCRETE ROOF 	<p>GENERAL ROOFING</p> <ul style="list-style-type: none"> • 10 CM THICK CONCRETE ROOF • 10 CM THICK CONCRETE ROOF 	<p>CEILING IN PORCH</p> <ul style="list-style-type: none"> • 110 MM DIA & 160 MM DIA PIPE OVERALL SIZE HAVING 3 & 4 X 4.5 TO 4.8 MM THICKNESS RESPECTIVELY OF HOLLOW CONCRETE PIPE • PVC 110 MM DIA PIPE OVERALL SIZE HAVING 21 MM TH OF SURFACE / FINOXY
<p>GENERAL FLOORING</p> <ul style="list-style-type: none"> • 10 CM THICK CONCRETE FLOOR • 10 CM THICK CONCRETE FLOOR 	<p>GENERAL FLOORING</p> <ul style="list-style-type: none"> • 10 CM THICK CONCRETE FLOOR • 10 CM THICK CONCRETE FLOOR 	<p>CEILING IN PORCH</p> <ul style="list-style-type: none"> • 110 MM DIA & 160 MM DIA PIPE OVERALL SIZE HAVING 3 & 4 X 4.5 TO 4.8 MM THICKNESS RESPECTIVELY OF HOLLOW CONCRETE PIPE • PVC 110 MM DIA PIPE OVERALL SIZE HAVING 21 MM TH OF SURFACE / FINOXY
<p>GENERAL PAINTS</p> <ul style="list-style-type: none"> • 10 CM THICK CONCRETE PAINT • 10 CM THICK CONCRETE PAINT 	<p>GENERAL PAINTS</p> <ul style="list-style-type: none"> • 10 CM THICK CONCRETE PAINT • 10 CM THICK CONCRETE PAINT 	<p>CEILING IN PORCH</p> <ul style="list-style-type: none"> • 110 MM DIA & 160 MM DIA PIPE OVERALL SIZE HAVING 3 & 4 X 4.5 TO 4.8 MM THICKNESS RESPECTIVELY OF HOLLOW CONCRETE PIPE • PVC 110 MM DIA PIPE OVERALL SIZE HAVING 21 MM TH OF SURFACE / FINOXY
<p>GENERAL ROOFING</p> <ul style="list-style-type: none"> • 10 CM THICK CONCRETE ROOF • 10 CM THICK CONCRETE ROOF 	<p>GENERAL ROOFING</p> <ul style="list-style-type: none"> • 10 CM THICK CONCRETE ROOF • 10 CM THICK CONCRETE ROOF 	<p>CEILING IN PORCH</p> <ul style="list-style-type: none"> • 110 MM DIA & 160 MM DIA PIPE OVERALL SIZE HAVING 3 & 4 X 4.5 TO 4.8 MM THICKNESS RESPECTIVELY OF HOLLOW CONCRETE PIPE • PVC 110 MM DIA PIPE OVERALL SIZE HAVING 21 MM TH OF SURFACE / FINOXY
<p>GENERAL FLOORING</p> <ul style="list-style-type: none"> • 10 CM THICK CONCRETE FLOOR • 10 CM THICK CONCRETE FLOOR 	<p>GENERAL FLOORING</p> <ul style="list-style-type: none"> • 10 CM THICK CONCRETE FLOOR • 10 CM THICK CONCRETE FLOOR 	<p>CEILING IN PORCH</p> <ul style="list-style-type: none"> • 110 MM DIA & 160 MM DIA PIPE OVERALL SIZE HAVING 3 & 4 X 4.5 TO 4.8 MM THICKNESS RESPECTIVELY OF HOLLOW CONCRETE PIPE • PVC 110 MM DIA PIPE OVERALL SIZE HAVING 21 MM TH OF SURFACE / FINOXY
<p>GENERAL PAINTS</p> <ul style="list-style-type: none"> • 10 CM THICK CONCRETE PAINT • 10 CM THICK CONCRETE PAINT 	<p>GENERAL PAINTS</p> <ul style="list-style-type: none"> • 10 CM THICK CONCRETE PAINT • 10 CM THICK CONCRETE PAINT 	<p>CEILING IN PORCH</p> <ul style="list-style-type: none"> • 110 MM DIA & 160 MM DIA PIPE OVERALL SIZE HAVING 3 & 4 X 4.5 TO 4.8 MM THICKNESS RESPECTIVELY OF HOLLOW CONCRETE PIPE • PVC 110 MM DIA PIPE OVERALL SIZE HAVING 21 MM TH OF SURFACE / FINOXY
<p>GENERAL ROOFING</p> <ul style="list-style-type: none"> • 10 CM THICK CONCRETE ROOF • 10 CM THICK CONCRETE ROOF 	<p>GENERAL ROOFING</p> <ul style="list-style-type: none"> • 10 CM THICK CONCRETE ROOF • 10 CM THICK CONCRETE ROOF 	<p>CEILING IN PORCH</p> <ul style="list-style-type: none"> • 110 MM DIA & 160 MM DIA PIPE OVERALL SIZE HAVING 3 & 4 X 4.5 TO 4.8 MM THICKNESS RESPECTIVELY OF HOLLOW CONCRETE PIPE • PVC 110 MM DIA PIPE OVERALL SIZE HAVING 21 MM TH OF SURFACE / FINOXY
<p>GENERAL FLOORING</p> <ul style="list-style-type: none"> • 10 CM THICK CONCRETE FLOOR • 10 CM THICK CONCRETE FLOOR 	<p>GENERAL FLOORING</p> <ul style="list-style-type: none"> • 10 CM THICK CONCRETE FLOOR • 10 CM THICK CONCRETE FLOOR 	<p>CEILING IN PORCH</p> <ul style="list-style-type: none"> • 110 MM DIA & 160 MM DIA PIPE OVERALL SIZE HAVING 3 & 4 X 4.5 TO 4.8 MM THICKNESS RESPECTIVELY OF HOLLOW CONCRETE PIPE • PVC 110 MM DIA PIPE OVERALL SIZE HAVING 21 MM TH OF SURFACE / FINOXY

<p>REFERENCES</p>	<p>JOB NO 7851</p> <p>DRG NO 35 & 41</p> <p>REFER FOR REVISED WORKING DRAWING</p>	<p>SPECIAL NOTE</p> <p>1) AFTER PREPARATION OF DETAILED ESTIMATE OF THE WORK, THE ARCHITECT SHALL BE CONSULTED FOR THE NECESSARY CORRECTIONS AND AMENDMENTS TO BE MADE BEFORE THE ESTIMATE IS SUBMITTED TO THE TENDERS SO THAT IF ANY ITEMS ARE MISSING IN THE ESTIMATE, WORKING DRAWING, THE SAME COULD BE INCORPORATED / ADDED TO AVOID ANY DEVIATION AT LATER STAGE (LATER WORK IS CONSIDERED AS PER THE STAGE ORDER AND 100% OF THE ESTIMATE SHALL BE DEDUCTED FROM THE GOVERNMENT</p>
<p>GOVERNMENT DEGREE COLLEGE, CHOPAL DIST. SHIMLA H.P.</p>	<p>SCALE: 1:100</p> <p>DATE: 21-11-2017</p>	<p>IMPORTANT NOTE</p> <p>1) SAMPLE OF ONE DOOR, ONE WINDOW & ONE VENT SHALL BE SUBMITTED TO THE ARCHITECT, SO THAT IN CASE ANY DIFFICULTY / AMBIGUITY CAN BE SOLVED BUILDING INTERGATED PHOTO VOLTIC CELL BE PROVIDED ON THE SOUTHERN SIDE OF THE ROOF SO AS TO HAVE ELECTRICITY GENERATED FROM THE PHOTO VOLTIC CELLS. THIS ASPECT MUST BE PROVIDED IN THE BUILDING AS THIS OFFICE HAS BEEN INFORMED THAT THERE IS 90% SUBSIDY FROM MNES OF GOVT OF INDIA.</p>
<p>SPECIFICATION SHEET</p>	<p>SPECIFICATION SHEET</p>	<p>SPECIFICATION SHEET</p>
<p>SPECIFICATION SHEET</p>	<p>SPECIFICATION SHEET</p>	<p>SPECIFICATION SHEET</p>
<p>SPECIFICATION SHEET</p>	<p>SPECIFICATION SHEET</p>	<p>SPECIFICATION SHEET</p>
<p>SPECIFICATION SHEET</p>	<p>SPECIFICATION SHEET</p>	<p>SPECIFICATION SHEET</p>
<p>SPECIFICATION SHEET</p>	<p>SPECIFICATION SHEET</p>	<p>SPECIFICATION SHEET</p>

असल शास्य किश्तवार पत्र संशोधित भू व्यवस्था समया जंगल मैदाना मैदाना चौपाल
 तहसील चौपाल जिला शिमला दि० १८

पैत्राता व हिसाब
 २० मीटर प्रति खेती

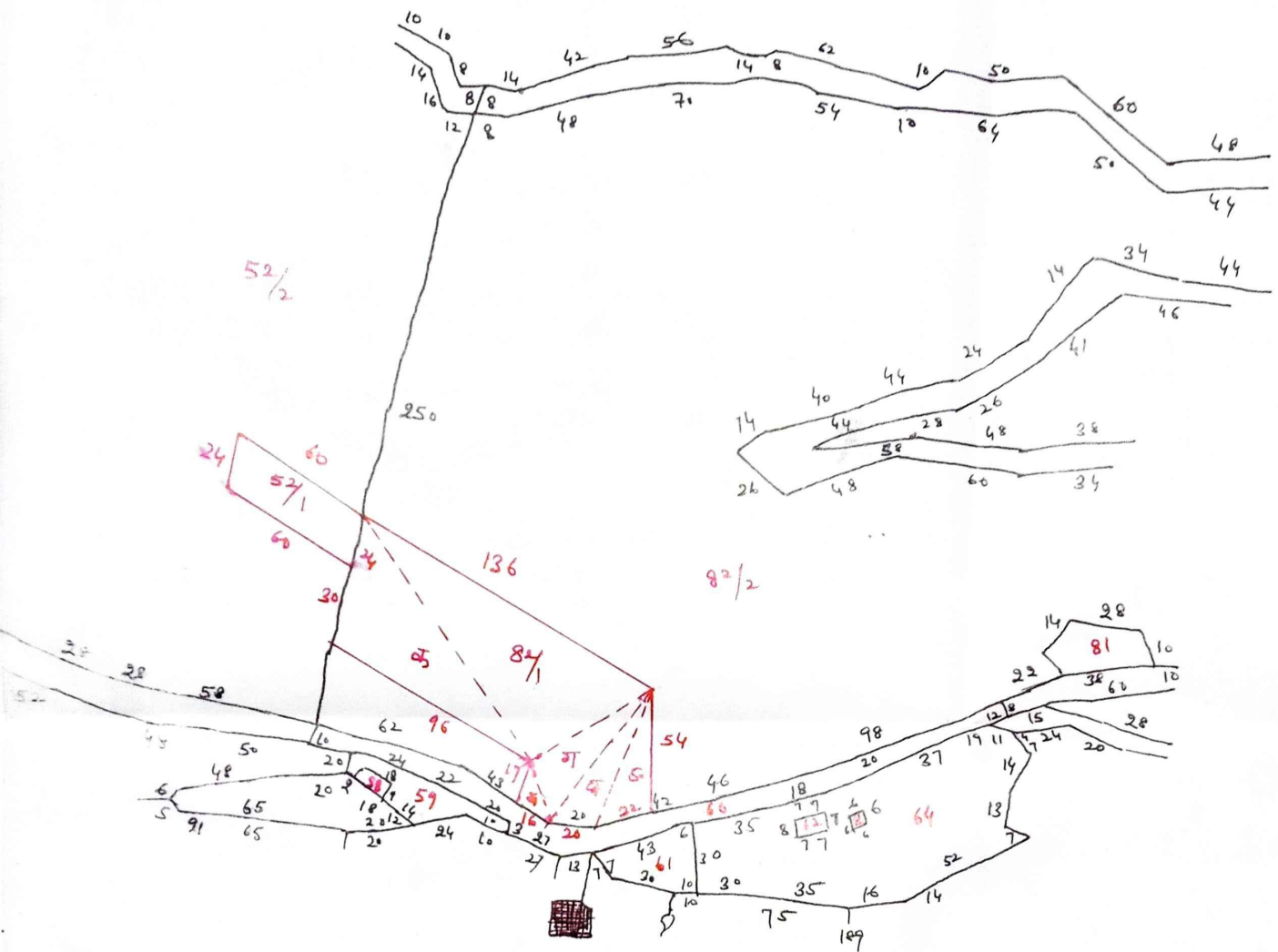

तलीमा फील्ड बुक

खण्ड	हाल	इस्तकराज एतना
82	82/1	$\frac{136 \times 54}{2} = 3672$
	(क)	$\frac{124 \times 40}{2} = 2480$
	(ख)	$\frac{31 \times 12}{2} = 186$
	(ग)	$\frac{72 \times 22}{2} = 792$
	(घ)	$\frac{72 \times 14}{2} = 504$
	(ङ)	$\frac{64 \times 20}{2} = 640$
		<u>8274</u>

खवा मय किस्त

0-82-74

जो नै मैदाना

वाकि माना खवा

वदस्तूर खवा नै 82/2

0-12-24

जो नै मैदाना

0-94-98 8.

शीतान जी,
 मुताकि आदेश
 पत्र संशोधित तलीमा
 4/2018 4055 dt 10-8-2008
 (Revised talmia) मुताकि
 असल के खरी व
 दुरुस्त है। विल
 वकार उजरत सरकार
 खवा नै फेरा है।

Principal
 Govt. Degree College
 Chopal, Distt. Shimla H.P.

Shankar
 11/11/2020
 नया मुताकि
 नया मुताकि

52
 82/1
 11/11/2022
 H.P. Chopal

Digital Landuse Map For Proposed Site Of C/O Govt. Degree College Chopal(0.9498 Hac.) Distt. Shimla H.P.

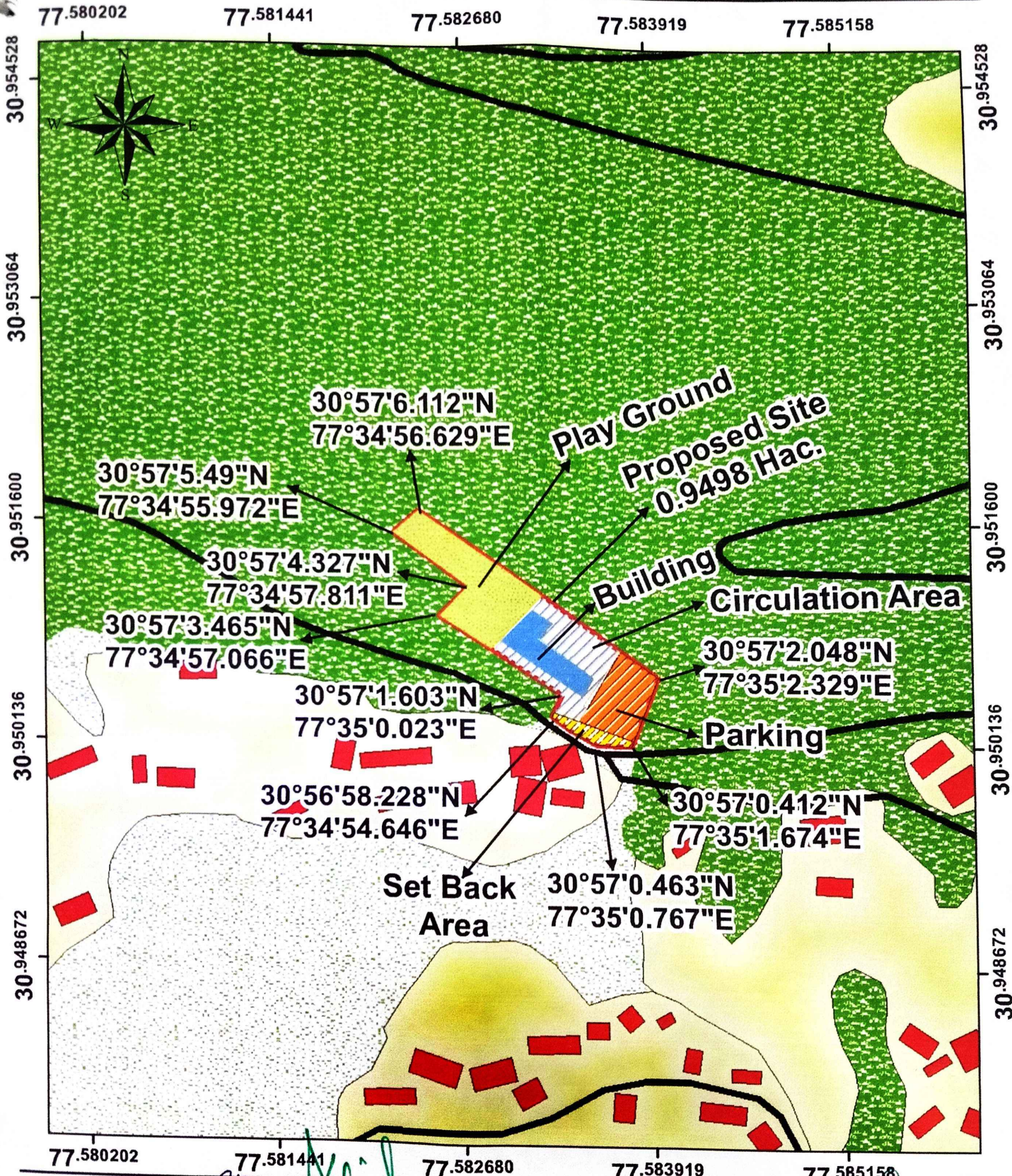

Legend

- | | | | |
|---------------|-------------|------------------|--------------|
| Proposed Site | Parking | Set Back Area | Builtup |
| Building | Play Ground | Circulation Area | Private Land |
| | | Forest | |
| | | Existing_Road | |

City
Deputy Conservator of Forests
Chopal Forest Division

Principal
Govt. Degree College
Chopal, Distt. Shimla H.P.

Topo Sheet

C/O Proposed Govt. Degree College Chopal(0.9498 Hac.) Distt. Shimla H.P.

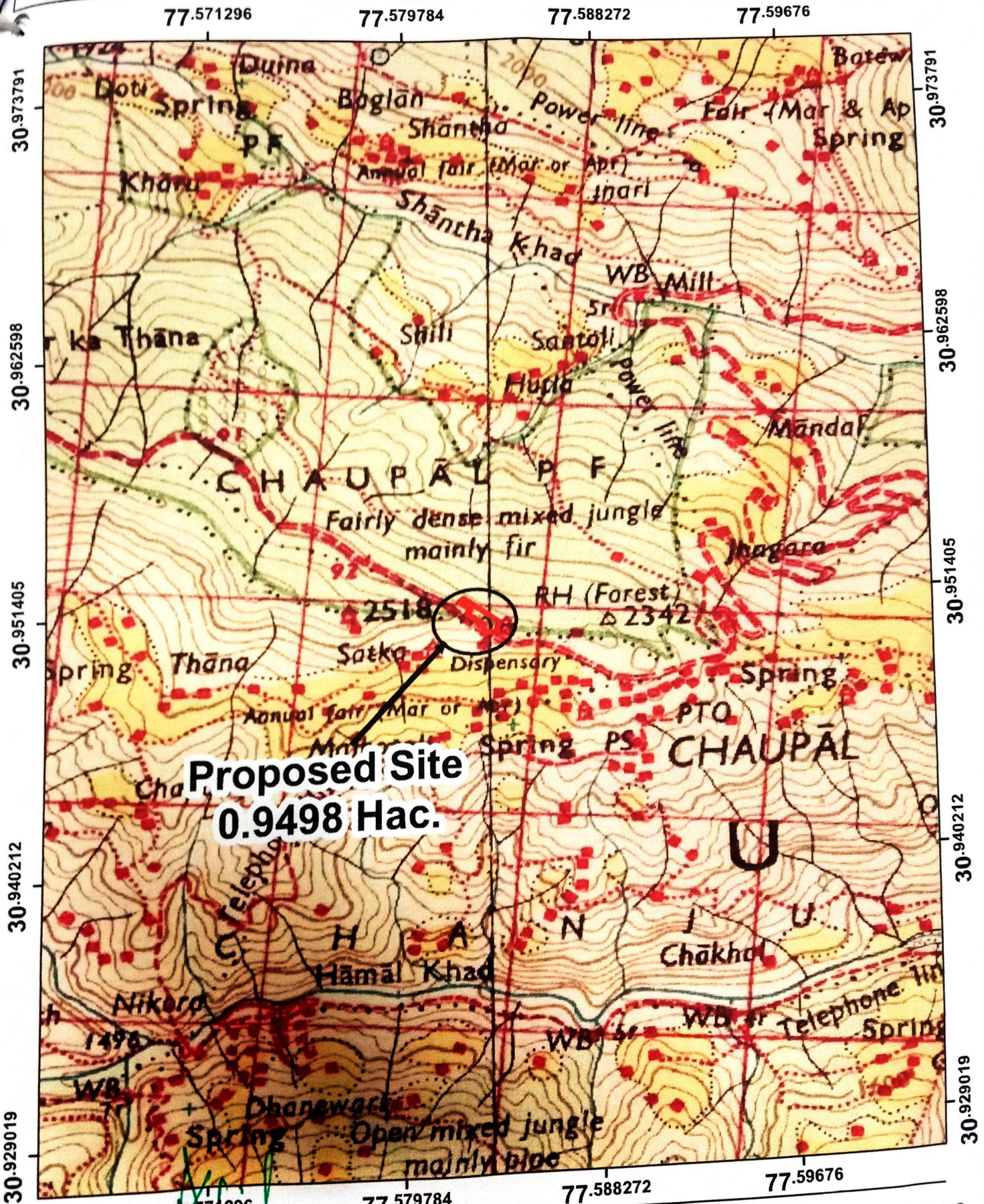

Proposed Site
0.9498 Hac.

Index

Deputy Conservator of Forests
Chopal Forest Division

 Proposed Site

[Signature]
Principal
Govt. Degree College
Chopal Distt. Shimla H.P.

Scale :- 1:50000
Topo Sheet :- 53F9

Topo Sheet

C/O Proposed Govt. Degree College Chopal(0.9498 Hac.) Distt. Shimla H.P.

77.571296

77.579784

77.588272

77.59676

30.973791

30.962598

30.951405

30.940212

30.929019

30.973791

30.962598

30.951405

30.940212

30.929019

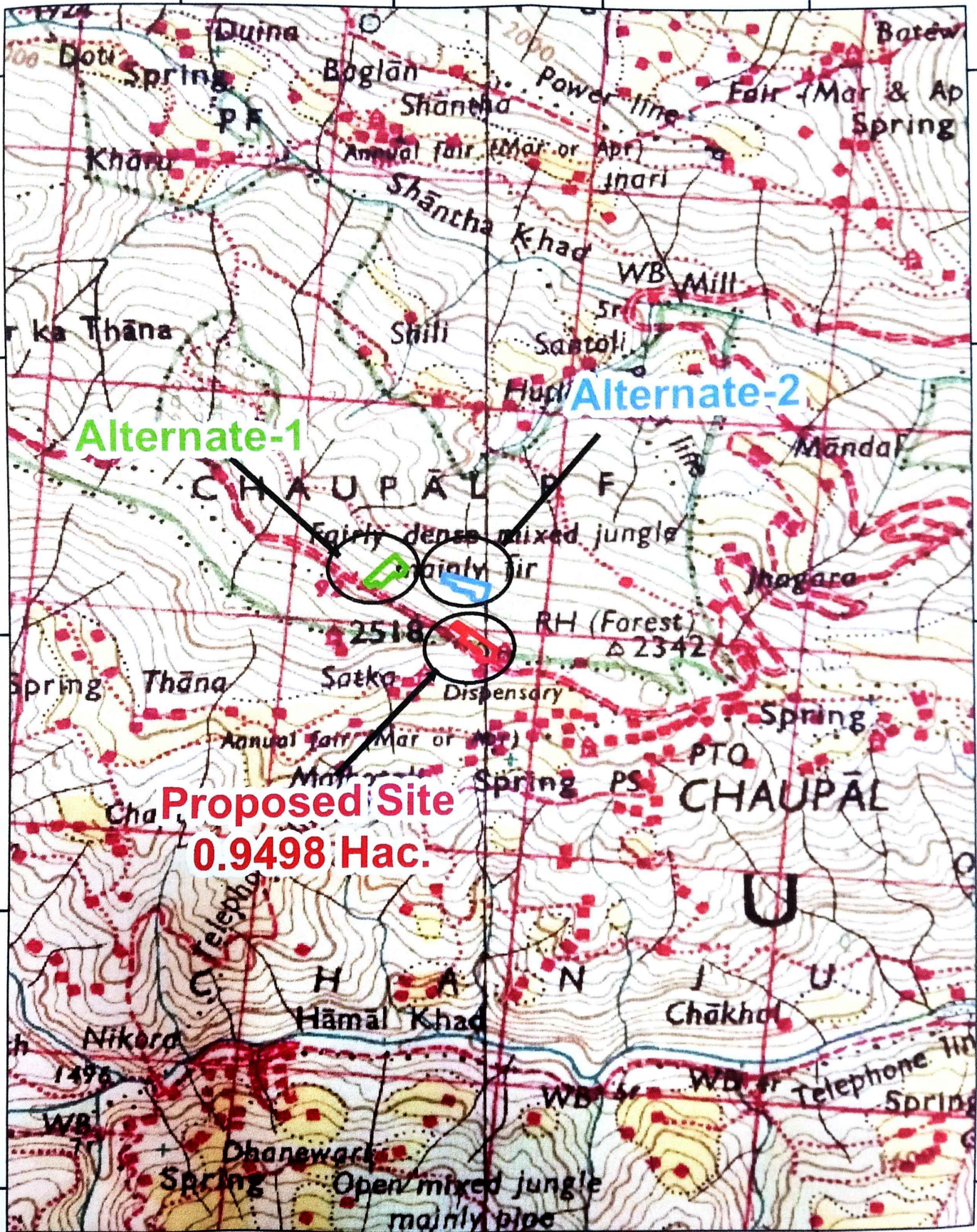

77.571296

77.579784

77.588272

77.59676

Index

Proposed Site
 Alternate-1
 Alternate-2

[Signature]
 Principal
 Govt. Degree College
 Chopal, Distt. Shimla H.P.

[Signature]
 Deputy Conservator of Forests
 Forest Division
 Scale 1:50000
 Topo Sheet :- 53F9

Enumeration list of trees enumerated in Site of Govt. Degree College Chopal in DPF Chopal of Chopal Forest Range on dated 22/08/2022 as under.

Sr. No.	Species	Dai	Class	Remarks	Sr. No.	Species	Dai	Class	Remarks
1	Deodar	74/75	IB	Green Standing	26	Deodar	27/28	IV	Green Standing
2	Kail	25/26	IV		27	Deodar	83/84	IC	
3	Kail	23/24	IV		28	Deodar	98/99	ID	
4	Kail	23/24	IV		29	Kail	26/27	IV	
5	Kail	22/23	IV		30	Deodar	80/81	IC	
6	Deodar	84/85	IC		31	Deodar	52/53	IIB	
7	Kail	22/23	IV		32	Deodar	43/44	IIA	
8	Deodar	18/19	V		33	Deodar	57/58	IA	
9	Deodar	69/70	IV		34	Deodar	26/27	IV	
10	Deodar	27/28	IV		35	Deodar	80/81	IC	
11	Deodar	29/30	IV		36	Deodar	17/18	V	
12	Deodar	34/35	III		37	Kail	26/27	IV	
13	Deodar	67/68	IA		38	Deodar	30/31	III	
14	Kail	30/31	III		39	Deodar	46/47	IIA	
15	Kail	25/26	IV		40	Kail	24/25	IV	
16	Kail	24/25	IV		41	Deodar	42/43	IIA	
17	Deodar	23/24	IV		42	Kail	22/23	IV	
18	Kail	25/26	IV		43	Deodar	15/16	V	
19	Kail	23/24	IV		44	Deodar	16/17	V	
20	Deodar	22/23	IV						
21	Kail	20/21	IV						
22	Deodar	25/26	IV						
23	Deodar	21/22	IV						
24	Deodar	23/24	IV						
25	Deodar	18/19	V						

ABSTRACT

Species wise detailed	V	IV	III	IIA	IIB	IA	IB	IC	ID	Total
Deodar	5	11	2	3	1	3	1	4	1	31
Kail	0	12	1	0	0	0	0	0	0	13
Volume	0.375	6.532	2.823	5.067	2.809	12.144	5.670	27.552	8.260	71.232m ³

Note :- Approximately sapling 20 trees of deodar and Kail species is laying in the proposed site.



Deputy Conservator of Forests
Chopal Forest Division

Range Forest Officer
Chopal Forest Range

Range Forest Officer
Chopal Forest Range
Forest Range, Chopal

GENERAL ABSTRACT OF TREES COMING IN THE PROPOSED GOVT. DEGREE COLLEGE CHOPAL.

Sr. No.	Species	No. of trees.					Total	
		Local Name	Girth (0-30)	Girth (31-60)	Girth (61-90)	Girth (91-120)		Girth (>150)
1.	Scientific name Pinus roxburghii	Local Name Chil	16	6	8	1	0	31
2.	Scientific name Pinus wallichiana	Local Name Kail	12	1	0	0	0	13
	Total		28	7	8	1	0	44

 (Ankit Kumar Singh, IAS)
 Deputy Conservator of Forests
 Chopal Forest Division, Chopal

REVISED BILL OF COST OF TREES

Sr. No.	Species Name	Total Volume	Rate per cum.	Amount.
1.	Deodar (Cedrus deodara)	67.258	84683/-	5695609/-
2.	Kail (Pinus Walichiana)	3.974	61,669/-	245073/-
Total=				5940682/-

NOTE: - The GST and income Tax will be extra the admissible raise as applicable at the time of handing over the trees/markings of trees.

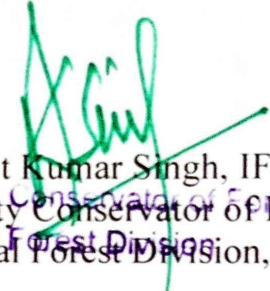
(Ankit Kumar Singh, IFS)
Deputy Conservator of Forests
Chopal Forest Division, Chopal