

220'(67.05) AGRICULTURE LAND

AGRICULTURE LAND

407'(124.05)

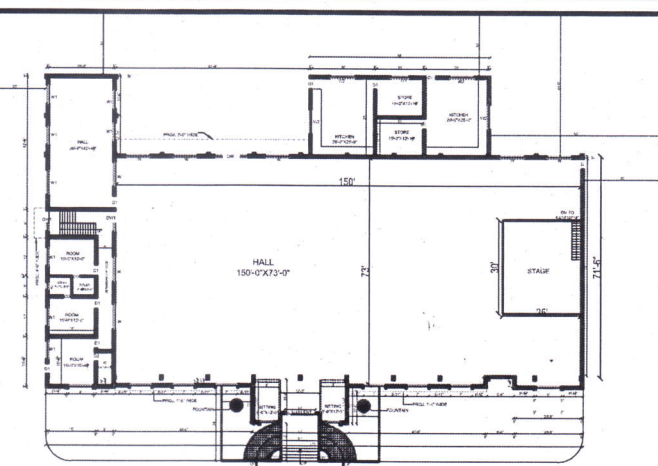

ROAD 20'-0" WIDE

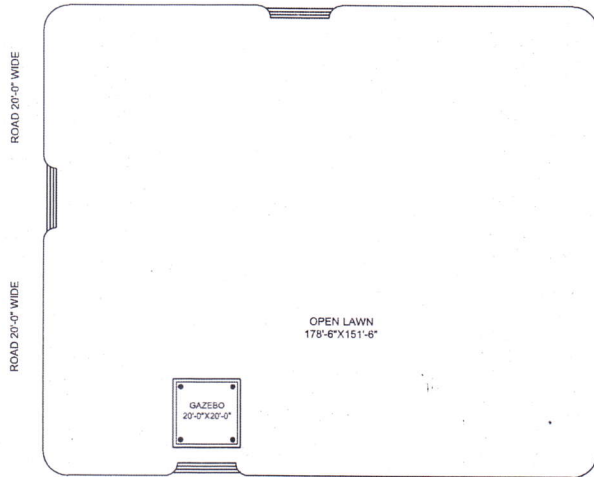

PAVEMENT

RESI. HOUSE



AGRICULTURE LAND

379'-6"(115.67)

ROAD 20'-0" WIDE

ROAD 20'-0" WIDE

ROAD 20'-0" WIDE

TOTAL AREA OF LAND  
= 15 KANAL & 16 MARLA  
= 316 MARLAS OR 7992.27 SQMT.

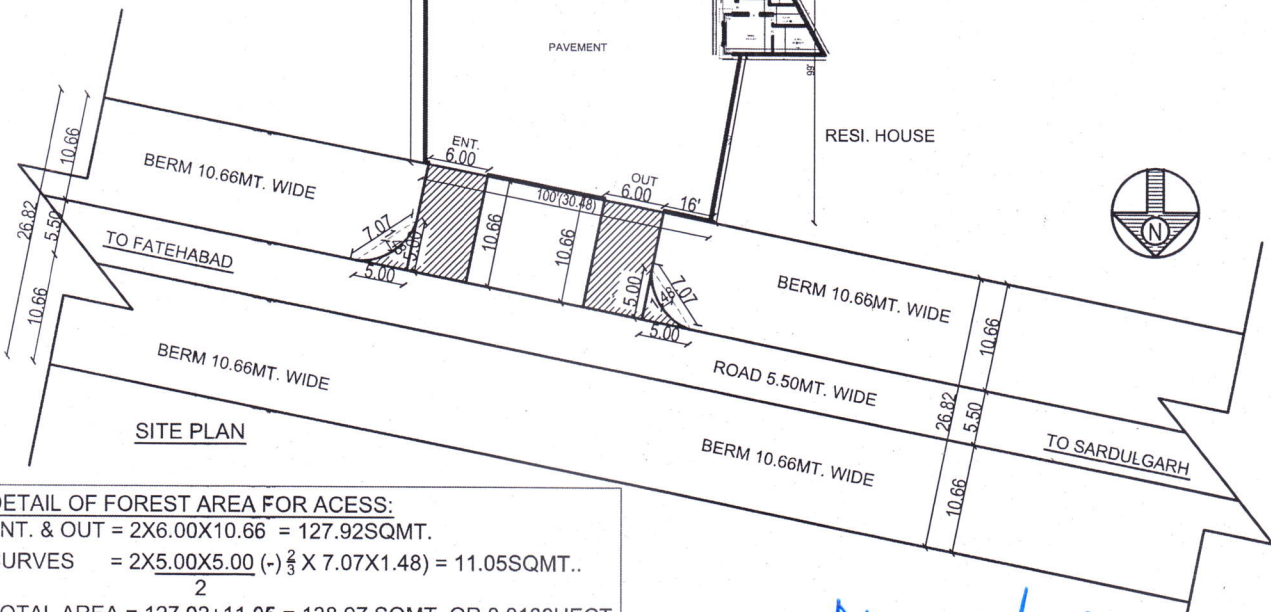

SITE PLAN

DETAIL OF FOREST AREA FOR ACCESS:  
ENT. & OUT = 2X6.00X10.66 = 127.92SQMT.  
CURVES = 2X5.00X5.00 (-)  $\frac{2}{3}$  X 7.07X1.48 = 11.05SQMT..  
TOTAL AREA = 127.92+11.05 = 138.97 SQMT. OR 0.0139HECT.

PLAN SHOWING PROPOSED ACCESS TO  
H.M. FARM SITU. AT VILL. HIJARAWAN KALAN  
ON FATEHABAD TO HANSPUR ROAD KM. 6.20 L.H.S.  
MURABA NO. 309, KILLA NO. 14/2/1, 17, 24

APPLICANT SIGN.:-

*[Handwritten signature]*

SARPANCH SIGN.:-

*[Handwritten signature]*  
Sarpanch  
G.P. Hizrawan Kalan  
Block & Distt. Fatehabad