

Survey of India Toposheet in 1:50,000 scale indicating location of the land identified for creation of Compensatory Afforestation for proposed diversion of Protected Forest Land in South Kheri Forest Division of Lakhimpur Kheri District of Uttar Pradesh

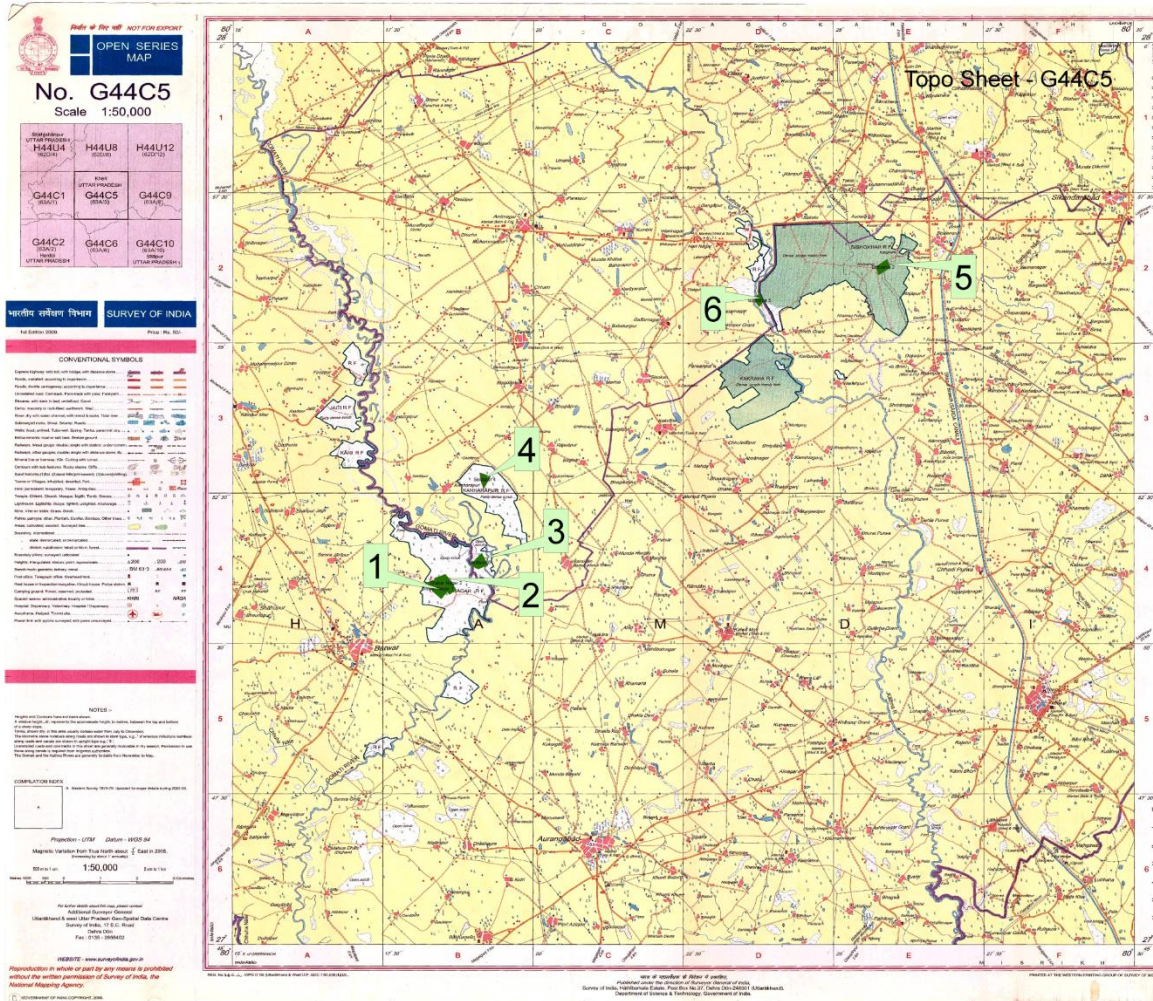

S.No.	Location Name	Area (ha)
1	Dilabar Nagar 1	15
2	Dilabar Nagar 2	10
3	Saidapur 5	10
4	Saidapur 4	10
5	Bishokha 2	10
6	Bishokha 5	10

### Legend

Area Identified for Compensatory Afforestation

PROJECT NAME  
WIDENING OF GOLA-SHAHJAHANPUR SECTION OF STATE  
HIGHWAY NO. 93 FROM KM 0.000 TO KM 49.000 IN  
LAKHIMPUR KHERI DISTRICT AND FROM KM 49.000 TO KM  
50.000 IN SHAHJAHANPUR DISTRICT OF UTTAR PRADESH  
SOUTH KHERI DIVISION

(Scale - 1:50000)

Survey of India Toposheet in 1:50,000 scale indicating location of the land identified for Compensatory Afforestation for proposed diversion of Protected Forest Land in South Kheri Forest Division of Lakhimpur Kheri District, Uttar Pradesh

