KHASRA NO	- 957/6
VILLAGE	- LALI
PIN CODE	- 125051
NEAREST POLICE STATION	- RATIA
NEAREST RAILWAY STATION	-JAMALPUR
TEHSIL	- RATIA
DISTRICT	- FATEHABAD (HARYANA)

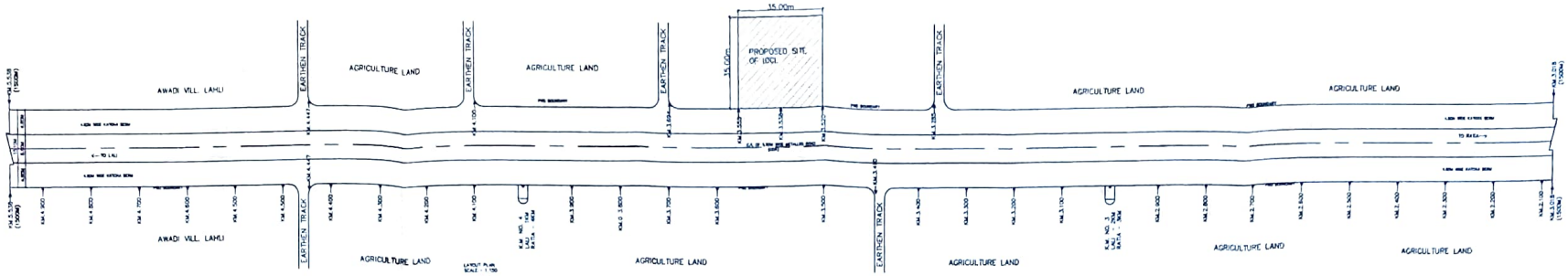

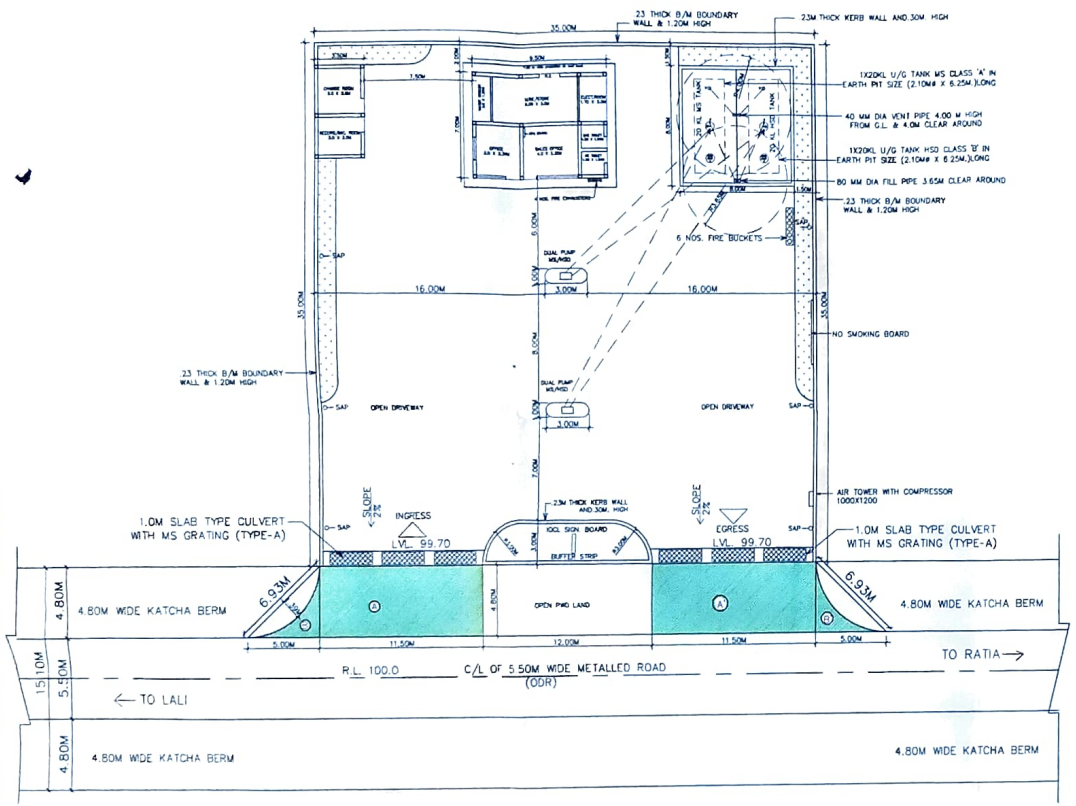

LAYOUT PLAN
SCALE:- 1:150

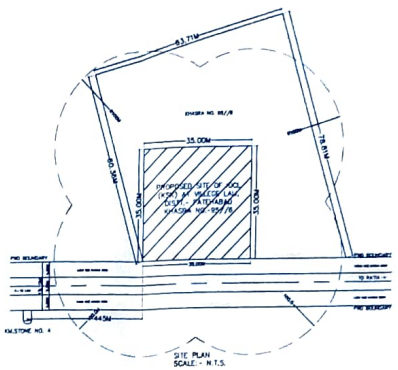

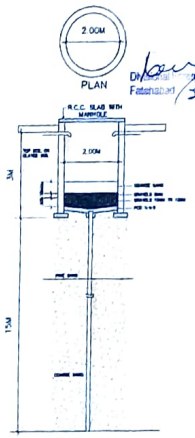

SECTION AT
RECHARGE BORE WELL

APPROCH ROAD AREA

NON FOREST AREA = 1225.00 SQ.MT. OR 0.1225 HAC

1. AREA = A+A' = 2(11.50 X 4.80) = 110.40 sq.mt.
2. AREA = B+B' = 2(1/2X 5.0X4.80-2/3X6.93X1.39)
= (24-12.84) = 12.16 sq.mt.

TOTAL AREA = 110.40+12.16 =122.56 Sq.Mt.
=0.0123 Hac.

GENERAL NOTES:-

1. NO ROAD CROSSING WITHIN 300M ON EITHEN SIDES OF THE PLOT
2. NO DRAIN SEWER OR STRUCTURE WITHIN 1.5M FROM THE UNDER GROUND TANKS.
3. SUCTION,FILL& VENT PIPES UNDER THE DRIVEWAY TO BE HOUSED UNDER PIPE SLEEVE.
4. VENT PIPE 40MM DIA AND 4.0M HIGH FROM THE GROUND LEVEL AND 4.00MTR. CLEAR ALL ROUND WITHIN THE PLOT FITTED WITH INVERTED 'U' TYPE VENT HOOD.
COVERED WITH TWO LAYERS OF NON CORRODIBLE METAL WIRE GAUGE OF 11 MESH PER LINEAR CENTIMETER AT ITS OPEN ENDS.
5. D.P.S. BOARD FIXED ON THE WALL OF ROOM 1.50MTR. HIGH. FROM ITS FLOOR LEVEL AND SHALL NOT BE KEPT UNDER LOCK AND KEY.
6. FILL POINTS ARE KEPT 3.65M CLEAR AROUND.
7. "NO SMOKING" SIGN SHALL BE DISPLAYED AT THE PETROL PUMP
8. 04 Nos. 10 Kg DCP type fire extinguisher, 01 no. 4.5 Kg Co2 type fire extinguisher and 06 Nos. sand buckets, 10 Kg each.
9. TANKS FED BY TANK LORRY
10. BOTH THE TANKS NOT BE REPLENISHED AT THE SAME TIME.
11. FILL PIPE AND DIP PIPES ARE FITTED WITH LOCKING CAP
12. ALL ELECTRIC FITTING CONFORM TO IS CODE NO. 2148.

SPECIFICATIONS

CERTIFIED THAT THE TANK SHALL BE TO FABRICATED AS PER APPROVED SPECIFICATION AS BSI CODE 10978

NOTE.

1. CERTIFIED THAT THIS IS A NEW RETAIL OUTLET & NOT RESITEMENT CASE
2. CERTIFIED THAT NO COURT CASE PENDING IN ANY COURT OF INDIA AGAINST THIS SITE\DEALERSHIP.
3. CERTIFIED THAT ALL THE CLEARANCES\APPROVALS FROM MCP\IRC AND OTHER RELEVANT GOVT. DEPTT. SHALL BE OBTAINED
4. CERTIFIED THAT M.S. CANOPY OF MEASURING 00.0 M X 00.00 M SHALL CONFIRM TO SOUND ENGG. SPEC. AND THERE IS NO CHANCE OF ITS EVER CAVING-IN UNDER NORMAL CIRCUMSTANCES.STEEL CANOPY APPROVAL NO. CCE G-40(NC) P-CANOPY DT.26.07.89

4. CERTIFIED THAT ALL FACILITIES AS SHOWN IN THE DRAWING ARE INSTALLED \ PROVIDED AT ABOVE R\O.

TANK DATA CHART

TANK	SIZE OF TANK	MS PLATES		NO. OF H.D.B.	VENT PIPE DIA	SLAB TH. IN MM	TANKS		PUMPS	
		SHELL	END				MS	HSD	MS	HSD
20KL	2.10M X 6.25M	6mm	8mm	8	40	325	1	1	2	2

DATE	REV. NO.	BRIEF DESCRIPTION OF REVISIONS MADE	CHECKED
10.11.2020	REV.-1	NEW PROPOSAL	
	REV.-2		
	REV.-3		

IndianOil

TITLE - PROPOSED RETAIL OUTLET MS/HSD FUELS.

CHECKED BY -

NAME OF RETAIL OUTLET

DRAWN BY - BIRBAL D. SWAMI

Engg. Officer HDO

DRAWING No. ENGG/FOREST/0754

APPROVED BY -

EXPLO. LIC.NO. NEW

PROJECT - PROPOSED SITE AND LAYOUT PLAN FOR RETAIL OUTLET (KSK) OF IOCL ON RATIA-LALI ROAD (ODR) AT K.M. 3.538 (RHS) VILLAGE LALI, TEHSIL RATIA DISTT.-FATEHABAD. (HRY)

ROAD NAME ON RATIA-LALI ROAD. (ODR)

PREPARED BY :- For L.S. Group of Engineers

SCALE - AS SHOWN

Chief Divisional Retail Sales Manager HDO

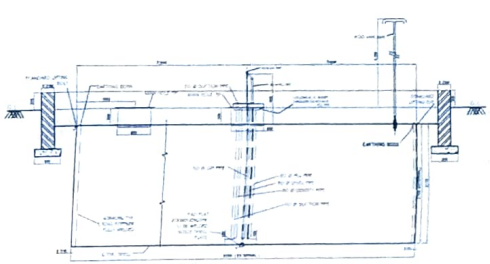

LONGITUDIONAL PART ELEVATION PART SECTION

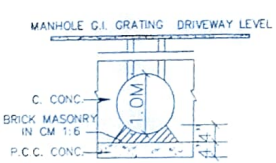

1.0M DIA DETAIL OF
DRAINAGE RAIN WATER PIPE

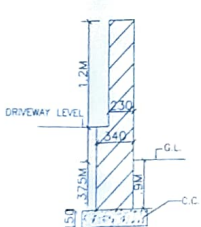

X-SECTION OF B.M. BOUNDARY WALL

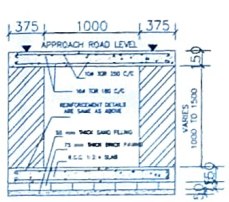

CROSS SECTION OF CULVERT
DESIGN AS PER IRC:SP-13 (TYPE-A)

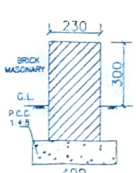

DETAILS OF KERBWALL
(KW)